In Three Parts Complete—34 Pages. | Part I—Telegraph News Sheet—16 Pages.

The Los Angeles Times

For Liberty and Law, Equal Rights and Industrial Freedom

BY THE YEAR, $9.00. | One Month, postpaid, 75 Cents. Three Months, postpaid, $2.25. | WEDNESDAY MORNING, APRIL 3, 1912. | PRICE: | Single Copies, on Streets and Trains, 5 Cents. Per Month, Per Copy, Delivered, 2½ Cents.

How They Stand.

NATIONAL COMMITTEE IS FOUR TO ONE FOR TAFT.

Claims of Roosevelt to Twenty-Nine Members Shown to Be Absurd.

Letters, Telegrams, Interviews and Public Statements Prove Third-termer Has Few Friends in Directing Organization of the Party, Declares Secretary Hilles, and Proves Falsity of Mcodore's Claim of Ownership.

[BY DIRECT WIRE TO THE TIMES.]

WASHINGTON, April 2.—[Exclusive Dispatch.] Analysis of the Republican National Committee today by persons who are in a position to know the predilections of all the members shows that President Taft's friends control the committee by nearly, if not quite, four to one.

Considerable excitement has been caused in political circles here by the claim attributed to Chairman Dixon of the Roosevelt Campaign Committee that the Roosevelt forces have won to their side at least twenty-nine of the fifty-three members of the National Committee. As a result of the Dixon claims, Secretary to the President Hilles made this direct statement:

"The members of the National Committee in overwhelming majority are supporting the candidacy of President Taft. This is demonstrated by letters, telegrams, interviews and public statements in which the members have made their positions perfectly clear. We are confident that the committee will decide all contests fairly and on their merits. All we ask is that we shall be given a real square deal.

"But President Taft will not depend upon the decision of the contests, he will have a large majority of the uncontested delegates."

Later it was ascertained that experts acquainted with the situation had gone over the matter with President Taft himself. Their analysis agrees substantially with that of impartial observers. The list shows as follows:

For Taft—Alabama, P. D. Barker; Alaska, L. P. Shackleford; Arizona, W. S. Sturges; Arkansas, Gen. Powell Clayton; Colorado, Charles E. Cavender; Connecticut, Charles F. Brooker; Florida, Henry S. Chubb; Hawaii, H. L. Holstein; Illinois, Frank O. Lowden; Indiana, Harry S. New; Iowa, Ernest E. Hart; Kansas, David W. Mulvane; Maine, Mr. Simpson; Maryland, William P. Jackson; Massachusetts, W. Murray Crane; Michigan, John W. Blodgett; Mississippi, L. B. Moseley; Missouri, Charles Nagel; Montana, Thomas A. Marlow; Nebraska, Victor Rosewater; Nevada, P. L. Flanigan; New Hampshire, F. W. Estabrook; New Jersey, Franklin Murphy; New Mexico, Solomon Luna; North Carolina, E. C. Duncan; North Dakota, James Kennedy; Ohio, Arthur E. Vorys; Oklahoma, C. M. Cade; Oregon, R. E. Williams; Pennsylvania, Boise Penrose; Philippines, Henry B. McCoy; Rhode Island, William P. Sheffield; Utah, C. E. Loose; Vermont, James W. Brock; Virginia, A. H. Martin; Washington, S. A. Perkins; West Virginia, Nathan B. Scott; Wyoming, George E. Pexton. Total, 38.

For Roosevelt—District of Columbia, Sidney Bieber; Idaho, William E. Borah; Kentucky, A. R. Burnam; Louisiana, Pearl Wight; New York, William L. Ward; South Dakota, Thomas Thorson; Tennessee, M. C.

(Continued on Second Page.)

Dr. G. A. Bading,

Who was yesterday elected Mayor of Milwaukee, Wis., on the fusion ticket, overwhelmingly defeating Mayor Seidel, Socialist.

Redeemed.

AMERICANS WIPE OUT SOCIALISM.

BADING ELECTED MAYOR OVER SEIDEL IN MILWAUKEE.

Opinion of City Misrule Emphatically Expressed by Law and Order Element at Polls—Entire Socialistic Ticket Swamped by Combined Forces.

[BY DIRECT WIRE TO THE TIMES.]

MILWAUKEE, April 2.—[Exclusive Dispatch.] Milwaukee, the largest city in the United States ever captured by the Socialists, expressed its opinion of socialistic rule today by defeating Mayor Seidel and the entire Socialist ticket by approximately 17,000 majority. The fusion ticket of Republicans and Democrats, headed by Dr. G. A. Bading, swept the city clean of all Socialist elective officers, and the appointees will be forced to walk the plank as soon as legally possible.

The campaign has been especially bitter. Soap-box orators on behalf of the Socialists have denounced everything and everybody American. This morning one of the daily papers printed, in colors on its first page, reproductions of the United States flag and the regular flag of anarchy and told the voters to choose.

Aside from the numerous blunders by the Socialists, it is charged that in their brief term in office they have increased the salary list a half-million dollars and decreased the efficiency of city officials fully 30 per cent. It was charged that the Socialists invited hobos to the city and provided positions for them at the public crib. Merchants were forced to dismiss their trusted employees and take on union-labor applicants without any regard for efficiency.

The city has been in disorder ever since the Socialists came into power. The police force was weakened by orders not to interfere with soap-box orators, or labor agitators or strike pickets, under pain of dismissal. The fire department was undermined, and business men generally feared for their property and investments.

Despite their defeat, Socialists tonight say they have received but a temporary check in their war on the "privileged classes," and that if there are again three parties in the field they will resume control. It is altogether likely, however, that there will never again be three parties. The citizens will continue the fusion ticket, which means the business and American element against the Socialists. It is also probable that there will be an exodus of undesirables from the city as soon as the new administration takes up the reins of power and investigates the reason for so many "professional unemployed," or "casual workers," making Milwaukee their headquarters.

MAJORITY FAVOR STRIKE.

British Miners, However, Will Probably Be Ordered Back to Work Under Untried Rule.

[BY A. P. NIGHT WIRE TO THE TIMES.]

LONDON, April 2.—Balloting among the miners on the question of terminating the coal strike has been completed, but official returns will not be available until tomorrow. Apparently the majority will be against the resumption of work.

Under the rule of the miner's federation, a two-thirds majority is necessary to authorize a national strike, and the question whether a bare majority will suffice for the continuance of the strike has not arisen heretofore.

More than 50,000 miners have resumed work. If the decision is against re-starting the mines, thousands, desirous of working, probably will disregard it.

King George, Queen Mary and the Queen Mother have contributed $5000 each, for the relief of the widespread distress.

Both the president and the secretary of the federation express the opinion that the executive committee will decide that a two-thirds vote is necessary for a continuance of the strike, and that at a meeting of the committee to be held on Thursday, the men will be advised to resume.

British railway traffic for the current week, shows still heavier losses than the previous week.

Terrorized.

FLOOD-STRICKEN PEOPLE CRY TO STATES FOR AID.

Troops Ordered Out to Care for Refugees and to Guard Abandoned Homes.

Levees Along Mississippi Break and Others Threatened—Panic Overtakes Fugitives in Flight from Raging Torrents—Memphis and Kentucky, Missouri and Illinois Cities Are Inundated.

[BY DIRECT WIRE TO THE TIMES.]

WASHINGTON, April 2.—President Taft sent a message to Congress today asking that $500,000 be appropriated for strengthening levees and building new dikes in the flood districts along the Mississippi, Missouri and Ohio rivers, and within fifteen minutes after it was read in the House, that body passed a bill making $350,000 available for the purpose.

The bill was rushed over to the Senate, where it also was passed and was sent to the President for his signature.

CHICAGO, April 2.—[Exclusive Dispatch.] Governors of Illinois, Missouri and Kentucky were appealed to for aid by the stricken flood sufferers today. Troops are asked for to help care for the refugees and to prevent looting of abandoned homes and stores.

Cairo, Ill., was thrown into a panic when official warning was received from Washington that the river there is likely to reach a height of 56 feet before it begins to recede. The levee which protects the city affords protection against a height of only 56 feet. If it gives away before the tremendous pressure of the flood waters, a large part of the city will be flooded and the loss will be very great.

Hundreds of residents of Cairo fled the city by wagon and on trains and others are leaving tonight. There will be much suffering amonw women and children. Mayor Parsons issued a proclamation asking merchants to close all stores except groceries and others carrying necessities of life. Business in the city was virtually at a standstill, while citizens helped patrol the levees to watch for and provide against breaks.

RIVER BREAKS RECORD.

The Mississippi at Cairo rose to fifty-three and a half feet today, surpassing all previous records by one and three-tenths feet. As far as the eye could reach on the Missouri side, there was nothing but water. New Madrid, which is in that part of the State, appealed to Gov. Hadley to send the Sixth Regiment to help those whose homes are under water. Nearly the whole town is submerged by five inches to five feet of water.

Conditions became critical at Shawneetown, Ill., today. In response to an appeal from that city, Gov. Deneen has ordered one of the companies of the Illinois National Guard now on duty at Rock Island to hurry to Shawneetown to assist the refugees and to keep order. There is considerable looting in the district.

Hickman, Ky., spent a fearful night and day. The Mississippi swept away the West Hickman levee and poured eight feet of water through the business streets and into the factories and tenements. Two thousand persons are homeless, many of them sheltered in tents. Kentucky's Governor was asked for more tents for the refugees. The loss in Hickman and the immediate vicinity already is estimated at $250,000.

TRAINS ARE TIED UP.

All of those whose homes were caught when the west levee broke, forsook their homes and reached the neighboring hills safely. Women and children among the refugees presented a pitiful spectacle. They were terrorized and in distress from exposure. The appeal of the President for quick assistance helped to relieve the anxiety.

At St. Louis the Mississippi remained stationary all day at 29.8 feet, and there was hope that the rise had been checked, but at Kansas City, according to dispatches tonight, the Missouri continued to rise, flooding basements in the lowlands and submerging a constantly-widening territory.

Passengers on twenty-five trains, which were tied up at Fremont, Neb., were transferred in boats. At Dodge City, Neb., $75,000 loss has been sustained by the going out of bridges and the washing away or flooding of homes and store stocks.

EVEN IN WYOMING.

The Big Horn River broke over its banks below Basey, Wyo., and put the electric lighting and waterworks plants temporarily out of commission. An ice gorge in the Missouri, between Vermillion, S. D., and Yankton, backed up the flood waters and inundated a wide area of lowlands. Conditions in Central Iowa improved, and the worst is believed to be over there.

New estimates of the damage in Northern Indiana and Illinois by the Kankakee River flood reached as high as $1,000,000. The river formed a mile and a half of new channel today. The loss to railroads by the washing out of tracks and roadbeds will be heavy.

GREAT RIVERS OF THE MIDDLE WEST RAGING.

[BY DIRECT WIRE TO THE TIMES.]

ST. LOUIS (Mo.) April 2.—[Exclusive Dispatch.] With Hickman, Ky., under twenty feet of water and 3600 persons without shelter; with reports of broken levees at Commerce in Scott county, Mo., and at Birds Mill, back of Birds Point, Mo.; with the entire town of McClure, Ill., under water; with New Madrid, Mo., submerged by waters from the Mississippi, and with a portion of the city of Memphis, Tenn., under six feet of water, the Mississippi and Ohio rivers at their confluence today reached the highest mark in their history, and reports indicate there will be still greater flood bringing the greatest flood damage in history.

Bearing out this fear comes an alarming report from Kansas City, Mo., stating the crest of the flood is passing a foot above the danger mark, which means that the Mississippi will be swollen still further. The Wabash, Illinois and Missouri rivers are also above the flood stages.

The breaking of the levee at Hickman, Ky., last night, to some extent relieved the strain at Cairo, Ill. Dur-

(Continued on Sixth Page.)

Want More Already.

MINERS NOW REFUSE A TEN PER CENT. INCREASE.

Thousand Polish Anthracite Men in Mass Meeting Demand Union Recognition in Addition to Increase in Wages—Violence Breaks Out in Isolated Cases in the Pennsylvania Coal Fields.

[BY A. P. NIGHT WIRE TO THE TIMES.]

PHILADELPHIA, April 2.—At a meeting held today in Nanticoke, near Wilkesbarre, a thousand anthracite miners, mostly Poles, declared they would not accept a 10 per cent. increase unless it was accompanied by union recognition.

When one of the speakers announced that President Baer had said that the miners were not strong enough to strike, a score of workers jumped to their feet exclaiming:

"Well, we'll show him."

Operators and miners seem content to await the result of the conference to be held here April 10 and none of the large companies made any attempt to work their breakers today.

The Katheryn colliery, owned by Cleveland (O.) capitalists, situated about ten miles west of Shamokin, at the extreme end of the hard coal field, operated its breaker yesterday, but the slate picker boys refused to work today, and the bosses and outside hands were obliged to do that work.

While quiet prevailed generally throughout the coal fields today, several instances of violence were reported.

At McAdoo, in the Hazelton region, a fire boss employed in one of the collieries near that place probably was fatally injured in a fight.

The fracas began when another mine worker abused him for going to work.

At Cumbola, in the Schuylkill region, dynamite was exploded at the home of a former mine boss, whose son is a clerk in a Reading colliery. A young foreigner accused of doing the dynamiting was arrested.

At Shenandoah, a miner who had been employed fighting a mine fire was held up by two foreigners, who in turn, were arrested by policemen.

WHISTLES BLOW IN VAIN.

[BY A. P. NIGHT WIRE TO THE TIMES.]

PHILADELPHIA, April 2.—Anthracite colliery whistles blew in vain today. The suspension ordered by the United Mine Workers is complete

(Continued on Sixth Page.)

President Yuan,

From latest photo to reach America, who yesterday paid quarterly allowance of million taels to imperial family.

Princely.

ROYAL FAMILY GETS WAGES.

YUAN SHI KAI PAYS OVER QUARTERLY ALLOWANCE.

Imperial Prince Visits China's President and Gives Assurance of Support for Republic, and Empress Dowager Is Also Loyal to New Order.

[BY DIRECT WIRE TO THE TIMES.]

PEKING, April 2.—[Exclusive Dispatch.] President Yuan Shi Kai today paid to the Imperial family the first quarterly pension installment of 1,000,000 taels (about $640,000.)

Prince Tsai Tao, former chief of the Imperial General Staff and commandant of the Imperial Guard, visited the President and assured him that he was supporting the republic.

The Empress Dowager sent the Emperor's tutor, Shih Hsu to assure Yuan Shi Kai of her satisfaction with the republic and promising to oppose any reactionary plots.

The American legation today asked Yuan to prevent the soldiers from fulfilling their threat to attack the missions and hospitals at Pao Ting.

Looting continues spasmodically at Pao Ting, which is seventy miles southwest of Peking.

DIVORCE DECREE REVERSED.

Third District Appellate Court at Sacramento Makes an Interesting Statement of the Law.

[BY A. P. NIGHT WIRE TO THE TIMES.]

SACRAMENTO, April 2.—An interesting statement of the law in divorce cases is contained in a decision by Justice Burnett of the Third District Appellate Court, handed down today with the concurrence of Presiding Justice Chipman and Justice Hart. The case is one from Sonoma county, in which the Superior Court of that county grants an interlocutory decree of divorce to Mrs. Anna May Nelson, on the strength of her cross-complaint in a suit for divorce originally started by her husband, James L. Nelson, who appeals the case. The decision of the lower court is reversed.

"It would, of course, be unreasonable to hold that any infliction of grievous bodily injury or mental suffering should be a sufficient ground for divorce," says Justice Burnett in his opinion. "Such injury might result from the inadvertent or justifiable conduct of the other party to the marital relation. The law does not, manifestly, contemplate such a contingency, but properly demands that the deprecated act be wrongful."

The appellant, in taking the case to the higher court, said it was not shown that his act toward his wife had been wrongful. Her cross-complaint alleged attacks on her by her husband.

TO RUN FORTY-ONE WEEKS.

Directors of Panama-Pacific Exhibition at San Francisco Decide on the Long Season.

[BY A. P. NIGHT WIRE TO THE TIMES.]

SAN FRANCISCO, April 2.—The Panama-Pacific International Exhibition will open on Saturday, February 20, 1915, and close on Saturday, December 4, 1915, after a season of forty-one weeks.

After the board of directors had reached this decision today President Charles C. Moore said: "I believe that no where else in the world, except on the Pacific Coast, could a city hold an exposition for this period, and, of course, from an exhibitors' standpoint, the longer the exposition, consistent with the attendance, the better for the exhibitor, whether nation or individual.

"A twelve-month duration would be possible with our climate and, personally, I favored it, but it was finally decided that the dates selected will advance the standard of duration over previous expositions as much as would be justified at this time. The seven months' period of the St. Louis exposition has been the longest to date."

John Brisben Walker, former magazine editor and owner, was appointed today director of exploitation of the exhibition.

Outnumbered.

SHATTERS HIS ARMY.

Aubert in Two Deadly Encounters.

Federal Command Fights Its Way Through Forces of Mexican Rebels.

Contrives to Reach Mapimi, Demoralized and Reduced in Numbers.

Column of Four Hundred Acquits Itself Valiantly Against Odds.

[By The Times Special War Correspondent at the Front.]

MAPIMI (Durango, with the main Federal forces,) April 2. —[Exclusive Dispatch.] The fate of Gen. Trucy Aubert is no longer a mystery. After two terrific battles in the vicinity of Jimenez, which were very deadly both to the enemy and his own men, he succeeded in escaping, reaching Mapimi this afternoon. Detachments of his dismembered forces continued to come in until late tonight.

The heroism of the Federal troops, having to fight continually against odds of five to one, is really wonderful. Gen. Aubert left here on March 20 with 434 men. He traveled five days before arriving at Villa Lopez, fifteen kilometers southwest of Jimenez. On the morning of March 26 he left Villa Lopez for Jimenez, intending to attack that town. He covered a distance of five kilometers when he was attacked by 400 revolutionists, who were easily defeated by only 100 cavalry, who put them to rout and captured fifty-eight horses.

The Federal column then continued its march as far as San Pedro, where it met the main revolutionist force, which had stationed itself in the village and had mounted its machine guns in the church towers and roofs of high buildings. At the same time the insurrecto artillery poured a deadly fire upon the Federals from a height on the other side of the Florida River.

The Federals attacked the insurrecto positions and captured them after several hours' fighting, driving the insurrectos across the river, after which the battle continued with each force firing against the other from the opposite banks of the river. At dark the Federals and insurrectos both camped on the battlefield, awaiting morning.

Early the following morning Gen. Trucy Aubert, whose forces had not partaken of any food that day, returned to Villa Lopez for the purpose of feeding men and horses. In the evening of the same day the Federals, helped by the moonlight, could see the insurrectos occupying the heights of the town.

At daybreak the insurrectos assaulted Gen. Aubert from every direction. The Federals took advantage of a series of ditches and fought until 6 o'clock in the evening, when, as the ammunition was completely exhausted they retired southward. During the retreat the Federals lost more men than during the two above-mentioned battles, approximately 100 men.

N. C. ADOSSIDES.

EL PASO OFFICER IS HELD INCOMMUNICADO.

[BY A. P. NIGHT WIRE TO THE TIMES.]

EL PASO (Tex.) April 2.—Howell Roberts, until recently a member of the police force of this city, was arrested in Juarez Sunday, but the fact did not leak out until today when the prisoner succeeded in getting a note telling of his predicament to Thomas D. Edwards, United States Consul in Juarez.

When Mr. Edwards and some of the former policeman's friends called at the jail and on the rebel officials they were informed that Roberts was taken to Chihuahua today.

Col. Ponce, the Chief of Arms of Juarez, explained that Roberts's arrest grew out of a search made of his (Ponce's) house in El Paso by police and government officials some weeks ago. They were searching for ammunition, Col. Ponce stated, but found none. Roberts was one of the police engaged, according to Ponce, and after the search $500 was missing. Roberts was held incommunicado for the purpose of making him give up a sum equivalent to that alleged to have been stolen.

Consul Edwards telegraphed the facts to Washington, and Gov. Colquitt of Texas also has been notified.

PARRAL ATTACKED BY REBELS UNDER CAMPA.

[BY A. P. NIGHT WIRE TO THE TIMES.]

JIMENEZ (Mex.) April 2.—Telegraph wires between this city and Parral went down late today and late news of the attack on Parral was unavailable tonight. The last heard was that the battle begun in the morning continued.

This afternoon a thousand reinforcements were sent in two trains to Campa's support.

Gen. Orozco learned today of a manifesto issued on Sunday and given to the press, in which Americans are subjected to abuse and the statement is made that the Madero revolution a year ago was financed in

(Continued on Second Page.)

Flashes and Events.

The News in The Times This Morning.

CONDENSED AND CLASSIFIED.

INDEX: TITLES — PAGES — PARTS.

PART I.
1. Maximo Situation.
Floods Devastate.
2. National politics.
3. Happenings Along the Pacific Slope.
4. Pith of News from the Middle West.
5. Wild Agitators.
6. Mine Troubles.
10. The City in Brief; Vital Record.
PART II.
1. Boys Kill Father.
By Trolley to Pomona.
2. Public Service: City Hall and Courts.
3. In the Oil Fields.
4. The Editorial Page: Pen Points.
5. Music and the Stage.
6. Events in Local Society.
7. Facts, Features and Fancies.
10. Los Angeles County Correspondence.
11. News from Below Tehachapi's Top.
12. Business and Trade.
13. The Weather; Shipping; Financial.
14. Political Watchtower.
PART III.
1. Venice and Angels Win.
2. More Baseball.
3. Sport News and Gossip.
4. Julian Johnson's Stage Page.

SUMMARY.

THE SKY. Cloudy. Wind at 5 p.m., southwest; velocity 8 miles. Thermometer, highest on the 3, 66 deg.; lowest, 46 deg. Forecast: Cloudy Wednesday, light north wind, changing to south. For complete weather report see page 13, Part II.

THE CITY. The Pacific Electric bought the Ontario and San Antonio Heights Railway yesterday, obtained an interurban franchise in Pomona, and will build from San Dimas to that city and connect all points of electricity with Los Angeles by a fast trolley service.

Two Compton boys ambuscaded their father and shot him to death yesterday because he forced them to go to school. The lads were arrested, lodged in the County Jail, and last night told the details of the murder.

A husband who couldn't stand his wife's temper sued for divorce yesterday and she, pursuant her beliefs to him, made no contest. His was granted a decree.

A sixteen-year-old newsboy risked his life yesterday to save a child from a mad dog, was bitten, rushed to the Receiving Hospital, and left last night for San Francisco to receive Pasteur treatment.

Men and women friends of the late Dr. and Mrs. Luther M. Marston, one of whom shot and the other committed suicide rather than live alone, wept unashamed at the funeral service yesterday.

The two men who held up, attempted to rob and wounded a former Superior Court judge Monday night, left their lodging-house nearly under the crime, and the police are working on clews found in their trunk.

The grand jury yesterday began an investigation of the affairs of Gorham Tufts, the founder of the "Church of God," in regard to alleged false pretenses by which he victimized others besides his wife and family.

Luis Terrazas, reputed to be the wealthiest man of Mexico, is an exile from his country, and is staying at the Hotel Virginia, guarded by a corps of body servants.

Witnesses for the defense in the Charles Dean extradition hearing asserted yesterday that they were told by detectives it would be well worth their while to testify against the accused man.

Love in distress was seen in the Superior Court yesterday when a girl, who wishes to marry and has the consent of her guardian, but is being thwarted by her father, was examined.

The County Charter Convention met yesterday and adopted the report of the committee appointed to nominate fifteen freeholders, who, if ratified at the election of May 14, will draft a new county charter.

The head of a large local tire plant, whose automobile killed an old man recently, has employed a number of attorneys to defend him, and will pay for the defense of his chauffeur, who drove the car.

The Board of Supervisors passed a resolution yesterday indorsing the plan to increase the depth of the outer harbor to thirty-five feet, and gave many good reasons why this should be done.

A second free automobile excursion will be run to the new town of Owenmouth next Saturday, beginning early in the morning and continuing until mid-afternoon.

Unless political organizations interested in the result of the Presidential preference election employ clerks and donate their services, there is danger that the primaries, if not the election, will be jeopardized.

SOUTHERN CALIFORNIA. Long Beach voted to authorize the bonds proposed for the rehabilitation of the municipal pier, as majority favored the plan, but the required two-thirds could not be lined up.

A Fresno man filed suit for damages against the San Joaquin Valley Power Company. He alleges that the death of his son five years ago was due to the carelessness of the company operatives.

A Pasadena man while crossing the Pacific Electric track on Oaks avenue in an electric automobile was struck by a car and buried under the wreckage of his vehicle. Marvelous to relate, he was uninjured.

PACIFIC SLOPE. It was yesterday decided by the directors to open the Panama-Pacific International Exhibition at San Francisco February 20 and close December 4, 1915.

Six thousand men were yesterday reported idle in British Columbia railroad construction camps as result of I.W.W. strike.

An explorer who has resided fourteen years in the Lower Mackenzie River region, on Arctic Ocean, was yesterday reported to have arrived at Dawson, Y. T., in record time of twelve days, with dogs.

Union pickets had been in the practice of shouting insulting and vulgar remarks at her, Miss Lily B. Hicks testified yesterday at the trial in Portland, Or., of her father, who is accused of murdering a union picket.

Leader of the "reds" in Seattle was yesterday held to Federal grand jury on sedition charge, at Hoquiam, Wash., and committed to jail in default of bail.

GENERAL EASTERN. United States Consul Edwards yesterday took up with Washington the case of former El Paso policeman who had been arrested in Juarez, Mexico, and held incommunicado since Sunday.

Governors of three States ordered out troops yesterday to care for refugees from Middle Western floods, levees on the Mississippi have broken, many cities and towns are inundated, while crest of flood has not yet reached points already damaged.

Thousand anthracite miners yesterday declared they would not accept ten per cent. increase in wages; acts of violence have begun in Pennsylvania coal fields.

John MacNamara, wanted by the Canadian government for alleged participation in bank robbery, yesterday made vigorous fight in New York against extradition.

The American element wiped Milwaukee clean of socialism yesterday by electing Dr. G. A. Bading over Mayor Seidel by large majority.

Former Los Angeles machinist yesterday shot his wife and woman with whom she roomed, and then took his own life at Baltimore, Md.

A Virginia farmer yesterday took a shot at Sidna Allen, chief of the outlaws, but the latter was out of range.

Death from poisoned wallpaper was yesterday introduced as defense by a physician on trial for murder in Michigan.

William H. Andrews yesterday announced himself as candidate for United States Senator to succeed Albert B. Fall from New Mexico next year.

Lafayette Young yesterday wired that President needs only sixty-five votes to clinch State of Iowa, and Taft manager in Illinois said his State would give Taft large majority in convention.

WASHINGTON. Secretary Hilles yesterday issued a statement showing the absurdity of Roosevelt's claims to twenty-nine members of the Republican National Committee; details of affiliations have been compiled, and are made public.

Gen. Edwards, insular bureau chief, told Senate Finance Committee yesterday free sugar would bankrupt Porto Rican growers.

Steel trust investigating committee of House yesterday decided not to hold open its hearings to receive the testimony of J. Pierpont Morgan.

Representative Mott yesterday introduced a bill in House to prohibit premium certificates with tobacco products.

Army appropriation bill, carrying $95,214,711, was yesterday reported in the Senate.

FOREIGN. His column shattered and dismembered after two terrific engagements with insurrectos, who outnumbered his forces five to one, Gen. Trucy Aubert yesterday contrived to make his escape to Mapimi, State of Durango, followed by his straggling command.

Francisco de la Barra, former provisional President of Mexico, reached Havana yesterday on his way home from Europe.

The French mission to convey bronze bust of "La France" to United States for monument erected in honor of Samuel de Champlain was completed yesterday, and will sail for this country in two weeks.

Government organ in Quebec yesterday announced that Canada would order two super-Dreadnaughts.

FINANCIAL. The stock market gave another demonstration of strength yesterday, but later the rise ceased abruptly and virtually all gains were lost while lowest prices were reached in last hour.

Political.

TAFT CINCHES STATE OF IOWA.

Lafe Young Says President Is Controlling Factor.

National Taft Bureau Ridicules Roosevelt Claims.

Judicial Recall Is Principal Issue in Illinois.

[BY DIRECT WIRE TO THE TIMES.]

CHICAGO, April 2.—[Exclusive Dispatch.] Supporters of President Taft received enthusiastic reports on the Presidential situation from three sources today, and they express more confidence than ever that the President will be renominated at Chicago on the first ballot.

Lafayette Young of Des Moines, who served a short time as United States Senator from Iowa, wired relative to the situation in that State: "Taft needs only sixty-five delegates to cinch the State convention. The President was 676 delegates instructed or pledged at this time. He is absolutely certain of six of the eleven Congress districts. Three hundred and forty-three delegates are yet to be chosen. There is not the slightest doubt that Taft will control the State convention and secure the four delegates-at-large."

The national Taft bureau in Washington wired the Chicago headquarters today as follows:

"The claim of the Roosevelt campaign managers that a major portion of the delegates already selected to the Republican convention are 'contested' is both ridiculous and absurd. Most of the delegates whom they place in the contested column were elected by legally called Republican State and Congress district conventions held weeks ago. These conventions were attended by the Roosevelt delegates, who were defeated and who took their defeat gracefully. When, however, the campaign managers of Mr. Roosevelt failed to make a showing on delegates in keeping with the campaign they were making, there began to be talk of contests. These contests will amount to nothing."

Lastly, Col. Frank L. Smith, manager of the Illinois headquarters of the national Taft bureau, gave out this statement:

"Without any display of egotism, I think I can safely say that I am about as well qualified to speak on conditions as they exist in Illinois as any man. This because, in the last few weeks, I have been in constant touch with all sections of the State. I have had reports from every district, every county and a large majority of the townships. I believe these reports indicate, as well as anything can do, just how the sentiment is veering. I never have had any doubt about the result of the contest in Illinois. The last few days have brought such encouraging reports that I firmly believe more than ever that President Taft will get a big majority of the Illinois delegation.

"Here in this State, without going into any personalities or forgetting the high position that our candidate holds, we are making a straight, out from the shoulder fight on three or four big issues.

"The first of these is on the doctrine of the recall of judges and of judicial decisions. We are attempting to bring home to the mind of every Republican voter in Illinois just how pernicious in its working, how un-American, how dangerous this doctrine is. I think we are succeeding. The recall is the biggest question in the campaign.

"Another is the question of a third term for President and still another is the question of a 'square deal' from the apostle of the 'square deal' himself."

Retrogression.

JUDICIAL RECALL LEADS BACKWARD

UNIVERSITY PRESIDENT CONDEMNS ROOSEVELT IDEA.

"Anything that Makes the Judge Amenable to Gusts of Popular Passion Is Blow at Higher Interests of Common Man," He Says in Course of an Address.

[BY DIRECT WIRE TO THE TIMES.]

CHAMPAIGN (Ill.) April 2.—[Exclusive Dispatch.] President James of the University of Illinois today in an address at a Republican meeting severely criticised Roosevelt's plan of a judicial recall. He said:

"Roosevelt's name is already enrolled among the greatest Presidents, a man of whom every American may be proud, a typical product of American civilization. This does not of itself constitute a good reason for electing him again. Conservative and thoughtful citizens must hesitate at the acceptance of the proposition concerning the recall of judges and the recall of judicial decisions. Anything that makes the judge amenable to the gusts of popular passion is a blow at the higher interests of the common man.

"Such a proposition as Roosevelt made, carried through to its legitimate consequences, would lead the republic back to the wild orgies of Athenian and Roman democracy, in which justice was rendered by popular vote without wisdom or without justice.

"Lawyers and judges by training are under undue influence of vested interests, and their action must be steadily revised, corrected and improved by positive legislation, not by reversing decisions and recalling judges, but in altering and making laws to correspond with the needs of social development.

"Taft stands for the effective check on the action of the members of Congress and Legislatures, which a reasonable application of the referendum and initiative will give without sacrificing the advantage which comes from men skilled in government.

"The time has come for a spirit and policy of radicalism, but its development should be under the safe guidance and leadership of men who realize what it would mean if all safeguards to the preservation of the present good were swept away."

Bring Your Friends to California.

From March 1 to April 15, Colonist tickets will be on sale from many points in the East at greatly reduced fares. Deposit money with our agents and we will furnish tickets and arrange for their trip. Southern Pacific.

COMPARED WITH ANARCHIST.

Judge Who Sent Herr Most to Prison Declares "Roosevelt Is Infinitely More Dangerous."

[BY DIRECT WIRE TO THE TIMES.]

NEW YORK, April 2.—[Exclusive Dispatch.] "I am the man who sent Herr Most to imprisonment for endangering the public peace by the publication of his anarchistic doctrines. Judging Theodore Roosevelt and Herr Most side by side, I am forced to the conclusion that of the two men Theodore Roosevelt is infinitely the more dangerous to the welfare of this country."

Elizur B. Hinsdale, former presiding justice of the Court of Special Sessions in this city, made this statement today in confirmation of a widely-circulated report emanating from Pittsburgh that he said something of the same nature to a personal friend there.

WANTS TO BE SENATOR.

William H. Andrews Announces Candidacy to Succeed Alfred B. Fall from New Mexico Next Year.

[BY A. P. NIGHT WIRE TO THE TIMES.]

SANTA FE (N. M.) April 2.—When word was received here today from Washington that Albert B. Fall had drawn the Senatorial term that expires next March, William H. Andrews immediately announced his candidacy as Fall's successor. It was the withdrawal of Andrews from the race last week that made possible the election of Fall and Catron.

The Spanish-Americans, after Andrews's announcement, began to line up their supporters, insisting that they, too, gave way in the selection of the first two Senators from the State and consequently they now should be allowed to name one of their race as successor to Fall.

The present Legislature will make the choice of a man to succeed Fall, but whether at the present session or at the session that convenes next January will be determined only after a bitter fight.

PAPERS FILED HASTILY.

TIME LIMIT HAS EXPIRED.

[BY A. P. NIGHT WIRE TO THE TIMES.]

BOSTON, April 2.—Papers placing the name of Champ Clark on the Democratic Presidential primary list today were filed, but no list of delegates, although George Fred Williams, a Clark supporter, has nominated himself as a candidate for one of the delegates at large. Senator La Follette's name was filed in the Republican column also without a list of delegates. Full lists for delegates at large and for each congressional district were filed with Taft's name, and Roosevelt leaders filed papers for delegates at large and for every district. The time limit for filing expired today.

GARDNER GETS VOTES.

TO CONTINUE MAINE'S SENATOR.

[BY A. P. NIGHT WIRE TO THE TIMES.]

AUGUSTA (Me.) April 2.—United States Senator Obediah Gardner, Democrat, received a majority of the votes cast in both branches of the Legislature today for United States Senator to serve for the rest of the term ending March 4, 1913. Senator Gardner was appointed by Gov. Plaisted on the death of Senator William P. Frye, Republican, to serve until the Legislature should choose a successor.

WILSON ON CAMPAIGN TOUR.

GOES FIRST TO WASHINGTON.

[BY A. P. NIGHT WIRE TO THE TIMES.]

TRENTON (N. J.) April 2.—Gov. Wilson will be in Washington on Thursday morning, where he expects to hold a conference with United States Senators and others who are friendly to his candidacy for the Democratic Presidential nomination. Thursday afternoon the Governor will leave Washington for Chicago, whence he will go to East St. Louis, Ill., to make a speech on Friday night. Saturday he will return to Chicago, where he will make three speeches at night, one at the stock yards, one on the North Side and one on the West Side.

PROHIBITIONISTS ARE ACTIVE.

CHICAGO, April 2.—[By A. P. Day Wire.] Chairman Charles R. Johns, of the Prohibition national committee, has called a conference of party leaders to meet at Atlantic City, N. J., May 13. The names of two Prohibition party candidates for President will go on the preferential ballot in Illinois to be voted for at the primaries April 9. They are Charles Scanlon of Pittsburg and Eugene W. Chafin, of Tucson, Ariz.

POLITICAL BRIEFS.

Taft Indorsed at Home.

CINCINNATI (O.) April 2.—[By A. P. Night Wire.] A resolution indorsing President Taft and favoring his renomination was adopted unanimously at a meeting of the Hamilton County Republican Central Committee today. This is President Taft's home county.

Boy State Bars Woman Suffrage.

BOSTON, April 2.—[By A. P. Night Wire.] With the galleries filled with feminine spectators, the House decided today against woman suffrage legislation for the year by a vote of 127 to 85. The Senate previously had accepted an adverse report of the suffrage bill.

Mexican Federals United in Force Despite Rebels.

11th Regiment Artillery.

Infantry returning from battle of Escalon.

Commissary Department

Snapshots from the Front With Federals

In Mexico, sent by The Times' staff correspondent, showing picturesque scenes of war. The commissary department is maintained by the wives of the soldiers who take their families with them, as shown in bottom picture. The middle picture shows a portion of the Federal army in retreat. At the top is shown a part of one of the crack regiments in whom Madero is placing his trust.

COMMITTEE FOR TAFT.

(Continued from First Page.)

Monday: Texas, Cecil A. Lyon. Total, 8.

In doubt—T. C. DuPont of Delaware, George A. Knight of California, Frank B. Kellogg of Minnesota, R. H. Todd of Porto Rico, John G. Capers of South Carolina, Alfred T. Rogers of Wisconsin and Henry Blunn, Jr., of Georgia.

DuPont, Knight, Kellogg, Blunn and Capers are believed to be for Taft. Todd's attitude is not known. Rogers is a La Follette man.

VERMONT IS FOR TAFT, SAYS COMMITTEEMAN.

[BY DIRECT WIRE TO THE TIMES.]

WASHINGTON, April 2.—[Exclusive Dispatch.] A telegram from F. C. Williams, chairman of the Republican State Central Committee of Vermont, declares the claims of the Roosevelt managers as to that State are without a basis of truth. According to the Taft bureau here, the Taft forces will control the Vermont State convention by about 150 majority and the First District by about 150 majority. The Second District is admittedly close, but it is claimed for Taft by at least seventeen. Chairman Williams's telegram was as follows:

"There is not a word of truth in the story that Vermont has gone for Roosevelt. No honest man in Vermont who knows the fact, claims the State is for Roosevelt. The report must have been sent out with a deliberate intent to deceive and possibly as a cover for operations not in the open.

"Understand that Dixon is coming to Vermont to stop the Taft men from stealing it. The men who are elected for Roosevelt cannot be bought, and there are no Taft supporters in Vermont who would try to buy any of them. In most of the towns the question of Taft or Roosevelt was squarely raised and the result not questioned by anyone and the returns from the different counties are not questioned by the Roosevelt men in each county.

"Theodore Roosevelt should not allow his manager to insult the people of Vermont by charging that he will not get a square deal from those who were his loyal supporters for seven years and who are now supporting the man he recommended as the best man in the country for the position, because they believe President Taft has fully justified Col. Roosevelt's statement.

"The majority for President Taft in the First District and in the State convention, as shown in the first return, has not been materially altered, and Taft leads in the delegates in the Second District with a few towns not heard from."

JOST DEFEATS BROWN.

Democratic Candidate Is Elected Mayor of Kansas City Over the Republican Incumbent.

[BY A. P. NIGHT WIRE TO THE TIMES.]

KANSAS CITY, April 2.—Henry L. Jost (Democrat) was elected Mayor of Kansas City today over Darius A. Brown (Republican incumbent) by a majority estimated at 2500. With Mr. Jost, the entire Democratic ticket, outside of a few lower-house aldermen, was victorious. The Council will stand eighteen Democrats and six Republicans.

Mayor Brown, who formerly was president of the League of American Municipalities, and who is widely known throughout the West, ran on a platform that favored the municipal ownership of gas and electric light plants. Mr. Jost is an assistant prosecuting attorney of Jackson county. He is 31 years old.

Bring Your Friends to California.

From March 1 to April 15, Colonist tickets will be on sale from many points in the East at greatly reduced fares. Deposit money with our agents and we will furnish tickets and arrange for their trip. Southern Pacific.

SHATTERS ARMY.

(Continued from First Page.)

Wall street. The names of Gen. Orozco and other officers were attached to the proclamation.

The rebel commander-in-chief declared that the manifesto was unauthorized and that it expressed sentiments directly opposite to those held by the liberal party. In particular, he declared that the feelings of the party were friendly to Americans and that their presence in Mexico was welcome. An invitation to determine responsibility for the issuance of the proclamation is being made. It was virtually a repetition of one issued a month or more ago by Gonzalo Enrile, a member of Orozco's staff. Enrile at that time failed to secure general circulation of his pronunciamento.

This city is defended by Gens. Soto and Villa, with a Federal force estimated at 400 men. Campa's column is fully twice as strong. Gen. Orozco takes the capture of the city for granted, and sent a repair crew after the troops today, to build a temporary track around a destroyed culvert.

Gen. Luis Fernandez, with 800 men, was sent south today to Escalon, in the vicinity of which place it his been rumored that a Federal force from Torreon, had been seen.

Theaters—Amusements—Entertainments.

SPRING STREET, Near Third— Phones: Formerly Orpheum A1339; Main 511

Fischer's Lyceum,

Bargain Matinee Wednesday. All Seats Two Bits.

Last Week of FISCHER'S FOLLIES COMPANY "THE NEVER HOMES" and "THE SONG BIRDS". Last We k of

Nights at 8:15; Mats. Sunday, Wednesday (Bargain) Saturday. Prices 10c to 75c. Easter Week—First Time Here—"THE HENPECKS." Lew Fields' Great Hit. Firemen's Fund Benefit, Thursday and Friday Nights.

EMPRESS THEATER— 20th Century Vaudeville. Spring Street, Near 4th.

DON'T MISS THIS RATTLING FINE SHOW. TWO BIG HEADLINERS—SIX SPLENDID FEATURES.

Edwardes Davis's Dramatization of Oscar Wilde's famous novel, The Picture of Dorian Grey

The Famous Hebrew Character Comedian Lew Welch and his company presenting "Levinsky's Old Shoes"

MATS. DAILY—10-20-30c—2 SHOWS EVERY NIGHT.

TAKE A TRIP TO— Cawston OSTRICH FEATHER FARMS SOUTH PASADENA, CAL.

Take cars on So. Main—10-minute service. 25c round trip and admission. Buy tickets at Pacific Electric Station or at

Cawston's Ostrich Feather Shop, 313 S. B'dway

LOS ANGELES OSTRICH FARM— Opposite Eastlake Park. Established 1906. Baby ostriches hatched daily. 250 of finest birds in California on exhibition. Plumes, boas, fans, etc., etc., at producers' prices. Repair department. 5c car fare. Positively our only salesroom is at the farm.

Theaters—Amusements—Entertainments.

MOROSCO'S BURBANK THEATER— MATS. TOMORROW SATURDAY & SUN.

A Great Big Burbank Hit That's Crowded To The Doors At Every Performance

The Burbank stock company presents a picturesque production of Edwin Milton Royle's famous play of the great west,

"THE SQUAW MAN"

A stirring play, full of the bracing atmosphere of the west that will delight everyone who likes to see a really big play, perfectly presented.
NEXT ATTRACTION—A big revival of the famous comedy drama "DAVID HARUM." Reappearance of the popular character comedian, MR. JOHN BURTON. Seats selling.

BELASCO THEATER— Main St., Between 3rd and 4th Sts. MATINEES TOMORROW, SAT and SUN.

TONIGHT AND ALL THIS WEEK—MATINEES TOMORROW & SAT.

The Belasco theater stock company offers an elaborate production of Lottie Blair Parker's great play,

"UNDER SOUTHERN SKIES"

This is the first time this famous success has ever been given by a local stock company. Regular Belasco prices.

NEXT WEEK'S IMPORTANT OFFERING: First stock company production anywhere of Charles Klein's most successful play,

"THE THIRD DEGREE"

Seats now on sale. Regular Belasco prices for this big attraction.

HAMBURGER'S MAJESTIC THEATER— BROADWAY NEAR 8TH

SECOND & POSITIVELY LAST BIG WEEK.
EVERY AFTERNOON AT 2:30—EVERY NIGHT AT 8:30.

Sarah Bernhardt in "Camille" The world's greatest actresses and their Parisian companies in the world's greatest motion pictures. FIRST TIME IN AMERICA. Madame Rejane in "Mme. Sans Gene"

PRICES: NIGHTS AND MATINEES, 25c AND 50c. SEATS NOW SELLING.

THE SALE OF SEATS

For the Wm. A. Brady (ltd.) production of the comedy that made the Hudson River famous,

Over Night

By Philip H. Bartholomae, which opens at the Majestic theater next Sunday night,

WILL OPEN TOMORROW MORNING

Prices Nights 50c to $2.00. Popular Mats. Wednesday and Saturday 25c to $1.00.

THE AUDITORIUM— THEATER BEAUTIFUL. L. E. BEHYMER, MANAGER.

Third And Last Week

Durbar

IN

Kinemacolor

Matinees Daily, 2:20; Evenings, 8:20

Prices: 25c and 50c

Boxes and Loges 75c

MASON OPERA HOUSE— Broadway, Bet. First and Second. CHARLES FROHMAN, KLAW & ERLANGER, Lessees. W. T. WYATT, Manager.

Second Big Week—Matinee Today & Sat.

THE PINK LADY

PRICES 50c TO $2.

Next Week Seats Tomorrow

Werba & Luescher present England's Foremost Singing Comedienne

Alice Lloyd

In the Joyous Musical Gaiety

"LITTLE MISS FIX-IT"

"A Dozen Lloyd Song Hits and a Hundred Laughs."
Prices 50c to $1.50.

GRAND OPERA HOUSE— First and Main. A1667; Main 1967. HOME OF MUSICAL COMEDY. POPULAR HARTMAN PRICES.

FAREWELL WEEK—MATINEE SATURDAY.
FERRIS HARTMAN and his superb company in WALTER DE LEON'S sensational musical comedy triumph:

THE GIRL and THE BOY

STARTING MONDAY, APRIL 8

Armstrong Follies Co.

In high class musical review and refined burlesque. 50 People 50—24 Baby Dolls 24—Temple City Quartet. Prices: 10c—20c—30c—Seats on sale NOW.

PRINCESS— FIRST ST. NEAR SPRING. Fun, Music, Beautiful Girls

Matinee Daily 2 P.M. Patsy's Visit Two Evening Performances 7:15—9:15

One long convulsion of riotous fun, introducing sensational

ORIENTAL DANCE

PACKED HOUSES $2 Show for 20c PACKED HOUSES

BROADWAY, Between 6th and 7th— Phone Home 10477; Main 977.

Orpheum

THE STANDARD OF VAUDEVILLE. America's Finest Theater—Absolutely Fireproof.

VALERIE BERGERE & CO. in "Judgment."
PERCY WARAM & CO. "The Boson's Mate."
KRANK & WHITE The boys who sing.
COLE de LOSSE "Different" Wire Act.
IDA FULLER & CO. Presenting "IF."
LOUISE DRESSER in new songs.
"LA BOMNAMBULE" With Miss Payne, R. St. Elia and 10.
DONOVAN & M'DONALD "My Good Friend."

Symphony Orchestra Concerts 2 and 8 p. m. World's News in Motion Views. Every Night at 8, 10-25-50-75c; Matinees at 2 DAILY, 10-25-50c; Boxes 75c.

PANTAGES BROADWAY VAUDEVILLE—10c-20c-30c

Matinees 2:30—Nights 7:10 and 9:10

Rice, Bell & Baldwin Knockabout Comedians—Funniest Act in Vodvil.

Madame Chambellan Famous Coloratura Soprano of the Paris Grand Opera.

The Bama-Bama Girls with W. J. McGraw and Joels Fields. A Beauty Bunch.

Five Other Superlative Features

ADOLPHUS VAUDEVILLE— MAIN STREET Between Third and Fourth

FOUR SHOWS DAILY—1:45—3:30—7:15 and 9. 10c, 20c.
12—SPLENDID SUPERLATIVE FEATURES—12.
HEADLINER:—Alfonso Zelaya, world famous pianist.
NEXT WEEK: EDWIN T. EMERY & 8 PEOPLE IN THE APACHE DANCE!!!

WEDNESDAY MOR

Happenin

They're Going.

FEELS CERTAIN OF CONVICTI

Government Has No D in Dynamite Cases.

Drops the Tveitmoe-Cl Indictments Here.

Those in Indiana Enc Says Lawler.

[BY DIRECT WIRE TO THE TIM

SAN FRANCISCO, April 2.—[Exclusive Dispatch.] So confident government that it has a clear in Indianapolis against Olaf A. moe, E. A. Clancy and other union bosses held for complicity national dynamiting conspiracy it was ready today to drop the eral indictments in Los Angeles. moe and Clancy apparently realiz futility of fighting extradition and make no effort in that direction. appeared before United States missioner Krull this afternoon gave bond for their appearance trial in Indianapolis the first Mo in October—within three days years from the time the Times B ing was dynamited in Los Angeles twenty lives sacrificed.

Tveitmoe is secretary-treasure the California Building Trades c cil. Clancy is an organizer and mer official of the International sociation of Bridge and Struc Iron Workers.

Deputy United States A ney Benjamin McKinley, in sultation with attorneys resenting the indicted men, ceded the request of the latter they be brought to trial only on set of indictments, the Indiana charges including the charge of ing conspired to dynamite the Los geles Times Building and the wellyn Iron Works. McKinley cared this meant practically a missal of the Los Angeles in ments.

Clancy's bond was fixed at $1 and Tveitmoe's at $5000. And stipulation agreed on was that Los Angeles bonds of Tveit Clancy, J. E. Munsey and A Johannsen be reduced within weeks from $28,000 to $4000.

Special United States Prosec Oscar Lawler was present at the ference with the labor-union attorneys. "There is no doubt both these men will be convicted der the indictments found in Ind and there is no desire on the pa the government to make bail co tions unreasonably hard for them fore their trial," said Lawler after stipulations had been signed. "A their conviction—and they are tain to be convicted—all court and gentleness will be at an There was no use in keeping thes dictments standing against them they would never be tried on t One conviction of each of the acc men is enough."

EXPERIMENTS WITH RATS.

Stanford Professor Decides Meat Eater of Species Can Be More Than the Vegetarians.

[BY A. P. DAY WIRE TO THE TIM

STANFORD UNIVERSITY (C April 2.—Prof. James Rollin Slon of the department of physiology the university, has decided that vegetarian of the species is less able than the meat eater. His conclusion is founded on a series of ique experiments, just complete By the use of rats, confined cages with a novel sort of speed eters attached, the professor covered that during twenty months, a meat-eating rat ran miles, while a vegetarian rodent ered but 492 miles in the same le of time. The rats were confined separate cages and were caref dieted. The meat-eating male ered something like 4000 miles than the female, but led the v tarian male by 1200 miles on treadmill.

Both groups were fed the food, except that meat was added the omnivorous diet.

"The omnivorous female ran a distance of 5447 miles," Prof. S aker says, "while the vegetarian male ran only 492 miles, or a of about 11 to 1. The omnivor male ran 1553 miles, compared 451 miles for the vegetarian ma

CONGRESS ORGANIZED.

Pacific Coast Bodies Join Fo to Boost Western States—Pasad Rose Tourney to Dear. Rose Tourney to Lead.

[BY A. P. NIGHT WIRE TO THE TIM

SAN FRANCISCO, April 2. first suggested by George L. Hute general manager of the Portland R Festival, a congress of festivals organized here today by the fest organizations of the Pacific Co under the auspices of the Panam Pacific exposition.

President Charles C. Moore, of exposition, said, "the selection San Francisco for the coming exp tion is only incidental. We of coast but ask that our metropolis given an opportunity to do someth for the nation. We owe a debt gratitude to the States of Ore and Washington and to the south part of this State for the informat and assistance they have so gen ously given."

Mr. Hutchin said in part:

"This initial congress is the step taken to organize a coast-w movement for the uplift of the Pacific country. More than $1,000,0 will be expended this year in festiv on this coast. Let us make this, reality, the playground of the wo Let us begin to play with New Ye Day in Pasadena's Tournament Roses; then let San Diego, Los geles, Santa Barbara, San Jose, Sa Rosa, San Francisco, Portland, coma, Seattle, Bellingham, Vanco er, B. C., Spokane, Pendleton and others in the game, swell the mig chorus as we close the cycle of f tivals with the Christmas carols San Francisco."

FOUR YEARS FOR FORGERY.

SACRAMENTO, April 2.—[By A. Day Wire.] H. M. Goodrich plea guilty to forging a $50 check o local realty firm today and was s tenced to four years in San Quen prison. Goodrich confessed his gu but made a plea for leniency on ground that he has an aged moth a wife and a sister dependent u him for support.

Happenings on the Pacific Slope.

They're Going.

FEELS CERTAIN OF CONVICTION.

Government Has No Doubt in Dynamite Cases.

Drops the Tveitmoe-Clancy Indictments Here.

Those in Indiana Enough, Says Lawler.

[BY DIRECT WIRE TO THE TIMES.]

SAN FRANCISCO, April 2.—[Exclusive Dispatch.] So confident is the government that it has a clear case in Indianapolis against Olaf A. Tveitmoe, E. A. Clancy and other labor-union bosses held for complicity in a national dynamiting conspiracy that it was ready today to drop the Federal indictments in Los Angeles. Tveitmoe and Clancy apparently realize the futility of fighting extradition and will make no effort in that direction. They appeared before United States Commissioner Krull this afternoon and gave bond for their appearance for trial in Indianapolis the first Monday in October—within three days of two years from the time the Times Building was dynamited in Los Angeles and twenty lives sacrificed.

Tveitmoe is secretary-treasurer of the California Building Trades council. Clancy is an organizer and former official of the International Association of Bridge and Structural Iron Workers.

Deputy United States Attorney Benjamin McKinley, in consultation with attorneys representing the indicted men, conceded the request of the latter that they be brought to trial only on one set of indictments, the Indianapolis charges including the charge of having conspired to dynamite the Los Angeles Times Building and the Llewellyn Iron Works. McKinley declared this meant practically a dismissal of the Los Angeles indictments.

Clancy's bond was fixed at $10,000 and Tveitmoe's at $5000. Another stipulation agreed on was that the Los Angeles bonds of Tveitmoe, Clancy, J. E. Munsey and Anton Johannsen be reduced within two weeks from $28,000 to $4000.

Special United States Prosecutor Oscar Lawler was present at the conference with the labor-union men's attorneys. "There is no doubt that both these men will be convicted under the indictments found in Indiana, and there is no desire on the part of the government to make bail conditions unreasonably hard for them before their trial," said Lawler after the stipulations had been signed. "After their conviction—and they are certain to be convicted—all courtesies and gentleness will be at an end. There was no use in keeping these indictments standing against them when they would never be tried on them. One conviction of each of the accused men is enough."

EXPERIMENTS WITH RATS.

Stanford Professor Decides That Meat Eater of Species Can Stand More Than the Vegetarians.

[BY A. P. DAY WIRE TO THE TIMES.]

STANFORD UNIVERSITY (Cal.) April 2.—Prof. James Rollin Slonaker of the department of physiology at the university, has decided that the vegetarian of the species is less durable than the meat eater. His conclusion is founded on a series of unique experiments, just completed.

By the use of rats, confined in cages with a novel sort of speedometers attached, the professor discovered that during twenty-five months, a meat-eating rat ran 5447 miles, while a vegetarian rodent covered but 492 miles in the same length of time. The rats were confined in separate cages and were carefully dieted. The meat-eating male covered something like 4000 miles less than the female, but led the vegetarian male by 1200 miles on the treadmill.

Both groups were fed the same food, except that meat was added to the omnivorous diet.

"The omnivorous female ran a total distance of 5447 miles," Prof. Slonsker says, "while the vegetarian female ran only 492 miles, or a ratio of about 11 to 1. The omnivorous male ran 1558 miles, compared with 451 miles for the vegetarian male."

CONGRESS ORGANIZED.

Pacific Coast Bodies Join Forces to Boost Western States—Pasadena Rose Tourney to Bear.

Rose Tourney to Lead.

[BY A. P. NIGHT WIRE TO THE TIMES.]

SAN FRANCISCO, April 2.—As first suggested by George L. Hutchin, general manager of the Portland Rose Festival, a congress of festivals was organized here today by the festival organizations of the Pacific Coast, under the auspices of the Panama-Pacific exposition.

President Charles C. Moore, of the exposition, said, "the selection of San Francisco for the coming exposition is only incidental. We of the coast but ask that our metropolis be given an oportunity to do something for the nation. We owe a debt of gratitude to the States of Oregon and Washington and to the southern part of this State for the information and assistance they have so generously given."

Mr. Hutchin said in part:

"This initial congress is the first step taken to organize a coast-wide movement for the uplift of the Pacific country. More than $1,000,000 will be expended this year in festivals on this coast. Let us make this, in reality, the playground of the world. Let us begin to play with New Year's Day in Pasadena's Tournament of Roses; then let San Diego, Los Angeles, Santa Barbara, San Jose, Santa Rosa, San Francisco, Portland, Tacoma, Seattle, Bellingham, Vancouver, B. C., Spokane, Pendleton and all others in the game, swell the mighty chorus as we close the cycle of festivals with the Christmas carols in San Francisco."

FOUR YEARS FOR FORGERY.

SACRAMENTO, April 2.—[By A. P. Day Wire.] H. M. Goodrich pleaded guilty to forging a $50 check on a local realty firm today and was sentenced to four years in San Quentin prison. Goodrich confessed his guilt, but made a plea for leniency on the ground that he has an aged mother, a wife and a sister dependent upon him for support.

ISSUES PROCLAMATION.

Governor Designates Eighteenth of Month "Fire Prevention Day" to Put End to Much Waste.

[BY A. P. DAY WIRE TO THE TIMES.]

SACRAMENTO, April 2.—The Governor today issued a proclamation, declaring Thursday, the eighteenth of this month, to be "Fire Prevention Day" for the State of California. On that day the citizens of the State are asked to get out and remove the causes for fires and thus assist in saving many millions of dollars to the State. The proclamation is as follows:

"It is a matter of common knowledge that during each year an enormous amount of property is destroyed by fire, with a consequent loss of many millions of dollars. In many instances this great fire waste is occasioned by carelessness, the lack of cleanliness or the accumulation of rubbish in yards, cellars, alleyways and unfrequented streets.

"In many States of the Union a day in each year is set apart by the Chief Executive as a fire prevention day, and efforts are then made to remove these causes of conflagration.

"In order therefore that the attention of the people of this State shall be directed to these conditions and that they may, by proper action, lessen in material degree local fire destruction and waste, I, as Governor of the State of California, do hereby proclaim Thursday, April 18, 1912, as 'Fire Prevention Day' for the State of California."

CUTS HONEYMOON SHORT.

Sacramento Man Married Sunday at Chico Is Arrested Two Days Later on the Charge of Bigamy.

[BY DIRECT WIRE TO THE TIMES.]

SACRAMENTO, April 2.—[Exclusive Dispatch.] Married in Chico last Sunday, coming to this city the next day and arrested Tuesday morning, two days after the wedding ceremony, on the charge of bigamy, was the experience of Lloyd Gillett. He was arrested upon a charge of bigamy preferred by J. W. Abram, whose daughter, Leonora, says she is the legal wife of Gillett, and that he married Mrs. Bertha Stahl with full knowledge that Leonora Gillett was alive and that no legal action had ever been taken to sever the marriage ties.

Gillett declares that when he married Mrs. Gillett No. 2, he did so while under the impression that Mrs. Gillett No. 1 was dead. Mrs. Gillett No 2 has a letter said to have been written and signed by Abram in which Abram informs Gillett that Leonora Gillett is on her death bed and that "she will die within a few hours."

Mrs. Gillett No. 2 declared this afternoon that she would stand by him in his present trouble. Gillett has been employed by a drug company in Sacramento.

BLIND SIXTY-TWO YEARS.

Remarkable Life Closed in Washington State When James Buoy Died at Ripe Age.

[BY DIRECT WIRE TO THE TIMES.]

TACOMA (Wash.) April 2.—[Exclusive Dispatch.] A remarkable Christian life closed when James Buoy, aged 82, died near Husum and was buried at White Salmon. He was blind sixty-two years. Born in Vermillion county, Ill., he crossed the plains in 1853 with his parents to Lane county, Or. Stricken blind at 20, he later took up a homestead in Lane county. He raised a family of eleven children, of which two survive him. In darkness for sixty-two years, Mr. Buoy was always anxious to work. Up to a few years ago his occupation was sawing wood. A wire was stretched from his cabin to the woodhouse, where he would pass part of each day in outdoor labor.

ATTEMPTS GAS ROUTE.

NAPA RANCHER DISCONSOLATE.

[BY A. P. DAY WIRE TO THE TIMES.]

OAKLAND April 2.—A. H. Mitchell, a wealthy rancher of Napa, left a local sanitarium late last night, eluding the attendants, and went to a lodging house, where he attempted suicide by gas asphyxiation. Before turning on the gas, however, he despatched a small boy after a drug, but the boy refused to complete the errand and Mitchell paid him for his silence, according to a final not scribbled on an envelope. The would-be suicide left letters to a brother and others in this city. They were lengthy, dwelling upon futile hopes, poetry and religion. He was removed to a hospital and will probably recover.

JONES EVIDENCE HEARD.

NAVY COURT-MARTIAL IS ON.

[BY A. P. NIGHT WIRE TO THE TIMES.]

SEATTLE, April 2.—The prosecution of Lieut. Chandler K. Jones, U.S.N., on trial by court-martial on charges prejudicial to navy discipline, was concluded tonight at the Puget Sound navy yard. The case of the defense will be taken up tomorrow. Lieut. Jones is accused by Lieut. Charles S. McReynolds, United States Marine Corps, of breaking up his home. The prosecution produced evidence purporting to show that Mrs. McReynolds and Lieut. Jones resided at a Seattle hotel, registering under assumed names, and subsequently journeyed to Chicago under the name of Mr. and Mrs. C. B. Davis.

FATHER KILLED BY SON.

STRUGGLE FOR A WEAPON.

[BY A. P. NIGHT WIRE TO THE TIMES.]

VANCOUVER, April 2.—H. B. Hayward, aged 55 years, is dead today from gunshot wounds alleged to have been inflicted in a struggle with his son, Robert Hayward, who fought to prevent his father carrying out a threat to kill all the members of the family. The father was armed with a revolver and the son is alleged to have tried to take it from him. In the struggle several shots were fired, three bullets entering the father's body. He died an hour later.

BANKER'S SON ARRAIGNED.

ANGELENO IN SEATTLE JAIL.

[BY DIRECT WIRE TO THE TIMES.]

SEATTLE, April 2.—[Exclusive Dispatch.] Frank H. Thompson, the 21-year-old son of F. L. Thompson, a bank cashier of Los Angeles, who is alleged to have passed a worthless check for $15 on Albert Foss, proprietor of the Hotel Calhoun bar, was charged with petty larceny in Justice Frank Brown's court today. Young Thompson is still in the City Jail, as no word has been received from his father.

Chamberlain's Cough Remedy has won its great reputation and extensive sale by its remarkable cures of coughs, colds and croup. It can be depended upon. Try it. Sold by all dealers.—[Adv

With a Rush.

BILL ADOPTED OVER HIS VETO.

Arizona Legislature Overrides Gov. Hunt.

Emergency Saloon Bill Becomes Law of State.

Measure Bidding for Divorce Business Is Killed.

[BY A. P. NIGHT WIRE TO THE TIMES.]

PHOENIX (Ariz.) April 2.—The Senate and House today overrode Gov. Hunt's vote of the emergency saloon measure, and it is now law. In the Senate, the vote to pass the bill over the veto was seventeen to two, and in the House, twenty-eight to seven.

The measure repealed the old territorial law prohibiting saloons within six miles of any construction camp. Unter this, saloons in Tucson, Benson, Vail and several other places would have been compelled to close immediately. The Governor vetoed the bill because, passing as an emergency matter, it did not carry the right of referendum.

The recall amendment to the constitution was taken up in the Senate today, as reported by the Committee on Constitutional Amendments, and passed. It was substantially the same as first reported, with the exception that the special election feature was eliminated. The bill was sent to the House for final consideration.

The bill intended to make Arizona a rival of Nevada in the divorce business, was killed in the House today. It provided but six months' residence before filing papers, and had already passed the Senate.

The House also passed a resolution creating February 14, Admission Day, a legal holiday, and included in the measure, Labor Day and Columbus Day.

The bill compelling all miners in Arizona to be able to speak English, and be citizens, which is now in the Senate, was the cause of a flood of letters and telegrams today, opposing and endorsing the proposed legislation. County Clerks state there has been an unusual rush in the filing of naturalization papers since the matter was taken up in the Legislature.

In order that Arizona should be properly represented at the San Diego Exposition in 1915, Gov. Hunt today sent a special message to the Legislature recommending the creation of a commission to select a suitable site at San Diego, and arrange for a fitting exhibition of the State resources.

Representative Craig, of Bisbee, offered a bill in the House today, making eight hours constitute a day's work for women. It is almost an exact copy of the California law.

WRONG CHINESE ARRESTED.

SAN FRANCISCO, April 2.—[By A. P. Night Wire.] Ong Chung, a Chinese, arrested here a week ago on a charge of having murdered a fellow countryman at Chico thirteen years ago, is not the man wanted. Ong was released by Judge E. P. Mogan in the Superior Court today after testimony had been given which established the fact that he was a Chinese merchant of this city and a former employee of the San Francisco Gas Company. The police are searching for Ye Jim and Toy John, who caused Ong's arrest.

ANXIOUS TO BEGIN SENTENCE.

SEATTLE (Wash.) April 2.—[By A. P. Day Wire.] Clarence Dayton Hillman, the multi-millionaire real estate dealer convicted of using the United States mails to defraud, and whose case the United States Supreme Court yesterday refused to review, will enter the McNeil's Island penitentiary next Thursday or Friday to serve two years and six months. He is anxious to begin the term as soon as possible. He says his defense has cost him $55,000.

DIVORCE IS KNOCKED OUT.

SACRAMENTO, April 2.—[By A. P. Day Wire.] The divorce secured by May Nelson of Sonoma county from James L. Nelson, on a cross complaint charging cruelty, as opposed to his charge of infidelity, has been knocked out by an opinion handed down today in the court of appeal for the third district.

SLOPE BRIEFS.

Killed by His Tentmate.

NOGALES (Ariz.) April 2.—[By A. P. Night Wire.] The body of John D. McClure, of Union, S. C., a member of Troop M, Fourth Cavalry, will be sent to his home at Union tomorrow for burial. He was shot and killed yesterday through the careless handling of a revolver by a tentmate.

Stockson Buys Site.

STOCKTON, April 2.—[By A. P. Night Wire.] The City Council last night authorized Mayor Reibenstein to expend $6000 for the purchase of fourteen acres in the suburbs, upon which will be installed the city incinerator, the pumping plant, the septic tanks, the city pound and the corporation yard of the fire department.

OFFERS UNUSUAL DEFENSE.

Jury in Michigan Murder Trial Will Be Called to Pass on Theory of Poisoned Wall Paper.

[BY A. P. NIGHT WIRE TO THE TIMES.]

BAD AXE (Mich.) April 2.—Whether nearly a whole family was killed by poisoned wall paper in a living-room may be shown in the murder trial of Dr. Robert A. McGregor of Ubly, Mich., which was begun here today. Dr. McGregor is accused of murdering Scyrel Sparling, a farmer's son, by the use of poison, and veniremen examined today were asked whether they believed it possible that death could be accomplished through poisoned wall paper.

Sparling died in August. His father, John Sparling, and two brothers, all died within a year or two. When the bodies were exhumed, arsenic was found in two, and strychnine in the others.

Mrs. Carrie Sparling, John Sparling's wife and mother of the boys, is under indictment for murder in connection with Scyrel's death, and Miss Margaret Gibbs, a nurse, is accused of being an accessory after the fact.

An Unusual Repair Service

The responsible repairing of timepieces—and the remodeling of jewels and jewelry—is a very important feature of the service of the Feagans & Company store.

We believe that a thoroughly reliable and capable repair service is one of the very greatest assets a jewelry store can have—because it is one of the most valuable services a store can render its public.

No repair job is too small nor too unimportant to receive our most careful and conscientious attention.

Watches regulated and examined—and jewels cleaned—free of charge and welcome.

FEAGANS & COMPANY
Exclusive Jewelers
218 West Fifth Street
Alexandria Hotel Building

Outrageous.

GIRL'S TESTIMONY BARES BRUTALITY OF UNION MEN.

[BY DIRECT WIRE TO THE TIMES.]

PORTLAND (Or.) April 2.—[Exclusive Dispatch:] Commanding during her recital the undivided attention of the twelve jurymen who are to pass upon the guilt or innocence of her father, who stands accused of the murder of W. A. Wortman, a union picket, Miss Lily B. Hicks, daughter of Burt Hicks, today told from the witness stand in Judge Gaten's court a story of insults heaped upon her by the strikers.

When she declared that one of the pickets had once shouted an insulting and vulgar name at her a wave of indignation swept through the courtroom. She had frequently been called vulgar names and men often peered through the windows of her father's shop where she was employed as bookkeeper. She had always kept the office door locked, she said. She had walked several times from the shop to Grand avenue and East Oak street, where she caught her car, with one or another of her father's employees, and the pickets had followed, shouting taunts to the men because they had to be escorted by a woman.

"I quit because I did not care to be subjected to insult any longer," said Miss Hicks. "I was so nervous that I could not have stood the strain many more days," she declared.

Private Prosecutor Davis allowed her to leave the stand without cross-examination.

W. B. Conn, one of the Hicks workmen, told of being beaten into insensibility by pickets. He was unable to resume work for several weeks.

A. S. McCarl, blacksmith in Hicks's shop, told why he had left the union.

"When the strike started in 1902 in San Francisco," said McCarl, "I was working in the John Hammond car shops. Hammond offered me $1 a day more if I would stay. I put it before the union and they said I couldn't stay, that I had to go out. I went out.

"They said I would have $5 a week when I went on strike and if I would do picket duty, a little more, but if I joined the fighting gang, the better job I would do the more I would have. They said, 'You don't need to kill a man, but put him out of commission so he won't be able to work.' I said no.

"About three nights after that six of them attacked me. They beat me so bad they put me out of commission all right."

Anarchy.

POLICE QUELL RIOT BY VIGOROUS USE OF CLUBS.

[BY A. P. NIGHT WIRE TO THE TIMES.]

SAN DIEGO, April 2.—The police quelled a riot on Fourth street by a vigorous use of clubs tonight.

The trouble began when a score of Industrial Workers of the World attacked Patrolman Langford. Several sailors of the cruiser Maryland, in port here, came to his rescue, but he was terribly beaten before they could tear his assailants away from him. Then came a fight between a crowd of Industrial Workers of the World on one side and policemen, sailors and citizens on the other. The former were finally driven up Fourth street, but at the Plaza they made another stand and the fighting was resumed. At this juncture police reinforcements appeared, and the officers used their clubs with telling effect, half a dozen Industrial Workers being knocked down and many others bruised before the crowd was dispersed and the street cleared.

Tomorrow Benjamin Butcher, an avowed anarchist, under arrest here, will be started for England, his native land. The order to deport him was received by the local immigration officers from Washington today.

TAKES SHOT AT ALLEN.

Virginia Farmer Gets Glimpse of Outlaw Chief and Sends Bullet His Way, But Range Is Too Great.

[BY A. P. NIGHT WIRE TO THE TIMES.]

HILLSVILLE (Va.) April 2.—Sidna Allen, the chief of the outlaws who shot up Carroll Courthouse and who has been hunted in the mountains ever since, was seen yesterday and shot at by Alexander Divine, a farmer. Allen, however, was out of range, and got away.

Detectives Payne and Lucas returned to town tonight after a hard ride through knee-deep mud and reported Allen's escape.

Two bloodhounds from the State farm are the main hope of the manhunters now. The heavy rains have washed away all trails and the dogs make little headway. Last night Payne and Lucas carried the dogs twenty miles on their saddles to put them on a new scent.

Fear Walkout of Railroad Men.

WASHINGTON, April 2.—[By A. P. Night Wire.] American Ambassador Wilson reported today to the State Department the representations made by him to the Mexican government urging an agreement with American railroad men in Mexico. He impressed upon the government the seriousness of letting these men walk out at this time.

AN OLD FASHIONED BOOM HAS STRUCK SAN JACINTO

San Jacinto is to have a new Hotel. Mr. Vosburg is erecting a fine Resort Hotel, after the general style of the Glenwood, Riverside, more evidence of the great prosperity that is taking place since the new Water Discovery. This new Hotel will have over two hundred feet frontage, and be strictly modern in every particular.

In addition there are two elegant Hot Springs Resorts, and the famous Mountain Resort of Idyllwild near by, all contributing their share to the desirability of SAN JACINTO and vicinity as a home site.

In fact our beautiful Valley has so much to offer in the way of inducements at this particular time, that anything in the form of advice from us, except a direct invitation to come and see with your own eyes, would be a useless expenditure of time, and possibly the loss of a good opportunity. Your eyes will tell you more than could be expressed in volumes. They will give you the whole truth, and in time to act to advantage. If you decide to come, either to look the Valley over, or as a prospective neighbor, you can rely on this organization for complete co-operation and advice at all times.

Personally we have no lands for sale, but we are interested in seeing our Valley grow and fill up with the right kind of people. We know from a close comparison of conditions and prices in the best localities throughout the southern part of the State, that lands around San Jacinto, and business property within the city, are being priced away under value.

The thrifty little city of San Jacinto, with its wholesale and commission houses, furnishes an up-to-the-minute market for everything that is raised.

A Committee with autos has been appointed to show everybody around free, and we extend a hearty invitation to all of our good neighbors to see this beautiful little Valley of ours in all its glory. Come over on the Santa Fe in the morning, back in the evening. San Jacinto Board of Trade, San Jacinto, Cal.

LOOK for another message in this paper tomorrow. Send card for photographs and further particulars.

Your
Easter Corset should be an American Lady

—then you'll know it's right—style, fit, construction—all.

—There's COMFORT for stout figures in the model pictured.

—It seems that every possible feature known, in modern corsetry, for the improvement and comfort of the stout figure, is assembled in this.

—Did you ever hear of "Mighty-bone?"

—That is the special heavy boning used in all American Lady "stout models"—and means a prolonged term of service.

—The "graduated" front steel is another unusual feature—an assurance of extra strength where most needed.

$3.50

—Made of strongest coutil, with lace trimmed top. Ask for No. 320.

—Has medium low bust, long hip and six heavy supporters.
—$3.50—and SUCH value!

--And for Slender Figures

—We suggest model 126, at $1; model 164, at $1.50; model 242, at $2 and 254 at $2.50.
—Dozens, almost, of stunning corset creations—
—and YOUR particular "American Lady" is here.
—Might say it was made for you—
—Will you come and get it?
—The American Lady, in Los Angeles, only at the Broadway,

ARTHUR LETTS Broadway Dep't Store
HOME 10571. BDWY 4944. BROADWAY COR. 4TH. L.A.

Striking Values in
Lawn Mowers, Garden Tools, Hose, Padlocks and Pocket Knives

It is easy to be deceived in highly painted cheap lawn mowers that are made of cheap pot metal and do not mow. Our Spring line is the Coldwell mower line, sold by us for 12 years and found to be the best popular priced mower made. See prices.

12-Inch "Cadet" Mower..... $3.00
16-Inch "Cadet" Mower..... $3.50
14-Inch "Colonial." Ball bearing Mower.... $4.50
16-Inch High Wheel, "Lakewood." Ball bearing Mower..... $6.50
5-Ply Garden Hose. Regular 12c quality. Guaranteed 1 year. A Foot..... 8c

35c Sturgis Lawn Weeders, Best Made.. Each..... 25c
75c Solid Brass Padlocks. Special size of $1.50 Yale..... 25c

Henry Guyot Hardware Co.
538 So. Spring Street

Santa Fe
Kite trip

LOS ANGELES — NO SCENE TWICE SEEN — REDONDO — COLTON — SAN BERNARDINO — RIVERSIDE — SAN DIEGO

No Scene Twice Seen
The Sunny San Gabriel Valley is encircled by snow crested mountains now—
The wild flowers are out—
Everything dressed in its best—
—The Kite shaped Track takes you—

Through Pasadena—San Bernardino—Redlands—Riverside—Corona. Past the famous Arrowhead. Through Santa Ana Canyon—

Stops at Redlands and Riverside for sight seeing—

Mission Parlor Car all the way. Leave 8:30 a.m., $2.00 round trip limited to 8 days. $2.05 round trip Sundays, limited to date of sale.

Our Folders Tell

E. W. McGee, General Agent, 334 South Spring st.
Telephones: A5224; Main 738; Broadway 1559.

San Fernando Office Building
J. B. LANKERSHIM, Owner.
S. E. Corner Fourth and Main Streets.

Reinforced concrete building. Absolutely fireproof. Eight stories. All outside rooms. Every modern convenience. Offices from $12.50 to $35 per month. Apply at office of building.
H. E. KINCAID, Superintendent.

GARDEN HOSE.
5 Ply, Regular 12c quality. Special—a foot..... 8c
Henry Guyot Hardware Co.
538 South Spring Street.

BRIOCHE
or
French Coffee Cake
At Christopher's

Railroad Record.

EXTENDS SCOPE OF COMMISSION.

Committee Reports Favorably on Express Bill.

Working Arrangement With Rural Delivery.

Governs Transportation and Fixes Charge Schedule.

[BY A. P. NIGHT WIRE TO THE TIMES.]

WASHINGTON, April 2.—The House Interstate and Foreign Commerce Committee reported favorably today a bill to amend the law giving the Interstate Commerce Commission authority over express companies. Provision would be made for rate zones, the charges varying according to the distance that the package was carried from the point of origin. A close working arrangement also would be provided between the express companies and the rural free-delivery system of the Postoffice Department.

The bill would govern the transportation of packages not exceeding eleven pounds in weight and with a valuation of $50.000 or less. No allowance would be made for the expense of transfer from one express company to another. The rates would be fixed as follows:

Between any two points in the United States more than 2000 miles apart, 12 cents per pound; not more than 2000 miles apart, 10 cents; not more than 1200 miles apart, 7 cents; not more than 800 miles apart, 5 cents; not more than 600 miles apart, 4 cents, and between points not more than 250 miles apart, 2 cents per pound. It is provided, however, that no express company shall be compelled to accept for transportation any package at a charge less than 10 cents.

The provision for the co-operation between the express companies and the rural free delivery routes is the most unusual feature. Express matter destined for a farmer living on a rural mail route would be delivered by the express agent at the nearest point to its destination where, provided the shipper had attached the necessary postage, it would be turned over to the mail carrier, through the regular channels for delivery. Rural carriers likewise would be authorized to accept matters on which postage had been paid for delivery to the express company.

Failure of any express company to carry out the provisions of law would be punishable by a fine in each case of $100 and attorney's fees, together with such damages as the person aggrieved might collect in court.

The express companies, pursuant to hearings recently closed before the Interstate Commerce Commission into their rates and methods, are now working on readjustments which soon will be submitted to Commissioner Lane, who had charge of the inquiry. The hearings have been suspended pending this move on the part of the companies. Their action probably avoided a drastic order by the commission, which it has full authority to make without additional legislation.

OBJECTS TO TON-MILE BASIS.

HAGERMAN ON MISSOURI CASES.

[BY A. P. NIGHT WIRE TO THE TIMES.]

WASHINGTON, April 2.—Frank Hagerman of Kansas City, Mo., speaking today for the eighteen railroads fighting the validity of the Missouri maximum freight and two-cent passenger rates before the Supreme Court of the United States, discussed means of distributing the cost of doing business between interstate and intrastate traffic. It was argued by Mr. Hagerman that the proper basis should be the revenues obtained from interstate, as compared with intrastate commerce, and not a ton-mile basis as proposed by the State. This was the second day of the argument on the Missouri rates. Sanford B. Ladd spoke for the State and then Gardiner Lathrop of Chicago addressed the court as the second of the railroad companies' attorneys. Mr. Lathrop's argument was along the line of Mr. Hagerman's.

ELIMINATE DUTCH STANDARD.

Sugar Bill Amendment Introduced; Effect on Beet Product; Porto Ricans Arrive to Protest.

[BY A. P. NIGHT WIRE TO THE TIMES.]

WASHINGTON, April 2.—Senator Bristow of Kansas introduced in the Senate today an amendment to the House free sugar bill designed to eliminate from the law the Dutch standard and the 7½-cent differential for refined sugar, which is added to the present sugar duty. The amendment would fix the maximum duty on refined sugar at $1.52½ per hundred and would retain the 20 per cent reduction on Cuban sugars under the Cuban reciprocity agreements.

Senator Bristow said these rates would protect the beet sugar industry, would reduce prices to the consumer and provide light brown sugar at reasonable prices. He said that the proposed reductions from present revenues would approximate $8,000,000.

Luis Munoz Rivera, resident commissioner from Porto Rico, announced today that a delegation from the island had arrived in New York and would file a protest with the Senate Committee on Finance against the enactment of the free sugar schedule.

Evidence will be presented to demonstrate that if the duty is taken off sugar Porto Rico will be in a worse plight than ever it was under Spanish rule.

Under American rule the sugar factories, according to Mr. Rivera, have grown from a few to more than 150 and now three-fourths of the tillable land is given over to sugar.

CONGRESS CAN'T INTERVENE.

Senate Judiciary Committee Majority Report Refuses to Allow Interference With Court's Ruling.

[BY A. P. NIGHT WIRE TO THE TIMES.]

WASHINGTON, April 2.—Congress has no right to intervene from the New York Federal Court's decree approving reorganization of the American Tobacco Company, according to a majority report made public today on the adverse action taken by the Senate Judiciary Committee on the Cummins bill, which would give independent tobacco companies the right of intervention and appeal from the decree of the Supreme Court of the United States.

Intervention by Congress would reverse the court's action, would direct the court to enter an order allowing an intervention already denied and would reverse previous decisions of the Supreme Court. The majority held. State attorneys-general and private persons could not be parties to any anti-trust suit, it was further contended.

A minority report in which Senators Borah, Culberson, Nelson and Brown joined with Senator Cummins, was also presented. It declares "the whole business formerly under the control technically of the American Tobacco Company now is under the control of the same persons who then controlled that corporation and in the same proportion."

It charges that some of the corporations found to be violating the law have been left without any change and the court which approved the dissolution plan is criticised.

The minority added that if the Circuit Court's decree were to be accepted finally, Congress must amend the anti-trust law so that it would accomplish its purpose more effectively.

MAINE RELICS LEFT.

NOMINAL CHARGE AVOIDED.

[BY A. P. DAY WIRE TO THE TIMES.]

WASHINGTON, April 2.—Some relics of the Maine remain at the Washington navy yard subject to further application and distribution, probably as a result of the nominal charge made for freight and packing. Under the terms of the act, the relics can be given only to municipalities, military and naval organizations and persons who were on the Maine or their surviving relatives. It appears, however, that too narrow a meaning has been given to the last class, which has been commonly understood to include any persons who were on the Maine at the time of the explosion. The board charged with the distribution of the relics has decided that any officer or enlisted man who has served on the old Maine any time, is eligible to apply for and receive any of the available relics.

PARCELS POST OPPOSED.

Bailey and Heyburn Fear Postoffice Department Will Grow too Powerful With Added Duties.

[BY A. P. NIGHT WIRE TO THE TIMES.]

WASHINGTON, April 2.—The parcels post unexpectedly received a severe scoring in the Senate today at the hands of Senators Bailey of Texas and Heyburn of Idaho. It came in connection with a request from Senator Bailey in behalf of Senator Tillman for printing an argument in favor of the parcels post.

Mr. Bailey said he did not favor the parcels post and that with postal banks, parcels post and Postmaster-General Hitchcock's proposed postal telegraph, the postoffice soon would become the most important institution in every community.

Senator Heyburn objected to the printing, but subsequently withdrew his opposition, and it was ordered. He said the effect of the parcels post would be to destroy the village town life.

"By and by we shall vote by letter," he said, "and nobody will know anybody."

NEW SENATORS SWORN IN.

Catron and Ashurst Draw Five-year Terms, Smith Will Serve Three Years and Fall One Year.

[BY A. P. DAY WIRE TO THE TIMES.]

WASHINGTON, April 2.—The four new Senators from Arizona and New Mexico were sworn into office at 2:10 p.m. today. The credentials of Senators Catron and Fall of New Mexico were presented respectively by Senators Warren of Wyoming and Smith of Michigan, and Smith and Ashurst of Arizona by Senators Shively of Indiana and Culberson of Texas.

Senators Catron and Ashurst were chosen to serve until 1917, Fall until 1913, and Smith until 1915.

TO INVESTIGATE GOV. FREAR.

FISHER GOING TO HAWAII.

[BY A. P. NIGHT WIRE TO THE TIMES.]

WASHINGTON, April 2.—Secretary Fisher of the Interior Department will go to Honolulu soon to investigate charges preferred against Walter F. Frear, Governor of Hawaii, by Delegate Kalanianole. Charges were filed in December, 1911, that Gov. Frear was not in touch with the people of Hawaii, and that his sympathies were with the sugar trust and other special interests. The Governor has denied the charges. His term of office expired on August 15, 1911, and his reappointment, it is said, has been pending during the investigation of the charges.

TO RECALL FEDERAL JUDGES.

DEMOCRAT FATHERS MEASURE.

[BY A. P. NIGHT WIRE TO THE TIMES.]

WASHINGTON, April 2.—The recall of Federal judges by popular vote at Presidential elections was proposed today by Representative Taylor of Colorado, Democrat, who introduced a bill in the house for that purpose. The Federal judge of any district, under the proposed bill, could be removed from office "on account of lack of good behavior." There would be no specification as to the bad behavior of a judge, but merely a refusation of good behavior. The voters at the same time could recommend to the President their choice of a successor for the judge sought to be removed.

WASHINGTON BRIEFS.

House Passes Child Bureau Bill.

WASHINGTON, April 2.—[By A. P. Night Wire.] The House passed, by 173 to 17, today a bill creating a children's bureau in the Department of Commerce and Labor. The measure already had been passed by the Senate and will now go to the President for his action.

Mail Goes To Charity.

WASHINGTON, April 2.—[By A. P. Night Wire.] Postmasters were authorized today by Postmaster-General Hitchcock to send undeliverable matter, "such as picture cards, newspapers, magazines and other periodical publications," to municipal authorities for distribution among hospitals, asylums or reformatory institutions. Heretofore such matter has been sent to the dead letter office in Washington.

Nicholson Commands Squadron.

WASHINGTON, April 2.—[By A. P. Night Wire.] Rear-Admiral Nicholson assumed command today of the newly organized "China squadron" and raised his flag on the Rainbow. Rear-Admiral Murdock, commander-in-chief of the Asiatic fleet, whom Admiral Nicholson will succeed when the China situation clears, changed his flag to the Saratoga.

New Rule In Court.

WASHINGTON, April 2.—[By A. P. Day Wire.] The Supreme Court intends in the future to do a little less work and have the lawyers do more. A new rule has been adopted requiring attorneys who submit briefs to the court to include an index of their arguments and an alphabetical table of all cases cited.

MANY WOMEN VICTIMS.

Fifty Thousand at One Time Enrolled in "People's University" Promoted by Lewis, Says Associate.

[BY A. P. NIGHT WIRE TO THE TIMES.]

ST. LOUIS, April 2.—Sidney Morse, formerly identified with the editorial departments of New York publications and later associated with E. G. Lewis as organizer of the People's University, Lewis's correspondence school, testified today regarding the organization of the university.

According to Morse, 50,000 women at one time were enrolled with the school.

Attorneys for the defense said tonight Lewis would be put on the stand Thursday.

NEW YORK IS A FIRETRAP.

President of Architectural Society Says There Is Not a Fireproof Building in the City.

[BY A. P. DAY WIRE TO THE TIMES.]

NEW YORK, April 2.—The feature of the annual dinner of the New York art societies here last night was the address of Ernest Flagg, president of the Society Beaux Arts Architects, who made the statement that there was not a fireproof building in New York; that every skyscraper in the city is a fire trap, and that some day there will come a fire disaster that will awe the people of the country.

"The amount of wood used in our skyscrapers is appalling," he said. "Our high buildings are put together like a stove, with the elevator shafts for flues."

Life's Seamy Side.

TELLS OF MANY NEGRO MURDERS.

Confession of Negress Explains Slaughter.

She Headed Cult that Took Lives of Thirty-five.

Instilled Reign of Terror Among Blacks.

[BY A. P. NIGHT WIRE TO THE TIMES.]

LAFAYETTE (La.) April 2.—Clementine Barnahet, a half-blood negress, told a story here today that the police authorities say they accept as clearing the mystery veiling the killing of twenty negroes in Southwest Louisiana, and which, it is said, gave clews that will fix the guilt for fifteen other night assassinations of blacks. From Clementine's story it appears she led a mysterious negro cult, the members of which performed the rites of "human sacrifice."

The negress declared she killed seventeen of the victims with her own hands.

The police declare Clementine told her story of wholesale slaughter with no apparent feeling that the taking of human life was a crime. Without reservation, she told her part in the assassinations, but declined to reveal the names of members of the mysterious cult that helped her.

The murders were all committed within a year. As one series of killings was added to another in different towns of Southwest Louisiana and Southeast Texas, the authorities concluded one mind directed all. The negress confessed today she was the directing head of the cult that is known as the "Church of the Sacrifice," which has for its feature creed the belief that by life sacrifice alone may a person gain immortality.

Before engaging in any of these crimes, Clementine armed herself with a "Voodoo," which she got from a preacher, and which she and other members of her band were assured would protect them from the law.

While the exact reason for the murders is not explained to the satisfaction of the authorities, it is believed Clementine and her companions were degenerate, and that their weakened brains evidently were affected by the exhortations they had heard in the "Church of Sacrifice."

The grand jury, it is said, will indict the woman immediately.

Most of the thirty-five assassinations were accomplished in the killing of families of three and four members at one time. In every instance the murder was committed at night.

The police determined today from Clementine's story that the religious fanatics took possession of a cottage owned by a person marked for slaughter and that a bloody orgy followed. So far as can be determined, none of the cult suffered death in any of the ceremonies of sacrifice.

The mysterious killings instilled terror into every negro in South Louisiana and South Texas. In many communities blacks would not stir from their homes at night, and doors at negro cabins that never before had known a lock were barred.

CANADA ARMS HERSELF.

Announced by Government Organ in Quebec that Dominion Will Order two Super-Dreadnoughts.

[BY A. P. NIGHT WIRE TO THE TIMES.]

MONTREAL, April 2.—The government organ in Quebec announced today that Canada would order two super-dreadnoughts while the question of the complete character of the Dominion navy is being discussed by the Canadian Minister of Marine and the British admiralty.

This is not regarded in political circles as an effort to test opinion in Quebec, which has been against Canada's contributing to the British navy or building one of her own.

Just Try a Ten Cent Box of Cascarets

Insures You For Months Against a Sick Headache, Biliousness, Constipation or a Bad Stomach.

Just aside—just once—the Salts, Cathartic Pills, Castor Oils or purgative waters, which merely force a passageway through the bowels, but do not thoroughly cleanse, freshen and purify these drainage or alimentary organs, and have no effect whatever upon the liver and stomach.

Keep your inside organs pure and fresh with Cascarets, which thoroughly cleanse the stomach, remove the undigested, sour and fermenting food and foul gases, take the excess bile from the liver and carry out of the system all the decomposed waste matter and poisons in the intestines and bowels.

A Cascaret tonight will make you feel great by morning. They work while you sleep—never gripe, sicken, and cost only 10 cents a box from your druggist. Millions of men and women take a Cascaret now and then and never have Headache, Biliousness, coated tongue, Indigestion, Sour Stomach or Constipated Bowels. Cascarets belong in every household. Children just love to take them.

To Remove Warts

If you are troubled with warts, go to your druggist and get two drams of Traxit (triple strength.) Bathe the wart in warm water just before you retire, dip a wooden toothpick in the Traxit and touch the wart lightly. It will disappear entirely in less than three days.

PLAN CO-OPERATIVE MILLS.

Silk Workers Start Movement Toward a Chain of Concerns as Result of Strike Among Weavers.

[BY A. P. DAY WIRE TO THE TIMES.]

PATERSON (N. J.) April 2.—A movement toward the organization of co-operative silk mills has been started here as an outgrowth of the strikes of silk weavers now in progress.

The pioneer co-operative concern is the Royal Silk Company just organized. All the stockholders are silkworkers engaged in the various branches of the industry, who were thrown out of employment in the strike. They have purchased the plant of Magnus & Faber, and the operations will begin within a few days.

The incorporators will have but one vote each in the affairs of the concern, no matter how many shares of stock they hold. A chain of co-operative silk mills is planned.

MORE TROUBLE IN FINLAND.

Diet Takes Steps to Resist the Latest Plot for the Russification of the Country.

[BY DIRECT WIRE TO THE TIMES.]

HELSINGFORS (Finland) April 2.—[Exclusive Dispatch.] Flucky efforts to check the Russification of Finland will be made by the Finnish Diet, backed by the nation. The first step will be the presentation to the Czar of a protest against the recent acts of the Russian government. The Diet objects to Finland's paying money to Russia in lieu of the Finns performing military service for the Czar and the attitude of St. Petersburg with reference to the rights of Russians in Finland.

Laws on these subjects have been passed by the Russian Legislature, but have not been sanctioned by the Finnish Legislature and, therefore, according to the Diet, cannot lawfully be applied here. The Czar will be informed that such laws involve the denationalization of the Finnish administration.

The Diet also denounces the Russian decree subordinating the Finnish pilot and lighthouse service to the Russian Ministry of Marine as a blow at the autonomy of Finland. As a result of the decree, nearly all the Finnish pilots have resigned, exposing domestic and foreign shipping to great perils in the rocky labyrinths of the Finnish archipelago.

THE TIMES FREE INFORMATION BUREAU

531-33 South Spring Street

ADVERTISING COPY AND SUBSCRIPTIONS RECEIVED.

THE TIMES FREE INFORMATION AND RESORT BUREAU is for the accommodation and benefit of persons seeking interesting routes of travel, desirable hotels and rest, recreation and recuperation at the seashore or in the mountains.

Particulars are furnished by competent attendants and by correspondence to the general public regarding rates and attractions of railroad and steamship lines, hotels and pleasure and health resorts. Photographs, descriptive circulars and transportation literature are kept on hand for inspection and distribution. Times readers can obtain here in a few minutes without the delay incident to writing for it, all the information necessary for a safe and enjoyable journey or vacation. This service is absolutely free.

PERSONS CONTEMPLATING VISITING LOS ANGELES ARE PRIVILEGED TO HAVE THEIR MAIL ADDRESSED TO THIS BUREAU.

Resorts.

Paso Robles Hot Springs

BATHE in the Luxurious Bath House.

GOLF on Links That are Ever Fascinating.

RECREATE Among the Delightful Surroundings of the "PASS OF THE OAKS"

HALF way between Los Angeles and San Francisco. Stop-over privilege on all railroad and Pullman tickets. Excursion rates always in force.

Write for our Illustrated and Descriptive Booklets.

HOTEL MOUNT WASHINGTON

At the terminus of the celebrated Mt. Washington Incline Railway, reached in 25 minutes by Garvanza car from the business center. Accessible to motorists by the finest scenic mountain driveway in the West. Pure, healthful mountain air. All the scenic grandeur of the Alps of Switzerland, yet within easy reach of the city and the beaches. Phone 21227. Write or phone for illustrated booklet—

"1000 FEET ABOVE THE SEA."

AUTOISTS Should try the new macadamized auto boulevard direct from Los Angeles to

HOTEL VIRGINIA

FIREPROOF

(BY THE SEA)

LONG BEACH. Spending a few of these ideal spring days at this famous hostelry will convince you of its excellences in cuisine and service.

CARL STANLEY, Mgr.

U. S. GRANT HOTEL, SAN DIEGO, CAL.

EUROPEAN PLAN.

ABSOLUTELY FIREPROOF AND OUR RATES ALWAYS THE SAME.

COMFORTABLY AND LUXURIOUSLY APPOINTED.

To meet the demand of the fastidious or democratic visitor.

Tariff $1.50 per day and up. $2.00 per day and up with bath.

J. H. HOLMES, GENERAL MANAGER. ALONZO P. LEE, ASSISTANT MANAGER.

Los Angeles Office, 206 Mercantile Place.

Phones: Bdwy. 1643; F4643. H. D. DIFFIN, Representative.

RADIUM SULPHUR SPRINGS—Melrose Ave. and Gower St., Los Angeles.

TAKE BATHS IN LIQUID SUNSHINE. NATURAL MINERAL WATER. IT SPARKLES AND FOAMS LIKE CHAMPAGNE. Drink the most radio-active natural curative mineral water. It purifies blood, keeps you young, revitalizes, rejuvenates your whole body. HOT BATHS cure Rheumatism, Colds, Poor Circulation, Sciatica, Diabetes, Stomach, Liver, Kidneys, Bladder, Blood, Bright's, Nervous and Female Troubles. Makes skin velvety, stops hair falling out. Physician in charge. Send for Booklet. Water delivered. Melrose ave. cars on W. 7th st. direct to springs. Telephone 53491

CATALINA.

Camp Albert open year round. Strictly modern, high-class furnished tents and cottages. Artistic surroundings, accommodation limited. Moderate prices.

J. ALBERT.

MOUNT WILSON, CALIFORNIA

Nature's scenic masterpiece; 6000 ft. elevation. A week or month spent at MOUNT WILSON HOTEL is an assurance of rest and comfort. Los Angeles Office, 206 Mercantile Place; Phones Bdwy. 1643, F4643 or 55 Pasadena. H. D. DIFFIN, Rep., F. E. ROSS, Mgr.

Superb Routes of Travel.

NO EXTRA CHARGE FOR MEALS OR BERTH

Steamship Governor or President, Sailing Thursday.

$8.35, first class. $5.35, second class. SAN FRANCISCO $18.35, first class. $10.35, second class. SEATTLE OR TACOMA.

Steamship Queen, Sailing Sunday.

$7.85, first class. $5.35, second class. San Francisco $12.35, first class. $8.35, second class. SEATTLE OR TACOMA OR $15.35, first class. $10.35, second class. VICTORIA

THROUGH TICKETS EAST, via San Francisco, Victoria or Seattle, to Salt Lake, Denver, Omaha, Spokane, St. Paul, Chicago, New York and all points in the United States, Canada and Alaska.

SAN DIEGO DAYLIGHT EXCURSIONS, every Wednesday and Saturday A.M.

$3.50 ROUND TRIP—$3.50 ONE WAY.

LARGEST SHIPS AND BEST SERVICE.

Ticket Office, 540 South Spring St. Phones: Home A3333; Main 47.

CHANGE OF SCHEDULE to **CATALINA**

EFFECTIVE APRIL 1ST

TRAINS LEAVE LOS ANGELES DAILY..... Pacific Electric, 9:15 A.M. Southern Pacific, 3:00 A.M. Salt Lake Route, 8:45 A.M.

MAKING DIRECT CONNECTION AT SAN PEDRO WITH

S. S. CABRILLO

Returning, Steamer leaves Avalon 3:45 P.M. Daily.

BANNING CO., Agts., 104 Pacific Electric Bldg. Main 4492; F3879

Company reserves right to change steamers and time of sailing without notice.

All Rates Include Berth and Meals

$8.35 First Class San Francisco **THE BIG 3** BEAR - BEAVER - ROSE CITY $5.35 Second Class San Francisco

Largest and newest modern Coast liners on the Pacific.

Connecting at San Francisco, Astoria and Portland for all Eastern points. Sailings: April 3, 8, 13, 18, 23, 28; May 3, 8, 13, 18, 23, 28

Pacific Mail S. S. Company

S. S. Manchuria, S. S. Mongolia, S. S. Korea, S. S. Siberia. For Honolulu, Japan, China, Manila and Around the World Tours.

PANAMA LINE — SEE THE CANAL — LOW EXCURSION RATES

Steamers sail: Aztec, April 12, freight only; Steamer Pennsylvania, April 5, for South America and New York. Steamers from San Francisco for Mexico, Central America, Panama and New York, 3rd, 13th and 23rd of each month.

A. OTTINGER, Gen'l Agt. C. G. KRUEGER, Dist. Pass. Agt.

Phones—Home A3781, Sunset Main 1904. 517 South Spring St.

"Go East" via San Francisco, Portland, Tacoma, Seattle

GREAT NORTHERN RAILWAY

MAGNIFICENT SCENERY—SUPERB SERVICE

IT COSTS NO MORE

J. W. PHALON, T. F. & P. Agent, 608 SO. SPRING ST.

Tel. Bdwy. 1316 — Home F1364.

THROUGH NEW ORLEANS

and the HISTORIC OLD SOUTH, along the Mississippi River, through St. Louis and Memphis. Have your ticket read one way via the ILLINOIS CENTRAL. It costs no more. Make your sleeper reservations now.

C. HAYDOCK, Com'l. Agt., 116 West 6th st. Phones: F1618, M1618.

UNION PACIFIC — SOUTHERN PACIFIC

YELLOWSTONE PARK

Ticket Office, 129 West 6th St.

H. O. WILSON, General Agent.

$7.00 FIRST CLASS San Francisco SECOND CLASS $5.00

Berth and meals included. Portland, $17-$10. Seattle, $21-$10. Unsurpassed accommodations. Sailing Tuesday, Thursday and Saturday. Main 1260.

WEST COAST STEAMSHIP LINE, 518 South Spring Street.

City Restaurants.

CAFE BRISTOL

The best entertainers on the Coast help to make your meal here an enjoyable one. Fourth and Spring Streets

Los Angeles Hotels and Apartments.

New Arlington Hotel

Santa Barbara

Absolutely Fireproof—Tourists' Headquarters—All Outside Rooms—Private Lavatories With All Rooms—Perpetual May Climate

E. P. DUNN, Lessee

SPECIAL SPRING RATES

HOTEL VIRGINIA

LONG BEACH

(ABSOLUTELY FIREPROOF)

You can take a fast electric car or enjoy 20 miles of level roads in your machine and arrive at Hotel Virginia in thirty-five minutes. Enjoy a stroll along the white sands in front of this beautiful resort. Partake of the delicious, refreshing warm sea breezes throughout the spring months from its spacious grounds and beautiful verandas. Be convinced of its excellence in cuisine and service by spending a few of these ideal April days at this famous hostelry. For special rates phone CARL STANLEY, Manager.

Miraflores Apts. JUST OPENED. 1420 South Flower street. One of the handsomest apartment houses in the west. Bright, sunny 2 and 3-room apartments, elegantly furnished, private phone and bath in each apartment; sun porches, sun parlor, amusement hall and billiard room. Polished hardwood floors throughout. Beautiful lobby and reception room in marble and mahogany. Steam heat. Rates, $30 up, no extras. Main 8526, 54221.

LAKESHIRE APARTMENTS Eighth and Coronado Sts. Now open. Entirely new. First-class in every respect. Service, comfort and location unexcelled. Music room, roof garden. Eighth and Coronado sts. Home 55438. Wilshire 1004.

Canfield Hotel 540 S. FLOWER ST. BUSINESS MEN, ATTENTION! We have these handsomely furnished rooms. Phone Main 8393; Home F2415. 100 rooms newly furnished with or without bath, single or en suite. Building new, elevator service, located within walking distance from your business. Call and look at

Fremont Hotel Elegantly appointed high-class family hotel, two blocks from center of shopping district, one block from car lines. Pure air, no dust. Restful and quiet. Cuisine unsurpassed by any hotel. Attractive rates. R. A. VON FALKENBERG.

Golden Apartments Brick building. Finest of all apartment hotels. Immense lobbies and public parlors; music rooms, roof garden. Extra large rooms, sleeping porches, steam heat, elevator, billiard room. Magnificently furnished throughout. Extensive park grounds, private garage. Choicest high-class location. 1150 West Seventh street. Phone 60049; Broadway 3004

Pasadena Hotels.

Hotel Maryland & the Maryland Bungalows ALWAYS OPEN D. M. LINNARD Mgr., Pasadena

Miss Tileston's Winter and Summer Home

for Eastern visitors. Centrally located, three minutes' walk from all electric car lines. Sunny rooms, attractive porch, excellent table. For particulars address MISS TILESTON, 95 South Euclid Ave., Pasadena, California.

PITH OF THE DAY'S NEWS FROM THE MIDDLE WEST.

CHICAGO, April 2.—[Exclusive Dispatch.] The maximum temperature here today was 42 and the minimum 31 deg. Middle West temperatures:

	Max.	Min.
Alpena	34	22
Bismarck	60	30
Cairo	52	44
Cheyenne	52	48
Cincinnati	42	38
Cleveland	36	29
Concordia	66	32
Davenport	50	34
Denver	62	32
Des Moines	50	36
Detroit	36	32
Devil's Lake	56	34
Dodge City	66	32
Dubuque	46	30
Duluth	40	30
Escanaba	38	26
Grand Rapids	42	36
Green Bay	36	32
Helena	66	40
Huron	56	28
Indianapolis	42	36
Kansas City	62	40
Memphis	52	50
Milwaukee	42	30
Omaha	54	36
St. Louis	54	34
St. Paul	44	30
Sault Ste. Marie	34	24
Springfield, Ill.	54	36
Springfield, Mo.	54	32
Wichita	62	36

FIVE ESCAPE FROM COURT.

[BY A. P. NIGHT WIRE TO THE TIMES.]

ST. LOUIS, April 2.—Five men, one a confessed murderer, and four charged with burglary and robberies, escaped from Judge Wilson Taylor's courtroom today while court was in session on the third floor of the Municipal Courts building. They were in a cage adjoining the courtrooms and crawled through a small door in the rear to the window sill, walked a narrow ledge to another window twenty feet away, re-entered the building and escaped.

DEPUTY KILLS IN FIGHT.

[BY A. P. DAY WIRE TO THE TIMES.]

CENTRALIA (Ill.) April 2.—Charles Brod was killed and Jess Hay seriously and Henry Grose fatally wounded early today by George Wingler, a deputy marshal, in a fight at Odin, seven miles north of here. Brod and his companions were creating a disturbance when they were overtaken by George Fimm, the village Marshal. Fimm, after deputizing Wingler, started to take two of the young men home. Brod, according to reports, knocked down Wingler, who emptied his revolver into the crowd with fatal results. Wingler was held for the Coroner's inquest.

WEIGHED QUARTER-TON.

[BY A. P. DAY WIRE TO THE TIMES.]

GALENA (Kan.) April 2.—Mrs. Mary Crum, who weighed 500 pounds, was buried here yesterday. The corpse was taken to the cemetery in an ambulance, the undertaker fearing to test the strength of his hearse. Ten men were required to lower the casket into the grave. The normal weight of Mrs. Crum was over 200 pounds, but for months she had suffered from dropsy.

AID FOR RURAL KANSAS.

[BY A. P. DAY WIRE TO THE TIMES.]

TOPEKA (Kan.) April 2.—A total of 230 districts in thirty-eight counties were granted aid by the first annual distribution today of State funds to rural districts. The aid is given under the new law to enable all Kansas districts to hold school for at least seven months in the year. Where the maximum levy does not raise enough money the State provides three-fourths of the further amount necessary and the county pays one-fourth. "I think," said E. T. Fairchild, State Superintendent of Public Instruction, today, "that the seven months' law will benefit at least 50,000 school children of the State by lengthening out the school term."

CHICAGO'S COLDEST MARCH.

[BY A. P. DAY WIRE TO THE TIMES.]

CHICAGO, April 2.—March, 1912, has been recorded in Chicago's history as the coldest March ever known here. Statistics of the weather bureau dating back forty years fail to show a March with such mean temperature. With the record-breaking cold of January and February, March brought to a close the most severe winter from the standpoint of low temperature known in the city's history. These facts were set forth last night in a meteorological summary issued by Prof. Henry J. Cox, in charge of the weather bureau here. The total deficiency of temperature from January 1 to the end of March was 653 deg.

Labor.

WILD AGITATOR PUT TO ROU

Citizens Aid Police in Ab deen and Hoquiam.

Right to Work Defend Against Anarchists.

Sixty-one Disturbers of t Peace Arrested.

[BY DIRECT WIRE TO THE TIMES.]

ABERDEEN (Wash.) April 2. [Exclusive Dispatch.] The arrest sixty-one agitators including W. Thorn, I.W.W. secretary for Gra Harbor and J. S. Biscay, editor-i chief of the strikers' bulletin, the i suance of a proclamation by May J. W. Parks, calling on citizens Aberdeen for assistance and the clo ing of all Socialist and I.W.W. meetin places were yesterday's features t the mill strike in Aberdeen.

The day was one of turmoil. Th Slade mill started again in the morn ing with half a crew and running on side of the mill. Around the plan were strung fifty special officers arme with shotguns and with orders t shoot anyone who attempted to cros the line.

When 200 workmen filed into the mill the mob, numbering 500 men, attempted to block the entrances. The policemen clubbed vigorously with their guns and held them back. No one was shot, although rifles and shotguns were at full cock.

Beaten back at the mill, the strikers paraded down town, where they were met by police and quickly dispersed.

Of vital importance was the arrest of Thorne, confessed anarchist and prime mover and agitator among the I.W.W. forces in this city. Thorne was arrested at 10 o'clock, and it took the combined efforts of the police and a number of citizens to beat back the mob which attempted to effect his rescue.

The mob then flocked down town and began to parade the streets with signs and red flags. The flags were torn from their hands by police and citizens, torn and trampled in the gutter. The mob beat a retreat only to gather at the Slade mill again at noon, where a show of force was made and the police were forced to use their clubs to beat back the rioters.

Mrs. Carrie Walker, proprietress of a barber shop on Huron street near the bridge, was one of the first to be arrested. She was taken to the police station in an automobile and booked on the charge of inciting riot. Then came a general raid, the police following to the letter the instructions of Chief Templeman to bring all suspicious characters to headquarters.

Automobiles were pressed into service and the arrested men were given rides to the station. Between 8 and 9 o'clock three arrests were made. The others followed fast. Officers raided a Greek pool-room on G street early in the afternoon. A score or more Greek patrons were lined against the wall and searched. Two guns were found and the men carrying them were taken to the police station.

With fifty regular police and 200 citizen police, Hoquiam today checked the I.W.W. outbreak which has prevailed since the strike in the sawmills began two weeks ago.

Hoquiam citizens have guaranteed protection to all who desire to work and are arresting the I.W.W. leaders and all others who openly preach sedition and revolution. Of 150 persons arrested in front of the Lytle mill when it reopened yesterday, all were later released except two or three. The men released were ordered to leave town.

One hundred of the Greeks who were shipped out of Raymond Saturday, returned to that city yesterday. They got off the train and then turned and went back again, with two hundred angry citizens prodding them along. They were driven as far as Manlo, and in the meantime their spokesman made arrangements with the Northern Pacific for a special train to carry them out of the war zone. They all expressed an anxiety to be on their way and gave assurance they would not again be seen in Raymond.

At Raymond, the mills operated today, but are somewhat handicapped by the lack of a full crew. Men are on the outside, however, trying to pick up white laborers and with preference given to men of family who will come to this city and go to work. Every assurance is given that they will be protected.

LEADER OF REDS JAILED.

Seattle Socialist Held on Government Sedition Charge at Hoquiam and Is Unable to Raise Bail.

[BY DIRECT WIRE TO THE TIMES.]

HOQUIAM (Wash.) April 2.—[Exclusive Dispatch.] Charged with conspiracy against the liberty of citizens on a government charge, Dr. E. Titus, Socialist leader of Seattle, was given a preliminary hearing in the court of United States Commissioner Warren this morning and bound over to the Federal grand jury in the sum of $10,000.

He was unable to give bail and was taken to Tacoma this evening.

Titus is charged with sedition in connection with the present labor disturbances in Gray's Harbor. He had been one of the ringleaders in violent utterances, inflaming the strikers, and is regarded as one of the chief trouble-makers.

CAPITALIZES HEAVEN.

Man in Pennsylvania Issues Stock Certificate for Obligations and Is Arrested for Insanity.

[BY A. P. DAY WIRE TO THE TIMES.]

SHARON (Pa.) April 2.—For issuing stock certificates good for a certain number of shares in heaven, in exchange for a meal, a shave and clothing, Henry Benjamin, believed to be from Youngstown, O., is in custody here pending an investigation. Benjamin first visited a restaurant. After eating a hearty meal he handed the waiter a slip of paper which read: "Good for one share of stock in heaven."

It was April 1, the waiter accepted the incident as a nervy April fool joke, and allowed Benjamin to depart. A barber was next given a share of the celestial stock in payment for a shave. He protested, but Benjamin managed to get out of the shop, only to be taken by the police while attempting to settle a clothing bill of the same manner.

Labor.

WILD AGITATORS PUT TO ROUT.

Citizens Aid Police in Aberdeen and Hoquiam.

Right to Work Defended Against Anarchists.

Sixty-one Disturbers of the Peace Arrested.

[BY DIRECT WIRE TO THE TIMES.]

ABERDEEN (Wash.) April 2.—[Exclusive Dispatch.] The arrest of sixty-one agitators including W. A. Thorn, I.W.W. secretary for Grays Harbor and J. S. Biscay, editor-in-chief of the strikers' bulletin, the issuance of a proclamation by Mayor J. W. Parks, calling on citizens of Aberdeen for assistance and the closing of all Socialist and I.W.W. meeting places were yesterday's features in the mill strike in Aberdeen.

The day was one of turmoil. The Slade mill started again in the morning with half a crew and running one side of the mill. Around the plant were strung fifty special officers armed with shotguns and with orders to shoot anyone who attempted to cross the line.

When 200 workmen filed into the mill the mob, numbering 500 men, attempted to block the entrances. The policemen clubbed vigorously with their guns and held them back. No one was shot, although rifles and shotguns were at full cock.

Beaten back at the mill, the strikers paraded down town, where they were met by police and quickly dispersed.

Of vital importance was the arrest of Thorne, confessed anarchist and prime mover and agitator among the I.W.W. forces in this city. Thorne was arrested at 10 o'clock, and it took the combined efforts of the police and a number of citizens to beat back the mob which attempted to effect his rescue.

The mob then flocked down town and began to parade the streets with signs and red flags. The flags were torn from their hands by police and citizens, torn and trampled in the gutter. The mob beat a retreat only to gather at the Slade mill again at noon, where a show of force was made and the police were forced to use their clubs to beat back the rioters.

Mrs. Carrie Walker, proprietoress of a barber shop on Huron street near the bridge, was one of the first to be arrested. She was taken to the police station in an automobile and booked on the charge of inciting riot. Then came a general raid, the police following to the letter the instructions of Chief Templeman to bring all suspicious characters to headquarters.

Automobiles were pressed into service and the arrested men were given rides to the station. Between 8 and 9 o'clock three arrests were made. The others followed fast. Officers raided a Greek pool-room on G street early in the afternoon. A score or more Greek patrons were lined against the wall and searched. Two guns were found and the men carrying them were taken to the police station.

With fifty regular police and 200 citizen police, Hoquiam today checked the I.W.W. outbreak which has prevailed since the strike in the sawmills began two weeks ago.

Hoquiam citizens have guaranteed protection to all who desire to work and are arresting the I.W.W. leaders and all others who openly preach sedition and revolution. Of 150 persons arrested in front of the Lytle mill when it reopened yesterday, all were later released except two or three. The men released were ordered to leave town.

One hundred of the Greeks who were shipped out of Raymond Saturday, returned to that city yesterday. They got off the train and then turned and went back again, with two hundred angry citizens prodding them along. They were driven as far as Hanlo, and in the meantime their spokesman made arrangements with the Northern Pacific for a special train to carry them out of the war zone. They all expressed an anxiety to be on their way and gave assurance they would not again be seen in Raymond.

At Raymond, the mills operated today, but are somewhat handicapped by the lack of a full crew. Men are on the outside, however, trying to pick up white laborers and with preference given to men of family who will come to this city and go to work. Every assurance is given that they will be protected.

MUNYON'S PAW-PAW PILLS

I want every person who is bilious or has any stomach or liver ailment to try a package of my Paw-Paw Pills. I want to prove that they positively cure Indigestion, Sour Stomach, Belching, Wind, Headache, Nervousness, Sleeplessness and are an infallible cure for Constipation.

Sold by druggists for 25c a vial. For free package, address Munyon, Phila., Pa.

Make Your Friends and Yourself Happy

Get Rid of Your Catarrh.

Have you ever stopped to consider that by failing to get rid of your catarrh and cold in the head, that you are making your friends as miserable as yourself? If you couldn't relieve it, it might be excusable. But you can relieve it, and Clover Leaf Catarrh Remedy will do the work. It is the one remedy that is guaranteed. We will refund your money if it doesn't give satisfaction. It isn't a patent medicine, a "cure-all"—but it will rid you of catarrh and colds.

Stop being miserable—stop looking miserable. Cheer up—and cheer your friends up by using Clover Leaf Catarrh Remedy.

Price 50c. For sale by all druggists—or sent postpaid by the manufacturers, Clover Leaf Pharmacy, Cloverdale, Cal.

Free sample by addressing the manufacturers.

ASKS POLICE TO FIRE COOK.

Tacoma Man Gets Warrant, but Officer Sent to Oust Domestic Quits His Job.

[BY DIRECT WIRE TO THE TIMES.]

TACOMA (Wash.) April 2.—[Exclusive Dispatch.] Because, he alleges, her bread was like bricks and her biscuits like stones, T. R. Dunkerley, a wealthy, retired citizen of No. 804 North L street, attempted to put his cook out of the house. Dunkerley, a small man, says the cook, who, he declares, is a "Moose," refused to go, and threatened him. He got out a peace warrant for the arrest of "Jane Doe" West. Constable Fred Shaw, expecting to be thrown from the house, was rather surprised to be met by a very quiet, inoffensive-looking, stout lady, who said she was Mrs. West. She admitted she had refused to leave, saying she had been hired by Mrs. Dunkerley, who is away. The constable departed, leaving Mrs. West master of the situation. She will not be arrested.

FRENCH MISSION MADE UP.

Will Convey to This Country Bronze Bust to Be Used at Base of Monument in Honor of Champlain.

[BY A. P. NIGHT WIRE TO THE TIMES.]

PARIS, April 2.—The French mission which is to convey to America the bronze bust of "La France," by August Rodin, for presentation to the United States, to be placed at the base of the monument to be dedicated next June to Samuel de Champlain, the French navigator and explorer, has been completed. The delegation, under the leadership of Gabriel Hanotaux, the historian and former Foreign Minister, will sail on board the La France of the French trans-Atlantic line on her maiden voyage on April 20 for New York.

The party includes: Rene Bazin and Etienne Lamy, members of the French Academy; Fernand Cormon, president of the Academy of Fine Arts; Gen. Henri Joseph Brugere, Count de Rochambeau, Louis Barthou, former Minister of Justice; Baron d'Estournelles de Constant, Gen. Lebon, Gabriel Louis Baray, secretary of the French Trans-Atlantic line, and others.

Premier Poincaire will be represented by Count Charles de Chambrun.

The Countess de Rochambeau, Mme. Bazin, Mlle. Brugere and other ladies are to accompany the party, while the leading French newspapers are sending special representatives with the delegation, for which numerous receptions are being arranged in the United States and Canada.

Jules Jusserand, the French Ambassador to the United States, has taken charge of the organization of the American visit and is being assisted by Frederick Caudert of New York and Senator Raoul Dandurand of Montreal. The steamer La France at the same time will convey an important French delegation to the Red Cross convention in Washington.

HOBSON RENOMINATED.

BIRMINGHAM (Ala.) April 2.—[By A. P. Night Wire.] Delayed returns from yesterday's State Democratic primary election indicate that Congressman Richmond P. Hobson of the Sixth District and Congressman William Richardson of the Eighth were renominated. Practically unanimous instructions to State convention delegates to support Congressman Underwood for the Presidential nomination were voted.

There Is Only One

"Bromo Quinine"

That Is

Laxative Bromo Quinine

Used The World Over to Cure a Cold in One Day.

Always remember the full name and look for this signature on every box. 30c.

E. W. Grove

At:— —"to be Sure"

221 South Spring
Broadway at Sixth

H. Silverwood.

A lusty Western model for red blooded young Californian men of brain and brawn. Strong in its lines. Simple in its well balanced proportions of coat to trousers. There's an elegant simplicity about the way it drapes and bends to a man's body lines that brings out a splendid manliness—and a rakish twirque that, try as hard as you may—can only be found in—

Hart Schaffner & Marx

—Clothes with Personality

Clothes you like to be seen in. Clothes that 2,800,000 of the world's keenest men wore last season—and are getting in this Spring.

See the "dream-gray" and invisible pastel hairline stripings. Then there are the "Sierra Madre haze-blue"—"Padre-brown" and "Pam-tan."

—get new "donnings" for Easter.
—"everybody's doing it."
—the prices are $20 to $35.
—Manhattan Shirts, as well as a suit and Stetson.
—everything is guaranteed here.

N. B.—the finest $15 clothes made, and the only guaranteed to be absolutely all wool, are CLOTHCRAFT CLOTHES.

"The home of Stetson Hats"

Copyright Hart Schaffner & Marx

Steamships.

NORWAY

The Land of the Midnight Sun
SPECIAL CRUISES DE LUXE
JUNE TO SEPTEMBER.
By R. M. S. P. Ocean Cruising S. S. "ARCADIAN"
Built entirely for pleasure cruising. All staterooms with brass bedsteads, electric gymnasium, tiled swimming pool, galleried dining saloon seating all passengers carried at one sitting.

VISIT THE PANAMA CANAL

on your way to EUROPE via Colon. The "Arcadian" leaves Colon for France and England on May 7th. Low fares.
Special Tours Round
SOUTH AMERICA
Why not go to Europe this way?
15 S. LaSalle St., Chicago, or Thos. Cook & Son, Pac. Coast Pass. Agts., 689 MARKET ST., San Francisco, or 515 S. Spring St., Los Angeles, or Local R. R. Agents.
THE ROYAL MAIL STEAM PACKET CO.,
Sanderson & Son, Gen. Western Agents.

Steamship Tickets

To Europe, Asia, Australia. All Lines. All Routes. Cruises to North Cape and Baltic by specially constructed yachting steamers.
THOS. COOK & SON,
515 S. Spring St.
—Phones—
F3276; Main 4880
Cook's Travellers Cheques good everywhere.

CANADIAN PACIFIC
"Empresses of the Atlantic" and Other Steamships
MONTREAL, QUEBEC AND LIVERPOOL via the SCENIC ROUTE TO EUROPE.
1000 MILES
ON THE ST. LAWRENCE RIVER AND LESS THAN 4 DAYS AT SEA.
2633 MILES PORT TO PORT.
THE SHORTEST OCEAN PASSAGE.
First-Cabin.....$92.50 and up
Second Cabin.....$53.75 and up
One-Class Cabin (11).....$50.00 and up
Third-Class.....Lowest rates on request
Canadian Pacific Office,
609 S. Spring Street, Los Angeles, and all local agents.

HAMBURG-AMERICAN
Weekly Sailings from New York to London, Paris, Hamburg. Also to Gibraltar, Algiers, Naples, Genoa. By magnificent steamers offering every convenience. Tourist Dept. for Trips Everywhere. Hamburg-American Line, 160 Powell St., San Francisco, Cal., or the Hugh B. Rice Co., associated with Security Trust and Savings Bank, 5th and Spring St.; German-American Savings Bank, 4th and Spring St., Thos. Cook & Son, 518 So. Spring St., and R. R. Agents and S.S. Offices in Los Angeles.

New Zealand and Australia
(Union Line of N. Z.)
VIA TAHITI AND WELLINGTON.
Direct through steamers sailing from San Francisco, April 3, May 1, and every 28 days to Tahiti, Rarotonga, Wellington and Sydney. The line to Isles of the South Seas. For reservations see Coupon Railroad Agents, or address Hind, Rolph & Co., Genl. Agts., 679 Market St., San Francisco; A. M. Culver, Agent, 334 S. Spring St., Los Angeles.

10c A BUTTON—$1 A RIP
Dutchess Trousers
...AT...
SILVERWOOD'S

Only Nine Days Since Organization and $77,800.00 of Stock of the United Mortgage Corporation Sold

Positive evidence that conservative, safe and profitable stock is sought by the public. To those who have not heard of the corporation we give this message.

It was organized to loan money exclusively on Los Angeles property. No better security can be had, and only *one* other *business* is more *profitable*. Dividends assured. Only a limited amount of stock will be sold to any person, therefore no one can control the corporation. No promotion stock or rake off. No shares sold below par. All on an exact equality. No salaried officers. No heavy expenses. Later this corporation is to be merged into a *bank*, the *only business* which pays better than the mortgage business. Every stockholder in the mortgage corporation then becomes a bank stockholder. Every one wants bank stock.

An Exceptional Opportunity for Men of Small Means

Do you know any business that equals this as to safety and profits? If you do we congratulate you. If you do not, investigate this proposition. Stock selling at par, to be *advanced soon*. As little as $5 per month may be invested.

We want 1000 or more stockholders. Our reason is that 1000 is 999 times as strong as 1. Realize the wonderful influence 1000 can wield. Every one has influence. Opportunity is knocking for you on our door. At 620 Consolidated Realty Bldg., Los Angeles, Cal. It is up to you to bid it enter.

United Mortgage Corporation

PHONE A5195

$ 5.00 per month pays for 10 shares.
$10.00 per month pays for 20 shares.
$15.00 per month pays for 30 shares.
$20.00 per month pays for 40 shares.
$25.00 per month pays for 50 shares.
$30.00 per month pays for 60 shares.
$35.00 per month pays for 70 shares.
$40.00 per month pays for 80 shares.
$45.00 per month pays for 90 shares.
$50.00 per month pays for 100 shares.
Etc., Etc.

SCOTT SYSTEM
FINE CLOTHING
SCOTT BROS.,
425-427 South Spring St.

CANCER
Tumors, Sores cured without knife or X Ray. Breast cases. Guaranteed. References: Cured Patients. Write today
LOS ANGELES SANATORIUM
234 San Fernando Bldg., 4th and Main. Consult Free. Our Anaesthetic Latest. Best.

TRAINLOAD OF PIANOS
wrecked. To be sold at Your Own Price.
Eiler's Music House,
344 S. Broadway.

LOUIS & COMPANY
Ladies' Tailors
720 So. Broadway
Second Floor.

CANADIAN PACIFIC
MOST SCENIC ROUTE TO ALL EASTERN POINTS
SEE SAN FRANCISCO, MOUNT SHASTA, PORTLAND, TACOMA, SEATTLE, VICTORIA, VANCOUVER and the beautiful
CANADIAN ROCKIES
Six hundred miles of unrivaled mountain scenery. Liberal stopovers. Call or write for literature and full information.
ONE WAY TICKETS COST NO MORE.
A. A. POLHAMUS, Gen. Agt. Pass. Dept.
609 South Spring Street, Los Angeles

Review.

MINE TROUBLES, THEIR HISTORY.

Four Anthracite Suspensions in Twelve Years.

Twice They Occur During a Political Campaign.

Text of the Present Demand Made by Unions.

[BY A. P. NIGHT WIRE TO THE TIMES.]

PHILADELPHIA, April 2.—The suspension of coal mining in the anthracite regions of Pennsylvania is the fourth general labor disturbance in that industry in the last twelve years. In 1900 the miners struck six weeks; in 1902 they were out five and a half months and in 1906 they again suspended work for six weeks. In the 1900 and 1902 strikes the coal diggers, through the United Mine Workers of America and under the leadership of John Mitchell, won victories by gaining an increase in wages and a readjustment of certain working conditions. In neither struggle, however, did the organization obtain what it has in some of the bituminous fields—straightout recognition of the union, although the officers of the union have carried on negotiations as "representatives of the men."

Prior to the first big break in 1900, there were sporadic strikes, but they did not grow to any proportion because the men were not well organized. One of the most serious of these strikes was in 1897 at Lattimer in the Lehigh region, where in one clash between deputy Sheriffs and mine workers more than twenty strikers were shot and killed.

In the 1900 strike the union had about 7000 anthracite men upon its membership roll. The mines in the Wyoming, or northern coal field, shut down first and the strike rapidly spread southward until the entire anthracite country was involved, about 143,000 men being idle. This strike came in a year when a Presidential election was held and was settled in favor of the men after much pressure had been brought to bear upon the coal operators by Senator Mark Hanna, of Ohio, who was then managing President McKinley's campaign for a second term. A 10 per cent. advance in wages was granted to all classes of mine workers.

The following year found the anthracite regions much disturbed by labor troubles. While there was no general movement, 102 separate strikes were recorded during the year.

The 1902 strike, the greatest in the history of the country, was hard fought. It was remarkable for the completeness of the tieup and the losses incurred were enormous. The union asked a 20 per cent. increase in wages, a reduction in hours from 10 to 8 a day, coal to be weighed wherever practicable instead of measured by the car, and recognition of the union. The strike lasted from May 12, to October 23. Nearly 147,000 mine workers were idle and thousands of railroad and other workers were thrown out of employment. The entire National Guard of Pennsylvania, about 10,000 men, were called into service before the struggle came to an end.

President Roosevelt was instrumental in bringing the two sides together and to agreeing to the appointing of the Anthracite Coal Strike Commission to arbitrate the differences. The commission visited many mines and examined 558 witnesses between October, 1902, and February, 1903. It awarded a 10 per cent. increase in wages to miners and reduced the hours of men who were paid by the day from 10 to 9 a day, and made numerous recommendations tending to better the working conditions of the men. It also created the board of conciliation, to which has been referred most of the grievances that have arisen since the commission's awards were made.

THE LOSSES.

The commission estimated the losses occasioned by that strike as follow:

Decrease in coal production, 24,804,492 tons.

Decrease in receipts of coal companies, $46,100,000.

Wages lost by men, $35,000,000.

Miners' relief fund, $1,500,000.

Decrease in coal freight rates, $28,000,000.

These figures show a loss of more than $100,000,000. Besides this there were losses sustained by the railroad workers and employees in other industries and there was a general paralysis in business in a prosperous section of the State.

The award of the strike commission remained in force for three years until 1906, when it was renewed for another period of three years after the miners had suspended work for about six weeks. When this agreement expired on March 31, 1909, a new president of the miners' union, T. L. Lewis, took up the negotiations for the men. This time the miners did not stop after the compact had expired, but agreed to continue operations pending the negotiation of a working arrangement. After conferring until twenty-nine days after the agreement entered into in 1906 had expired, the commission award was again put into effect for another three years with the addition of five stipulations adjusting matters that had come up during the life of the award.

THE DEMANDS.

The anthracite miners began to prepare for the present trouble last fall, when they held a convention at Pottsville, Pa., and formulated these demands:

(1) A one-year agreement.

(2) Eight hours a day for all classes of men.

(3) Recognition of the union in negotiating wage agreements and the right to provide a method of collecting revenue for the organization.

(4) A more convenient and uniform system of adjusting grievances within a reasonable time limit.

(5) A 20 per cent. increase in wages.

(6) A minimum of $3.50 a day for all miners and $2.75 for laborers for consideration work.

(7) That the system whereby a contract miner has more than one working place in the mine or employs more than two laborers shall be abolished.

(8) That the right of check weighmen and check docking bosses shall be recognized and that they shall not be interfered with in the performance of their work.

(9) That all coal be mined and paid for by the ton of 2240 pounds wherever practicable.

One feature about suspension this year is that it comes for the second time in a year when a Presidential election is to be held. This may may have some influence in a settlement if the tie-up should continue for any length of time.

The anthracite mine workers in their strikes have been aided by a law on the statute books of Pennsylvania providing that mine workers before they can become miners, that is, men who actually cut or blast coal, must have miners' certificates. In order to obtain these they must have, under the law, at least two years' experience in an anthracite mine. The law was enacted primarily to safeguard life and property and in times of strikes it operates against the importation of miners from other fields who have not worked in the hard coal fields.

With the exception of a small quantity in Colorado and New Mexico, which yields less than 100,000 tons a year, the only deposit of true anthracite coal in the United States, if not the world, is in the northeastern part of Pennsylvania. It is found in only ten counties and is confined within an area of 484 square miles.

Society Brand Clothes

NEW PATTERNS, NEW STYLES ARRIVING EVERY WEEK. LOOK TO US FOR WHAT'S NEW AND CORRECT. $20 TO $35 NORFOLKS.

Scott Bros. 425-427 SO. SPRING ST.

Sole Agents Society Brand Clothes

DE LA BARRA IN HAVANA.

Former Provisional President of Mexico Arrives From France on Return to His Country.

[BY A. P. NIGHT WIRE TO THE TIMES.]

HAVANA, April 2.—Francisco de la Barra, former provisional President of Mexico, arrived here today from Europe on the steamer Fuerst Bismarck. He was met by Senor Godoy, the Mexican Minister, and escorted to the Legation. Later he called on the Secretary of State, Senor Sanguilly.

Senor de la Barra said in explanation of his return to Mexico:

"I am going back because my foreign mission is ended, simply in the capacity of a private citizen without any political aspirations. I am willing to serve my country as any other patriotic citizen, but am unable to express my opinion on the political conditions, owing to my long absence. I have absolute confidence, however, in the stability of Mexican independence and in the future of the country.

"Before I left Paris certain political elements requested me to defer my return, to which I replied that I intended to return in accordance with my rights as a private citizen."

Senor de la Barra will resume his voyage to Vera Cruz late tonight.

Picturesque Boulevard in Westmoreland Place

10 Minutes' Distance by Auto from the Business Center.

Los Angeles is noted the world over for its beautiful residence parks. All of its distinct communities possess their own peculiar charm, but probably in none of them do the advantages of Southern California living so perfectly unite as at beautiful Westmoreland Place.

To the nature lover, Westmoreland Place is a paradise of trees, shrubs and flowers, where sightly location affords panoramic views of mountain and valleys, unsurpassed in all this country.

To the busy business man, Westmoreland Place is a quiet, inviting, restful dwelling place, free from all the intrusions of the transient district, yet so fortunately situated, that from it he may easily reach his business office in ten minutes' run by auto.

In Westmoreland Place one may enjoy all the charms of quietude and exclusiveness without sacrificing any of the advantages of close-in city life. The resident of Westmoreland Place lives in close proximity to churches, schools, theaters and enjoys all the advantages these afford, with reference not only to himself and family, but his servants also.

Westmoreland Place is a magnificent private residence park of forty acres. It has fittingly been termed "Queen of Los Angeles residence places." In its unequaled, close-in, yet picturesque and commanding location—in the magnificence of its homes — the charm of its landscape effects—its imposing boulevards—and the wealth of its mature semi-tropical trees and shrubs — Westmoreland Place has no duplicate in Los Angeles.

The fundamental idea in planning Westmoreland Place was to provide a private residence park, where one could enjoy every close-in metropolitan advantage, and still have spacious grounds which would afford a wide scope for individual expression in landscape effects.

The inside building sites in Westmoreland Place are all 100x200 feet, and the corners are 150x200 feet. Every utility improvement has been installed of the highest possible character. High-class building restrictions protect every interest of the investor and insure the total exclusion of everything undesirable.

The price of frontage in Westmoreland Place, for home or investment, is at present prices extremely attractive, considering the character of the property. It is a significant fact that in other leading American cities, no property of this character can be purchased at anywhere near Westmoreland prices.

The nearness of Westmoreland Place to the center of affairs, and the fact that such property is extremely limited—insure, beyond any question, its steady increase in value.

For further information regarding the property, see any of the following owners:

HUNTINGTON LAND & IMPROVEMENT CO., 724 Pacific Electric Bldg. Main 4137.

BRYAN & BRADFORD, 202-212 L. A. Trust & Savings Bldg. Phones: Home 60051; Main 1751.

WESLEY CLARK, 404 Story Bldg. Home F4358.

MINERS REFUSE.

(Continued from First Page.)

and the leaders of the union say they are gratified over the unanimity in obeying the order.

It is not expected that offers to mine coal will be made before April 10, when the mine owners and operators will again meet in Philadelphia.

Many foreigners continue to depart for their homes in Europe, where they will remain several months.

NOT A WHEEL TURNS.

[BY A. P. NIGHT WIRE TO THE TIMES.]

POTTSVILLE (Pa.) April 2.—Not a colliery wheel in the entire Schuylkill region was turning today. It was not expected that an effort would be made by any of the colliers to work until after the Philadelphia conference on April 10.

SHOOTS TWO, ENDS LIFE.

Former Los Angeles Machinist Wounds Wife and Another Women, Perhaps Fatally, at Baltimore.

[BY DIRECT WIRE TO THE TIMES.]

BALTIMORE (Md.) April 2.—[Exclusive Dispatch.] H. Green, a young machinist, who recently returned to this city after working for a year in machine shops in Los Angeles, fired two bullets at his wife, and another at Mrs. Estel. a was leading an improper life. Wilbur Crazed because he believed his wife Albrecht, who conducts the boarding house at which Mrs. Green was living, and then committed suicide by shooting himself through the head, this afternoon. Green's death was instantaneous. The two women are at death's door.

Green entered the house this afternoon and quarrelled with his wife. When Mrs. Albrecht heard the first shot, she ran up the stairs and was met by Green with another bullet. The man then placed the pistol to his head and ended his own life. In Green's pocket were found letters to his mother, to the father of his wife and to his brother. In the letter to his mother, Green said he thought it best "to kill Mabel, as she was leading a fast life and he could not stand it." He also named his pallbearers.

Green was married about a year and a half ago, and shortly after the ceremony, left for Los Angeles, where he worked up to about one month ago, returning to this city.

FLOOD STRICKEN PEOPLE.

(Continued from First Page.)

ing the night the river rose seventenths of a foot, but by noon today it had not made more than half a tenth of a foot advance, and this encouraged citizens to hope that the worst is over. Work of building up the levees was renewed with fresh vigor. Half the women of the town have joined in the work by supplying hot coffee and lunches, working day and night shifts while the men toil on the banks.

Early this morning panic-stricken citizens prepared for the worst by moving their household effects to upper stories. Pianos and automobiles were placed in storage warehouses and St. Patrick's Catholic Church was thrown open for persons wishing to store pianos. When the levee broke at Birds Mill, Lee Foggy, a negro, was drowned while he was eating breakfast.

At Quincy, Ill., the river rose a half-foot today and the lowlands in the vicinity are under water. The ferryboat B. B. has been busy taking stock from islands to places of safety.

VILLAGE IS ISOLATED.

Mt. Vernon, Ind., reports the little village of New Haven, west of there, is isolated, completely surrounded by water from the Little Wabash River. People are living four and five families in a house in order to shelter homeless farmers from the lowlands. The high stage of the Wabash and Ohio rivers makes it possible for boats to save fourteen miles by cutting across the lowlands. That conditions here and at points on the Ohio will become worse is indicated by reports from Pittsburgh, Pa., that an all-day rain there has started the Ohio rising again.

The railroad blockade at Omaha, Neb., which has been in effect several days because of the flood, was broken today and forty-five through trains, east and west bound, passed on their way. The railroads have been feeding 5000 persons free.

Many farmers in the vicinity of Charleston, Mo., are inundated, but the city itself is dry and safe. A dozen families from Cairo have taken refuge there.

FLIGHT FROM NATCHEZ.

Flood warnings from Arkansas have been issued by the government. Pine Bluff reports that during the present high water the banks of the Arkansas will have the severest test imposed on them since the disastrous floods of three years ago, when many large business houses collapsed. The river is as high now as when it reached its crest during that period.

Natchez, Miss., is preparing for the flood by moving live stock and household goods to high ground.

Despite the fact that the United States Weather Bureau at Washington yesterday issued a statement that if the levee in the lower Mississippi Valley should break there would result one of the greatest floods in history, river men at St. Louis today scoffed at the idea. They declare the flood will be greater than usual, but there will be little damage here.

Late telegraphic messages from Nashville, Tenn., states the flood there is testing the levees to the limit, and that breaks may occur any moment. In Cumberland Valley untold damage followed the greatest flood in its history. A number of deaths due to the flood have been reported in Tennessee today. The train bearing the body of United States Senator Bob Taylor from Washington to Nashville, Tenn., was detained by flood all day in the mountains of Virginia near the Tennessee line.

MISSOURI TOWN FLOODED.

Every house in New Madrid, Mo., forty miles south of Cairo, is under water. A call for aid from Gov. Hadley was sent out tonight and it must come within the next day or two. Its homeless inhabitants are suffering.

Business was suspended at Cairo today by the Mayor's proclamation so everybody could work on the levees.

Professional men worked side by side with negroes and Italians on Cairo's levees today. They "toted" sacks as long as they could hold out. Negroes have shown a great reluctance to serving on the levees and police are picking them up and compelling them to go out and work. A force of 200 Macedonians were brought in by the Illinois Central tonight.

Word from Secretary of War Stimson to Congressman Thistlewood of Cairo, Ill., stated that orders had been given to the entire government fleet on the Mississippi River directing them to render whatever aid they could to the flood sufferers. An appeal was made to Gov. Deneen today asking that he call out Co. K, Fourth Regiment, I.N.G., for flood duty and the order came late this evening.

SWEEPS ENTIRE WATERSHED.

The greatest sudden floodtide in the history of the Cumberland Valley is sweeping the entire watershed of that river and with the almost tropical downpour of last night the damage to property will run into millions. The rainfall last night was three and one-half inches over the whole of the Cumberland River watershed.

At Burnside, in the upper Cumberland section, there was a 26-foot rise, the gauge going to 54 feet since morning and at an early hour the danger line of forty feet at Nashville was passed and the prediction is made that fifty feet will be reached by morning.

Caney Fork and other large tributaries of the Cumberland rose twenty-five feet over night and are adding to the great volume that is sweeping toward the already swollen Ohio and Mississippi.

GOVERNMENT WATCHES DANGER ON MISSISSIPPI.

[BY A. P. NIGHT WIRE TO THE TIMES.]

WASHINGTON, April 2.—With the greatest volume of water in history racing down the Mississippi, the main banks of the waterway remained intact tonight, but private levees are breaking and whether the main revetments, rain-soaked, can withstand the additional two feet or more of water predicted is problematical.

In the vicinity of Cairo, Ill., two outside levees broke today. Tehse outlets have relieved to some extent the strain at Cairo. At Birds Point a negro was drowned, the second fatality of the Mississippi River flood.

At Point Pleasant, Mo., a mile of levee is gone, and the lowlands are flooded to a depth of four to five feet.

Linda, Mo., is threatened. At that point the bank has caved to a point of danger, and every available man is at work building a short loop around the danger zone.

In the Memphis district the White River front is giving the greatest concern. This levee is below the standard size and in many places, new. Tonight the water is near the crest of the embankment and before the highest stage is reached, it is probable the levee will be topped. Modoc, Ark., thirty miles south of Helena, sent in an alarming report of sloughing banks, and aid is being hurried to that point.

In Tennessee the levee in Obion county which protects Reelfoot Lake from flood water, is being topped and sandbags are being stacked on the levee in an effort to hold back the flood.

Memphis proper is facing a serious condition. In North Memphis back water from Wolf River, a tributary of the Mississippi, has overflowed Bayou Gayoso. Several hundred families have been driven from their homes and a score or more industrial plants have been forced to suspend. The city's gas plant is surrounded by water.

Train service has been demoralized. The Illinois Central is sending northbound trains through several feet of water, and all along the Louisville and Nashville water gradually is covering the tracks. Arrangements have been made to detour the trains about the flooded district.

ICE JAM TURNS RIVER IN DISASTROUS COURSE.

[BY A. P. NIGHT WIRE TO THE TIMES.]

DURAND (Wis.) April 2.—Turned from the channel by the largest ice jam ever experienced in the lower Chippewa Valley, the rushing floods and swollen water of the Chippewa River swept all obstacles from their path today in a disastrous race across the river flats and the right of way of the Chicago, Milwaukee and St. Paul Railroad.

Six miles south of the city several hundred feet of track and roadbed have been destroyed.

The current is swift and dangerous and homes in the vicinity constantly are threatened by large ice cakes and the undermining water. Additional sections of the railroad bed are in danger and unless relief is immediate, enormous loss will be sustained. All traffic on the division will be at a standstill for some time.

ALIBIS A BIT WOBBLY.

"Australian Mac" Is Making Vigorous Resistance in Fight for His Extradition to Canada.

[BY A. P. NIGHT WIRE TO THE TIMES.]

NEW YORK, April 2.—At the hearing today on the extradition of John McNamara, otherwise known as "Australian Mac," who is wanted in New Westminster, B. C., on a charge of bank robbery, committed on September 15 last, Charles Fox, counsel for the British government, called three witnesses to contradict alibi evidence produced by McNamara.

The defense sought to prove that at the time of the robbery McNamara was riding about Ft. Lee, N. J., in touring cars owned by Henry F. Schilling, a hotel-keeper.

Arthur E. Kerwin, Mayor of Ft. Lee, and Thomas Goodrick and George F. Starbel, a blacksmith and an automobile builder, testified that prior to September last the touring car bodies had been taken off the two Schilling automobiles and they had been converted into power wagons that were afterward used for business purposes. The case will come up again Friday.

"BACHELORS ARE MISFITS."

Woman's Homestead Association in Boston Determines to Retire Them to Private Life at Polls.

[BY A. P. DAY WIRE TO THE TIMES.]

BOSTON, April 2.—The Woman's Homestead Association of Massachusetts has declared war on all bachelors who aspire for public office. The association's declaration of war is contained in the following resolution:

"Be it resolved that the Woman's Homestead Association purposes to keep a tab on all bachelor candidates for public office at the hands of the people until we retire them to private life, where they properly belong, because they are the misfits of society."

In a statement accompanying the resolution it is declared that confirmed bachelors are "arrogant, egotistic and make money their god." They "dodge, squirm and evade their duties to society and seek to hold public offices, which they are incompetent to fill."

Statistics.

MINES THAT ARE NOW IDLE SUPPLY MOST OF THE COAL.

[BY A. P. NIGHT WIRE TO THE TIMES.]

INDIANAPOLIS, April 2.—Sixty-five per cent. of all the coal—anthracite and bituminous—mined in the United States, comes from Pennsylvania, Ohio, Indiana and Illinois, the four States embraced within the so-called central competitive fields now involved in the negotiations between the miners and operators at Cleveland. The report of the statistician of the United Mine Workers of America shows that the amount of coal mined within the country has practically doubled within a decade, reaching 501,596,378 tons in 1910—the latest available figures—as compared with 269,684,027 tons in 1900.

Eighty-two per cent. of the half billion tons mined in 1910, the report shows, was bituminous coal. Of anthracite coal there were mined in 1910, 94,485,236 tons by 169,497 workers. Workers in bituminous mines numbered 855,538. The total value of the anthracite coal mined in 1910 is estimated at $160,275,302; of the bituminous, $469,281,719. Of the 417,111,142 tons of bituminous coal mined in 1910, Ohio, Indiana, Illinois and Pennsylvania contributed 60 per cent., or 249,030,255 tons.

The total membership of the United Mine Workers of America, as published in its official report of its proceedings here last January, is 256,268. The report gives the total number of mine workers throughout the country at 725,030.

A large proportion of the bituminous coal is mixed by machines, of which there are in use, according to the latest available figures, approximately 14,000. The tonnage thus mined in 1910 was 174,012,293 tons.

There were during the year 2838 fatalities in mines throughout the country, according to the report. Of these, 601 occurred in the anthracite mines of Pennsylvania and 539 in the bituminous mines of that State. West Virginia was second in the list with 326, Colorado third with 323 and Alabama fourth with 238. The death rate per thousand persons employed in coal mines, compared with the rate in foreign countries, follows:

United States	3.91
Great Britain and Ireland	1.42
France	1.17
Austria	1.04
Prussia	1.98
Belgium	.95

There are approximately 10,000 local organizations of miners in the twenty-five districts of the United States and Canada, according to the report. Of these, approximately 400 are in districts 1, 5 and 7, the three districts embracing the anthracite fields. The expenses of the organization, according to the treasurer's report, totaled in 1910 $2,186,331.

REGISTER NOW, IS CALL TO TAFT REPUBLICANS.

REPUBLICAN voters, men and women, can only vote for President Taft at the Presidential primary election May 14 if they are registered as Republicans. If they are registered without having stated their party affiliation they will be disqualified from participating in the primary which is purely a partisan affair.

While the registration of the past survives it qualifies only those voters who stated their party affiliations before. In the last municipal campaign many thousands registered and did not state their party. Thousands of women did this. Party designation was not then required. It is now necessary.

To be absolutely sure that every Taft voter is properly qualified each should re-register and state that he is a Republican. This will have to be done anyhow for all future elections, as the law permits the registration of the past to survive only until the Presidential preference law is over May 14.

Taft voters have until Saturday, April 13, at midnight, to properly qualify for participating in the primary election and casting their ballots for President Taft and the twenty-six delegates selected to cast the vote of California at the Chicago convention in June.

Registration deputies are at the Taft Republican headquarters, Room 323 Angelus Hotel, and at the Woman's Taft headquarters, on the Seventh floor of the Merchants' Trust Building. Any voter may register at either place—preferably the men at the men's headquarters in the Angelus and the women at the woman's headquarters.

If you are interested, call the Taft headquarters at the Angelus—Home 10041 or Main 8890—or the woman's headquarters—Home A1133 or Main 6336—and they will tell you how to register or will assist in registering in any way. The women are anxious to co-operate with those Taft women who choose to give registration teas or luncheons.

Beeman & Hendee 337-339 SOUTH BROADWAY

Easter Hints

Worth While From the NEW STORE

For the Miss from 8 to 17 Yrs.

Charming Frocks

In such exquisite creations as chiffons in white or the delicate pastel tints, with silk or net drops and Irish yokes; or rich messalines, lingeries and others lavishly lace or embroidery trimmed. Prices from $14.75

White Dresses

Ranging from the dainty lingeries, prettily finished with touches of hand embroidery, at $4.50, to the most elaborate affairs of fine voile heavily embroidered and lace and ribbon trimmed, at..... $16.75

Hats and Bonnets

In a world of pretty Milan, Panama, Fancy Straw, Lingerie, and other designs, 1 to 16 years. ALL PRICES.

FOR THE WEE FOLKS. EASTER NOVELTIES GALORE.

Rabbits, Cards, Dolls, Etc., Etc.

Claflin's IMPORTER

PURE THREAD SILK HOSE, with Our Guarantee, and "stop run" double garter top; all colors. Medium weight. Three pairs..... $1.00
$2.85. Pair..... $1.00
ALL OUR BEST $2.25 GLOVES, in all colors. This week..... $2.00
OUR $4.00 GLOVES, 16-button length, black, white and tan..... $3.50

BARNES IS RE-ELECTED.

NEW YORK, April 2.—William Barnes, Jr., of Albany today was re-elected chairman of the newly-elected Republican State Committee, which met here for organization as prescribed by the new primary law. The other officers also were re-elected. The committee ratified the selection of Nicholas Murray Butler as temporary chairman of the State convention. It was learned that Mr. Butler also would be elected permanent chairman. A resolution declaring that no candidate for public office should be indorsed by the State committee was adopted unanimously.

DEAFNESS NO EXCUSE

The Wonderful Acousticon Aids the Deaf to Hear

Every deaf person has cause for thanksgiving in the perfection of the Acousticon, the wonderful instrument which enables the deaf to hear.

No one has an excuse for remaining deaf, the Acousticon being within reach of every one, and it does not cost a single penny to try this instrument and convince yourself that it will actually aid you and allow you to enjoy the sense of hearing. In fact, the General Acoustic Company does not want you to have one unless it will actually help you hear.

The Acousticon differs from most instruments of hearing in being inconspicuous when worn as part of one's dress and does not need to be held in the hands.

Thousands of people who thought they were deprived of the sense of hearing forever are now enjoying the pleasure of hearing every sound, hearing whispered conversations, hearing perfectly in the theater, the opera, homes.

While this notice is before you clip out the address so that at your leisure you may call at our offices or write for details concerning the Acousticon. The General Acoustic Co., 510 Security Bldg., Los Angeles.

Classified Liners.

Times Classified Rates: The rate for inserting Want Ads in The Daily Times is 1c per word for each insertion; in the Sunday issue, 1½c per word each insertion; minimum charge, 25c; except under following classifications, the rate for which is 3c per word, minimum charge 50 cents: "Society Meetings," "Personals," "Special Notices," "Church Notices, Miscellaneous," and "Baths and Massage."

Sunday real estate advertisements, to be classified properly, must be in The Times office before 8 o'clock Saturday night. Other classified "Wants," "To Lets," etc., received over counter or by telephone until 11 p.m. Saturday. Ads. received after closing hours for each division will be inserted under heading, "Too Late to Classify." Rates, 3½ cents per word.

The Sunday circulation of The Times exceeds 18,000 copies, and more "liners" are regularly printed in its columns than in the five other Los Angeles newspapers combined.

Telephone your want advertisements. Ring up "The Times" any time of day or night and secure prompt and careful attention.

The Times cannot guarantee accuracy or assume responsibility for errors of any kind occurring in telephoned advertisements.

The Times will not be responsible for more than one incorrect insertion of any advertisement ordered for more than one time.

Advertisers should retain receipts given by The Times in payment for "liners," as no mistake can be rectified without them.

SPECIAL NOTICES—

ANNUAL MEETING—
The annual meeting of stockholders of the Sale Self-Righting Roller Bearing Company will be held at 11 o'clock a.m., Wednesday, April 3rd, 1912, in the office of the company, room 209 Mason Bldg., Los Angeles, Cal., for the purpose of electing seven (7) directors and transacting such other business as may lawfully come before the meeting.
E. L. FARMELEE, Pres.
IRA D. McCOY, Sec.

TRUSTEE'S SALE—
TO CLOSE UP ESTATE.
Seymour Hotel, Nos. 518-518½-518 West Second st., between Broadway and Spring streets, will be sold to highest bidder at public auction, Tuesday, April 9, 1912, at 12 o'clock, noon, in Blanchard Hall, No. 233 South Broadway. For particulars see A. C. BILICKE or W. WILSON BURNS, Alexander Hotel.

THE TIMES COOK BOOK NO. 4 NOW ON sale, contains two hundred pages of tested recipes. Price 25c, postage 5c extra.

A COLLEGE GIRL, SAMPLE SHOE SHOP, now open for business, where you can buy $4 and $5 shoes for $2.50. 329 O. T. JOHNSON BLDG., Fourth and Broadway. Take elevator to second floor and save $1.50 on each pair of shoes.

LADIES ATTENTION! THE BERLIN MILLINERY Parlors just opened for business, where you can save $5 per cent. on your Easter bonnets. 229 O. T. JOHNSON BLDG., Fourth and Broadway. Remember, Room 229. Don't mix up numbers.

FAMOUS SPANISH CHEFS HAVE CONTRIBUTED innumerable recipes to The Times New Cook Book. Now on sale. Price 25c, postage 5c extra.

ALL BRANCHES DETECTIVE WORK, COLlections made, consultation free. NATIONAL DETECTIVE AGENCY (INC.), 326 Merchants Trust Bldg., 207 S. Broadway. F2288.

PENIEL HALL, 237 S. Main. NOON PRAYer meeting daily. Gospel meeting every day.

CESSPOOLS CLEANED, SATISFACTORY to inspectors. LOS ANGELES SANITARY CO., Wilshire 580; 59146.

Mrs. EUGENIA DANIEL, PLEASE COME home, not for my sake, but for God's sake, for your husband is awful worried.

PERSONAL — CHARNLEIGH DANCING ACADEMY, 328 Mercantile Place. Lessons morning, noon and night.

"IF YOUR ROOF LEAKS," SCOTT, THE Roofer, 2429 S. Main (will fix it.) Home

PERSONAL—Business.

PERSONAL—
BYRON STANLEY,
PSYCHIC.
SO-FOR A SHORT TIME READINGS—50C
All readings reduced this week.
Before you go into anything of importance or undertake anything serious, in business, or love, or marriage, or before you make any change, you should consult this master mind. Readings daily and Sundays, 10 to 7:30.
Near Angels' Flight.
347 S. HILL ST. 347.

PERSONAL—
MRS. MASSON.
The noted palmist of London, Eng., may be consulted at 322 S. SPRING ST. (over Owl Drug Store.) by those desiring careful, conscientious and reliable hand readings, from one of the foremost palmists of the day.
HIGH-CLASS PATRONAGE SOLICITED.

PERSONAL—A TRIED AND PROVEN remedy. Cures indigestion, nervous prostration, St. Vitus dance, insomnia, loss of vitality, insanity; no drugs; no poison; good for puny infants or old age. Cures by putting stomach in such condition that it digests and assimilates the food. Hundreds of testimonials upon application. 1147 S. HOPE ST., Los Angeles. F6071.

PERSONAL—"AS A MAN EATETH SO IS he." Use hygienic recipes in The Times New Cook Book. Now on sale. Price 25c, postage 5c extra.

PERSONAL—WANTED, TO ADOPT LITTLE girl, good home, kind and loving care, best schools in beautiful and healthy little city near the mountains. Give full information. Address D, box 281, TIMES BRANCH OFFICE.

PERSONAL—LESSEN THE HOUSEWIFE'S burden. Get her The Times New Cook Book. Now on sale. Price 25c, postage 5c extra.

PERSONAL—THE TIMES COOK BOOK, NO. 4 now on sale, contains two hundred pages of new recipes. Price 25c, postage 5c extra.

PERSONAL—WANTED, BY AN ATTORNEY of 13 years' practice in this State, office room with an established building or realty corporation, with view of taking interest later. Address E, box 284, TIMES BRANCH OFFICE.

PERSONAL—MME. KINGSLEY, SCIENTIFIC palmist and card reader; readings, 50c. 122 S. STATE. Boyle Heights car.

PERSONAL — MRS. PARKER, RELIABLE palmist and psychic, 3215 W. 21ST. Washington and Rimpau ave. car to Second ave. Phone West 674.

PERSONAL—TRAVELERS TRUNK PACKER, experienced young woman, highest credentials; moderate. PHONE 26873.

PSYCHIC CARD AND CRYSTAL READing, 25c. MRS. LEE STEVENSON, 321½ S. Spring. Room 6.

PERSONAL—MME. ORA, PALMIST, PSYchic, best 50c reading in city. 309½ South Spring.

PERSONAL — PROF. ALTHOUSE, NOTED astrologer and palmist, 28 years in Los Angeles; highest grade of work. 305½ S. SPRING.

Personal—AMELIA HOLSHOUSER, SCIentific masseuse. 222 HOMER LAUGHLIN BLDG. F4842.

WANTED— Help, Male.

WANTED—A FINE LOOKING PHYSICIAN, no other, must be registered in California; evening; short hours, good salary. 707 MAIN ST.

WANTED—MY STUDENTS IN ASSAYING earning $125 up; intelligent man can do same. Instruction day, nights. Particulars and catalog, 108 N. SPRING ST.

WANTED — MEN; NEWSPAPER CONTEST now. Only those having experience in handling small boys and girls wanted. Apply 508 BRYSON BLDG.

WANTED—AN EXPERIENCED MAN FOR covering hats, also wire frame makers. Apply H. GLICK & CO., 450 S. Broadway.

WANTED—TAILORS AND PRESSERS AT Cohen's tailoring, 859 S. HILL.

WANTED—CYLINDER PRESS FEEDER. 2-960, RICE & SONS, 305 E. Fourth.

WANTED—JOB PRINTER. ADDRESS D, box 281, TIMES BRANCH OFFICE.

WANTED — BIDS ON PLASTERING AND roofing. 425 CALIFORNIA BLDG.

WANTED—EXPERIENCED TURKISH BATH rubber at once, 542 S. SPRING ST.

WANTED— Help, Male.

Note.—Applicants for positions are advised not to inclose original recommendations in answer to ads. Send duplicates only.

WANTED—HUMMEL BROS. & CO.,
Employment Agents,
Established 1891.
Largest and Best Equipped Office on the Pacific Coast.
Phones: Main 509. Home 10709.
116-118 East Second st.

WANTED—NOTICE.
If you reside in any of the following towns, are a salesman and want to make money handling latest improved vacuum cleaner; "every home needs one," call in person with references on "National Vacuum agent," Room 4, 132½ S. SPRING ST., Los Angeles, 8 to 10 a.m., 4 to 5 p.m. "Agency to first responsible party." Investigate this. You don't have to buy territory. Towns—Gawtelle, Santa Monica, Venice, Palms, Redondo Beach, Inglewood, Lomita, Gardena, San Pedro, Athens, Watts, Compton, Long Beach, Huntington Beach, Santa Ana, Orange, Anaheim, Artesia, Fullerton, Garden Grove, Norwalk, Los Nietos, Whittier, El Monte, Covina, Glendora, San Dimas, Azusa, Monrovia, Sierra Madre, Arcadia, Duarte, Alhambra, Pasadena, Burbank, Glendale, Lankershim, Van Nuys.

WANTED—

YOUNG MAN AS SALESMAN in our house and lot department. One with automobile preferred. We have more business than we can take care of and need a live, wide-awake, up-to-date man. This is a permanent connection for the right man. Call in person.

SOUTHERN CALIF. HOME BUILDERS,
410 W. Sixth st. Ground floor.

WANTED— RUSH. RUSH.
IMMEDIATELY, SEVERAL MEN, UNDER 35, TO FIT GOVERNMENT RAILWAY MAIL CLERKS; SPECIAL ENTRANCE EXAMINATION JUST CALLED; RAILWAY MAIL SALARY $75 PER MONTH; PROMOTION RAPID IF CAPABLE; PERMANENT; MANY APPOINTMENTS THIS STATE. SEE MR. HOFF, 629 SECURITY BLDG. SEE INSTRUCTION COURSE ADV. RUSH. RUSH.

WANTED—A CLEAN-CUT, ACTIVE YOUNG man, who wants to get into and learn the real estate business. We can offer a good opening for a young man with these qualifications. Commission will be paid on all business which you are instrumental in bringing us. According to your success and earnest effort you will be advanced. Give references in your reply and telephone number. We prefer a young man who is living at home and has some influences. Address L, box 52, TIMES OFFICE.

WANTED—FAN SALESMAN. WE WANT one or two real salesmen at once to solicit orders with our new advertising cardboard FANS. Can be easily and profitably carried as a side line. Samples neatly arranged and take up but little room. This is not a proposition requiring any one to buy any samples, but is a fair and reasonable opportunity offered to trustworthy salesmen who mean business. Write Sales Manager, KALAMAZOO ADVERTISING CO., Kalamazoo, Mich.

WANTED—
Salesmen covering part or all of Southern California to sell a well-known line of incandescent lamps as a side line.
One who is familiar with the electrical trade preferred. Liberal commission.
Call between the hours of 12 and 1.
C. W. COLE,
310 Byrne Bldg.,
Third and Broadway.
Tel. A4602.

WANTED — WILLING RELIABLE MAN understands repair work of furniture, houses, etc., to be outside foreman and take charge of 10 or 12 men at wrecking contract. Must be intelligent with good education, one with some hotel experience preferred. Apply to H. F. NORCROSS, 234 S. Spring st., Wednesday, between 2 and 4 o'clock p.m.

WANTED—GOOD, WILLING BOY.
Reasonable schooling, who wants a good, permanent position starting at $50 per month, with good promotion as deserved. Preliminary training for this will require evening work at home, about three weeks. Address in own handwriting, stating age, education, physical condition. See instruction course adv. Address K, box 174, TIMES OFFICE.

WANTED—A CORPORATION DIRECTED by prominent local man desires to engage two high-class stock salesmen for special work in Los Angeles and near-by towns, liberal inducements to right men with clean records and references; no competition. See MR. BULLEN, 315 Hibernian Bldg., Fourth and Spring sts.

WANTED—YOUNG MAN STENOGRAPHER, one who is willing to make himself generally useful, and go to the beach for four or five months. Apply to H. F. NORCROSS, 234 S. Spring st., Wednesday, between 2 and 4 in the afternoon.

WANTED—3 CLEAN-CUT SALESMEN TO sell luster polish for furniture, pianos and inside fixtures of modern homes. Must furnish rubber; only those meaning business need apply. Please call at 711½ S. OLIVE, between 7:30 and 11.

WANTED—
Vacuum cleaner salesman of good address, with references. No investment, delivering or collecting. "New proposition." See agent, "NATIONAL," Alton Hotel, before 10 a.m., 332½ S. Spring.

WANTED— MUSICIANS.
For theatrical work. Full orchestras, violins, viola, 'cello, bass, clarinet, flute, cornet, trombone, drums, piano and horns. One year's engagement, good salary. Apply 328 W. PICO, between 4 and 6 p.m.

WANTED — EXPERIENCED FURNITURE salesman, one who has had at least five years' experience and also has knowledge of carpets, draperies, stoves, etc.; state age, experience and salary wanted. Address L, box 54, TIMES OFFICE.

WANTED — EXPERIENCED EMPLOYMENT outside man; one that can get all kinds of business from railroad contractors, local contractors, hotel and restaurant trade; will pay $90 to $95 per month to right man. MARKS EMP. AGENCY, 125 E. Second st.

WANTED — BOYS WITH WHEELS AND motorcycles to deliver packages; must be well acquainted with the city; hustlers can make good money. Apply at MERCHANTS' SPECIAL DELIVERY, 551 S. Los Angeles.

WANTED—EXPERIENCED MAN FOR PACKer and shipping clerk in wholesale cigar and tobacco house; must have best references; good hustler and fast worker. Apply J, box 25, TIMES OFFICE.

WANTED — EXPERIENCED REAL ESTATE man with references and clean record to handle our "loan and leasing" depts. on commission. Call at FRISBIE-JUSTEMA CO., 407 Story Bldg.

WANTED—CAPABLE MAN OF GOOD ADdress, under 30; outside work and salary to start, $25 per week with fine opportunity for advancement to honest and industrious party. Apply after 7 p.m., 702 DELTA BLDG.

WANTED — YOUNG MAN AS SHIPPING clerk and to work in store; experienced in leather and shoe finding preferred. PACIFIC COAST LEATHER CO., 156 N. Main street.

WANTED—MAN FOR GENERAL WORK IN new town of Van Nuys, who is in position to invest 4in lot and erect home; steady position. Inquire 319 S. HILL ST.

WANTED—THOROUGHLY EXPERIENCED fire insurance book-keeper; must have had experience in home office; no others will do; salary $100; $150 later. Apply 301 PAY BLDG.

WANTED — GARDENER TO BUY TOOLS and take contracts yielding over $150 per month. Apply 347 I. W. HELLMAN BLDG. $500 required.

WANTED — A BRIGHT BOY ABOUT 17 years old, with a wheel, salary $20 a month, with chance to learn the hardware business. 213 CENTRAL AVE.

WANTED — HEAD STARCHER, ALSO helper, must be first-class worker on shirts, collars, lady clothes. Apply ROYAL LAUNDRY CO., 485 S. Raymond ave., Pasadena.

WANTED—UNUSUAL OPPORTUNITY FOR steady man with auto. Modern equipped offices in new California Bldg. BEACH & MONROE, 706 California Bldg., Second and Broadway.

WANTED—LIVE REAL ESTATE MAN OR liberal commission basis, must be financially responsible. P. J. LEAVER & CO., 317 Higgins Bldg.

WANTED — FIRST-CLASS REPRESENTAtive for building department on liberal commission basis. P. J. LEAVER & CO., 317 Higgins Bldg.

WANTED—GOOD, LIVE MAN AS SOLICItor for city work. Good commissions. Strictly commission proposition. Call 617 LISSNER BLDG.

WANTED—A MAN TO SELL SEWING MAchines; salary and commission. SMITH & TANNER, 226 Pine ave., Long Beach.

WANTED — FIRST-CLASS DIE MAKER, steady employment for right man. PACIFIC ELECTRIC HEATING CO., Ontario, Cal.

WANTED—GOOD COOK FOR SMALL HOtel; wages $25 month. Address BOX 23, Fullerton, Cal.

WANTED — YOUNG BOY FOR DELIVERY wagon, must know the town. Apply 805 E. FIRST.

WANTED — FIRST-CLASS POULTRY dresser; none other need apply. 1520 W. PICO.

WANTED—FIRST-CLASS AUTOMOBILE REpair man. 2019 S. MAIN.

WANTED—BOY FOR DELIVERY, GROCERY and market. 731 W. FIRST.

WANTED — EXPERIENCED LADIES' tailors, at 535 S. BROADWAY, Third floor.

WANTED — EXPERIENCED STOCK SALESman, 516-17 I. W. HELLMAN BLDG.

WANTED— Help, Male.

WANTED — HIGH-CLASS BOOK-KEEPER with banking experience, high-class bookkeeper, 24 to 28, good penman, experienced publicity man for large corporation, out of town, experienced gents' furnishings salesman, out of town; lumber book-keeper, experienced drug packer, abstract man for Arizona; no fee until paid. MERCANTILE REFERENCE ASS'N, Higgins Bldg.

WANTED—TWO STENOGRAPHERS, MUST be A1 on tabulating and other machine work and have general office experience. These positions are out of the city. Stenographic duties not heavy. Salary $50 per month, with room and board. Applicants between 30 and 35 years preferred. Apply Wednesday, 425 CENTRAL BLDG.

WANTED—NIGHT BAKER AND SHORT order cook, $24.50; bell boy, country, two vegetable men, second butcher for cafe, office boy to answer telephone, $6 week; two dishwashers, $5 week; coffee man, $35 mo.; two pot washers, all-round cook, country hotel, $75 fd. TOURIST EMP. OFFICE, 145 S. Spring, room 225.

WANTED—MEN AND BOYS TO WORK AT automobile repairing, driving and electrical wiring; we have large repair shop. See our ad. under "Help Wanted, Learn Trades." NATIONAL SCHOOL OF TRADES.

WANTED—NEWSPAPER, MAGAZINE OR book man with references, to solicit business district or to do special residence work. Exclusive territory. Call Room 4, 132½ S. SPRING ST., after 4 p.m.

WANTED—A HOUSEMAN FOR GENERAL work, sweeping halls and cleaning apartments, German or Swede preferred. Call after 8 a.m. ALTONA APTS., 803 S. Figueroa.

WANTED — IF YOU HAVE BEEN HIGH man on soliciting proposition elsewhere, and hold references, see "PACKARD," 132½ S. Spring. Alton Hotel, 9 to 10 a.m. Want peacesetter on new, legitimate proposition.

WANTED — BOOKBINDER; FIRST-CLASS forwarder and finisher on blank books. Steady job. One who can marble preferred. No hash-boon. TRICK & MURRAY, Seattle Wash.

WANTED—NO EXPENSE TO LEARN ELECtricity, automobiles, plumbing, brick laying, practical work. See Learn Trades column. UNITED TRADE SCHOOL CONTRACTING CO., 645 Pacific Electric Bldg.

WANTED—RESPONSIBLE MAN, CAPABLE of taking charge of branch house in San Francisco, by a manufacturer in the building material line. Must be thoroughly competent. Address L, box 1, TIMES OFFICE.

WANTED—SALESMAN, IN THE BUILDING material line. Permanent position for first-class man. Address, with references. Communications not answered without. Address L, box 1, TIMES OFFICE.

WANTED—CANVASSERS FOR ONE OF THE best sellers on the market. An opportunity for the right man to make a handsome income. If you mean business we have the goods. Call before 12 o'clock, 320 H. W. HELLMAN BLDG.

WANTED — YOUNG MAN AS ASSISTANT book-keeper and stenographer; salary $50 to start; must be quick and active. Reply, giving age and experience. Address L, box 54, TIMES OFFICE.

WANTED — TINNER; MUST BE EXPERIenced in German silver, bar work; state age, experience and wages expected. Address L, box 70, TIMES OFFICE.

WANTED—PERSON WISHING TO TRAVEL, making expenses working 3 hours daily; carry year's supply in vest pocket. For interview, should write BOX 93, city.

WANTED — AN ASSISTANT IN DRESS goods and silk departments. Northern department store; $75 month and P.M.'s. 508 GERMAIN BLDG.

WANTED—YOUNG MAN FOR AN ESTABlished vaudeville act; must be a good singer and dancer. Call H. L. LONDON, Hotel Alton.

WANTED—SPECIAL REPRESENTATIVES. Steady position, good proposition; something new, no competition. See SECRETARY, 210 Security Bldg.

WANTED—TEACHERS AT ONCE. HIGH and grammar, to register for vacancies now appearing, California, Arizona and Nevada; registration free. CALIFORNIA TEACHERS' BUREAU, 444-5 I. W. Hellman Bldg.

WANTED—TUCKER'S HOTEL RESTAUrant Employment Agency, 211½ W. Second street. Cook, waiters, porters, buss boys, housemen, pantrymen, kitchen helpers, pot, glass, dishwashers, call TUCKER'S.

WANTED—A HIGH-CLASS MAN TO CONnect himself with first-class corporation as manager in business chance department. SHA BOARD REALTY CO., 601 Exchange Building.

WANTED—FIRST-CLASS SHEET METAL worker, used to range and restaurant work; steady work. Apply, stating wages wanted and last employer, to L, box 86, TIMES OFFICE.

WANTED—YOUNG MAN, TAKE FULL charge piano on pier, Ocean Park; opportunity for live man; salary and percentage paid; security bond required. Call after 9. Room 14, 533 SOUTH SPRING.

WANTED—BOY TO WORK AFTER SCHOOL and on Saturday for general store work and delivery; must have wheel. 203 S. BROADWAY.

WANTED—YOUNG BUTCHER TO SOLICIT and do some cutting; $35 a month, room and board, at 1311 WEST 47TH ST. Take 48th car to Gramercy Place.

WANTED — FIRST-CLASS BUSHELMAN and pants and vest maker. Apply at DEMAR WOOLEN CO.

WANTED—BRIGHT DELIVERY BOY WITH wheel, 329 I. W. HELLMAN BLDG., 4th and Main.

WANTED—MACHINIST, MUST BE ALLround man on small work; man that has had experience on screw machinery work. 2218 SOUTH MAIN.

WANTED—YOUNG MAN TO SELL COUpons, must be good salesman. OLD MISSION STUDIO, 234 S. Main.

WANTED — FIRST-CLASS TAILOR; ALSO helper on men's coats. Apply 347 S. SPRING ST., room 402.

WANTED—2 GOOD CARPENTERS, OUTside work, $3.50. WILTON PLACE AND COUNCIL.

WANTED — FIRST-CLASS INSIDE WIREmen; steady work; good pay; non-union. Call SUNNET MAIN 1913, Long Beach.

WANTED—BOY, OVER 12, LIGHT DUTIES; good home and schooling. Phone after 10 a.m., BOYLE 2369.

WANTED—BOY WITH WHEEL; STEADY job; deliver meats. O. K. MARKET, 4154 S. Main.

WANTED—EXPERIENCED MAN, FITTER for ladies' tailored suits. G. E. THRAILKELL, Room 52-53, 703½ S. Broadway.

WANTED — ARMATURE WINDER AND transformer repair man. Apply to MECHANICAL DEPARTMENT, 255 E. Third st.

WANTED—A FIRST-CLASS LADIES' TAILOR at 424 S. BROADWAY, room 304. Call at once.

WANTED—BOY TO DELIVER AND HELP in grocery store. Call 2676 S. VERMONT AVE.

WANTED—GOOD STRONG BOY TO LEARN the plumbing trade. Apply 839 W. WASHINGTON.

WANTED—PRESSER AT ONCE, 1004 W. NINTH.

WANTED—EXPERIENCED PAINT SALESman, who can take charge of paint department, good salary to right man. Address J, box 73, TIMES OFFICE.

WANTED—BOY WHO CAN TRACE, EXcellent chance to learn architectural draughting. 606 BRYSON BLDG.

WANTED—FLAT WORK, COUNTER; ALSO one to check and tie up flat work. NEW METHOD LAUNDRY, Sixth and San Julian.

WANTED—EXPERIENCED PRESSER ON ladies' suits. Apply EMPIRE SAMPLE SUIT CO., Room 510, 344 S. Broadway.

WANTED—AT ONCE, A FLOOR LAYER, AT Colegrove, Seward and Santa Monica Blvd. Lay and scrape hardwood floors.

WANTED — A STENOGRAPHER; MUST have abstract experience; salary $17.50 per week. 427 SOUTH HILL.

WANTED — TWO-THIRDER COMPOSITOR for printing office. COLUMBIA PRINTING CO., 147 S. Main.

WANTED — FIRST-CLASS FURNITURE finisher. Apply to Shipping Clerk, 736 E. 16TH.

WANTED—PATTERN MAKERS, IMMEDIately. UP-TO-DATE PATTERN SHOP, 864 N. Main.

WANTED—BOY WITH WHEEL, SECOND FLOOR. 622 S. HILL ST.

WANTED— Help, Male and Female. (Investment Required.)

WANTED — A FIRST-CLASS SPECIALTY man to take the exclusive agency for Southern California and Arizona; good salary and commission; must be capable, have good references, and be in a position to invest at least $2000. Do not answer unless you can fill the requirements. Address L, box 102, TIMES OFFICE.

WANTED—YOUNG MAN TO TAKE ¼ INterest good paying business now being started. Some good business now on hand. $200 cash required. 617 LISSNER BLDG.

WANTED — MEN AND WOMEN, MAKE your head do the work, small investment; quick returns; spare time your working capital. Call 211 CITIZENS' NATIONAL BANK.

WANTED — BRIGHT, AMBITIOUS YOUNG man of good appearance to learn automobile business and selling of automobiles. $900 cash bond required. In own handwriting address L, box 4, TIMES OFFICE.

WANTED— Help, Female.

Note.—Applicants for positions are advised not to inclose original recommendations in answer to ads. Send duplicates only.

WANTED—
Young women, from 17 to 25 years of age, who desire permanent position as telephone operators; those having high school education preferred. Salary $1 per day, paid while learning, and increased as work becomes efficient. Quiet, secluded work. Rest room and library at disposal of employees. Lunches furnished at cost.
PACIFIC TELEPHONE & TELEGRAPH CO.,
Sixth floor, Eshman Bldg.,
311 W. Seventh st., bet. Hill and Broadway.

WANTED — COOK, SMALL BOARDING house, Imperial Valley, $30 week; another, resort near city, $50 etc.; housegirl, Whittier, $30, no objection to woman with little girl at $20; housegirl, country home near San Ta Barbara, $40; 2nd maid, city, $25; housegirl, Ocean Park, $25; cook and downstairs, city, $40; refined nurse girl, 1 child, $25, housegirl, orange ranch near Fullerton, $25, employer in office this a.m.; housegirl from 1 to 9:30 p.m., Hollywood, $5 per week; many housework places, city and country, $20 to $40; also girl to assist, $15 to $25. Chambermaids, waitresses, etc. MRS. PATTEN'S EMP. OFFICE, 218 S. Broadway.

WANTED—FAMILY WAITRESS, CITY, $25; another, similar, $25; downstairs and cooking, $25; cook in plain family, Palms, $25; boarding-house cook, $25; another, similar, city, $25; server, cafeteria, $7 week; children's nurse, Imperial Valley, $25; laundress, same place, $40; light housekeeping place, 2 ladies, good home, $15; housegirl, Oak Knoll, $25; cooking and downstairs work, Hollywood, $25; man and wife, private place, city, $60; waitress, institutions, $25; another, Nordhoff, $20; many housegirls, city and country, $20 to $25; girls to assist, $12 to $15. MRS. HAWLEY & CO., 324 S. Broadway.

WANTED — COOK, CAFETERIA, $18 A week; pastry cook, country, $12 a week; cook, country hotel, $60, etc.; cook, boarding house, city, $40, etc.; waitress, Imperial Valley, $10.50 per week and found; waitresses, institution, $20, etc.; chambermaid, country, $25, etc.; chambermaid, hot springs, $20.50, etc. HUMMEL BROS. & CO., 116 East Second st.

WANTED — ADVERTISING COPY WRITER for large real estate office; one who can devote her entire time under salary to handling our business. Must have had experience, but do not object to one young in the business. An opportunity for advancement. Apply in writing, giving age and previous experience. Address L, box 56, TIMES OFFICE.

WANTED—TWO EXPERIENCED SERVING girls, $6 and $7; waitresses, $4.75; no Sundays; chambermaids, $30 and $35; mother and school girl, $25; experienced linen-room woman, and many other good positions open at 507 San Fernando Bldg. MUTUAL BENEFIT & LOAN SOCIETY.

WANTED — TUCKER'S HOTEL-RESTAUrant Employment Agency, 211½ W. 2nd st. Head carver, $6; woman, cook, hot breads, cafeteria, $5; waitresses, all kinds, hotels, cafes, restaurants; serving girls, chambermaids, hotels, rooming houses, kitchen women, etc. Call TUCKER'S.

WANTED—HIGH CLASS STENOGRAPHER, experienced in real estate; 2 retailed stenographers, out of town; 3 clerical ladies, out of town; experienced dictaphone operator; 1 Elliott Fisher billing machine operators; switch board operator and typist; no fee until you are paid. MERCANTILE REFERENCE ASSN., Higgins Bldg.

WANTED—
Cook and second maid, $40, $35; cook and second maid, beach, $40, $5; second maid, fine place, city, $25; many good housework places, to $45. Call early. Housegirl, 5 in family $45; chambermaids and waitresses.
SWEDISH & GERMAN BUREAU,
161½ South Broadway.

WANTED — FIRST CLASS SKIRT MAKERS, WAIST DRAPERS AND HELPERS. APPLY BETWEEN 5 AND 6. MARGARET CAMERON, 731 S. BROADWAY.

WANTED—CAMP COOK, 2 SERVING GIRLS, 2 meal waitress, $5.50; 3 girls for mixed work; 3 waitresses for country; 2 waitresses, city hotel; chambermaid, $8 week, city; 2 maids for country. TOURIST EMPLOYMENT OFFICE, 145 S. Spring, Room 225.

WANTED—AT ONCE, FOR 1912, 8 BRIGHT, capable ladies, over 21, to travel, demonstrate Velvetina Toilet Specialties, and sell dealers; $25 to $50 per week; railroad fare paid. GOODYEAR HAIR SALES COMPANY, 329 W. Second st., Los Angeles, Cal.

WANTED — A BRIGHT, ACTIVE WELLdressed woman who will work 3 hours a day under directions. Ability will earn $12 to $30 a week. Ask for MR. LE VIN, 703 Orosco Bldg., 9th and Spring sts.

WANTED — SPECIAL REPRESENTATIVE. Steady position, good proposition; something new; no competition. See SECRETARY, 210 Security Bldg.

WANTED—TWO LADIES; BEAUTY CULture pays big; learn right. See "Instruction Course," "FLORENTINE HAIRDRESSING COLLEGE, "world's largest," 227 Mercantile place, corner Broadway.

WANTED—FINE APPEARING LADY ATtendant in three doctor's offices; must have very white complexion, perfect teeth, college education, be over 25 and prove worth $30 per week; not common person. 747 S Main.

WANTED — LADY OF EDUCATION AND strong personality to travel; one of teaching experience preferred; position permanent; good income. Address G, box 110, TIMES OFFICE.

WANTED — WORKING HOUSEKEEPER; will give a three-room apartment to a woman who has husband who is employed, in exchange for her services. ALTONA APTS., 803 S. Figueroa.

WANTED—LADIES AND GIRLS TO DO ART stenciling on pillow tops at home for wholesale trade; pays $9, $12 to $15 per day. Call DURKAN'S NATIONAL ART EXCHANGE, 100 Rindge Bldg., 254 S. Broadway. See instruction course ad.

WANTED—TEACHERS AT ONCE, HIGH and grammar to register for vacancies now appearing, California, Arizona, Nevada; registration free. CALIFORNIA TEACHERS' BUREAU, 444-5 I. W. Hellman Bldg.

WANTED—FOUR HOURS' WORK DAILY, sweeping, mending, care of house for party in business in payment of rent of furnished housekeeping suite. Walking distance. 511 W. NINTH.

WANTED—GIRL FOR GENERAL HOUSEwork. Must have good references. Good wages and good home for a good girl. Inquire 1218 ST. ANDREW'S PLACE. Take Pico Heights car.

WANTED — A FIRST-CLASS TAILORESS on men's fine tailoring; steady work and good pay. Apply at once, CHAS. LEVY & SON, Tailors, 446-448 South Spring.

WANTED—A FIRST CLASS FINISHER ON cloaks and suits. 627 S. Broadway, Room 201. J. WASSERMAN.

WANTED—A SWITCH BOARD OPERATOR and typewriter operator. Salary $50. 637 S HILL ST.

WANTED—A COMPETENT GIRL FOR GENeral housework. Call 534 S. VIRGIL AVE., or Phone 52462.

WANTED—A MIDDLE AGED WOMAN TO help take care of 2 small children, good home and wages to right party. Call 1342 WEST 22RD ST. West 3017.

WANTED—GIRL TO ASSIST WITH GENeral housework, family of 4. Phone WILSHIRE 1462.

WANTED — YOUNG LADY STENOGRAPher; state previous experience. Address J, box 121, TIMES OFFICE.

WANTED—GIRL TO ASSIST IN LIGHT housekeeping. Apply before noon or after 5:30 p.m., Apartment F, 933 MENLO AVE.

WANTED — EXPERIENCED COAT AND skirt operators. EMPIRE SAMPLE SUIT CO., Room 510 Parmelee-Dohrmann Co.

WANTED — NEAT EXPERIENCED MAID for second work, on W. 28th st. Phone Wednesday morning, HOME 21290.

WANTED — A GIRL OR WOMAN TO DO chamber work in country hotel. Call at 2812 MENLO AVE., city.

WANTED — LADY DEMONSTRATOR. Must be 35 years of age. Call at 501 BROADWAY CENTRAL BLDG.

WANTED — COMPETENT NURSE MAID and assist in housework. 1037 GRATTAN ST., near 11th. 51367.

WANTED — AT ONCE, FIRST CLASS skirt finishers at 523 CONSOLIDATED BLDG., corner 6th and Hill.

WANTED—GIRL FOR GENERAL HOUSEwork in nice home; good wages. Call any time after Sunday, 418 W. SEVENTH ST.

WANTED — EXPERIENCED BINDERY girls. GEO. RICE & SONS, 305 E. 4th.

WANTED — EXPERIENCED SALESLADIES in hosiery and glove departments. Apply SCHAPER'S, Seventh and Hill.

WANTED — WAIST FINISHERS AND APprentice girl. 750 BEACON ST. Wilshire 1096, 51472.

WANTED—GIRL FOR GENERAL HOUSEwork. Apply 451 ST. ANDREWS PLACE. Take Melrose or Fourth and Gramercy car.

WANTED — HELP IN DRESSMAKING parlor. Phone 10741 or Main 1033, Apt. 415, LOOMIS APTS.

WANTED — GIRL TO ASSIST WITH housework; no washing; $12 month, good home. PHONE 78283.

WANTED—GIRL FOR GENERAL HOUSEwork, German preferred. PHONE 53103.

WANTED— Help, Female.

WANTED—SIX YOUNG LADIES TO PACK oranges, experienced or inexperienced; must be between 18 and 25 years of age. Phone and be accepted before coming. GLENDORA HEIGHTS ORANGE AND LEMON GROWERS' ASSN., Glendora. Home 1079.

WANTED — LADY CANVASSERS FOR profitable and pleasant work; commodity needed in every home; nice opening for persons desiring to better themselves. If you are ambitious call after 12 o'clock. 329 H. W. HELLMAN BLDG.

WANTED—AN ELDERLY GERMAN WOMAN to help with general housework; small family. Call 1343 WEST 33RD.

WANTED — FIRST-CLASS GIRL TO COOK for family of 4, good wages. References required. Swedish girl preferred. Phone 566372, or call 630 BERENDO.

WANTED — GIRL TO DO LIGHT HOUSEwork for family of 2 in Glendale; good home and $12 a month. Call at 623 KENMORE AVENUE, or 'phone WILSHIRE 1894, City.

WANTED—HELP OF ALL KINDS, MANY good positions open; free employment department. MUTUAL BENEFIT SOCIETY, 507 San Fernando Bldg., Fourth and Main.

WANTED—A PLEASANT, NEAT APPEARing young woman for clerk in confectionery, not school girls. Call or write for details. UNITED TRADE SCHOOL CONTRACTING CO., 645 Pacific Electric Bldg. Shop 234 Alice st.

WANTED — LEARN THESE TRADES free; electricity, automobiles, plumbing, first study a short correspondence course, then this large corporation will employ you at fair wages. Write for instructions. Address J, box 875, TIMES OFFICE.

WANTED — MOTHER'S HELPER IN small family, 1 child; salary and nice home for neat girl. Address L, box 870, TIMES OFFICE.

WANTED — EXPERIENCED WOMAN FOR German delicatessen store and lunch room; must know the business. Apply 213 S. MAIN STREET.

WANTED — A COMPETENT WOMAN AS nurse; must be good reader, willing and obliging, to take care of elderly gentleman. Address L, box 62, TIMES OFFICE.

WANTED—EASTERN GRADUATE NURSE to act as superintendent, large hospital; must be up-to-date and able to take charge of the training school. NURSES' LEAGUE, 308 Germain Bldg.

WANTED — DRESSMAKING HELP WHO understands embroidery; also for German first-class lady establishment. MADAME FLESSA, 2016 W. 6th, city. 55240.

WANTED — YOUNG WOMAN TO TAKE care lady convalescent; light duties, nice home. Give address and references. Address D, box 288, TIMES BRANCH OFFICE.

WANTED—HAND STARCHER, ALSO HELPer; must be first-class worker on shirts, collars, ladies' clothes. Apply ROYAL LAUNDRY CO., 485 S. Raymond ave., Pasadena.

WANTED—BY YOUNG COUPLE, REFINED, middle-aged woman to assist with light housekeeping and care of little girl; nice home and pleasant surroundings. PHONE 30243.

WANTED — COMPETENT BOOK-KEEPER and stenographer; $50 per month. Apply to STENOGRAPHERS' ASSOCIATION, 413 Exchange Bldg., corner Third and Hill.

WANTED — FIRST-CLASS CHOCOLATE dipper for 4 or 5 days; will pay good wages for good dipper. CLARKE'S CONFECTIONERY, 107 South Grand.

WANTED—YOUNG LADY STENOGRAPHER. Must take shorthand; Oliver machine. Ten dollars to start. Apply 443 SAN FERNANDO BLDG.

WANTED—WAIST SALESWOMAN, MUST have had past experience. One capable of assisting in the buying. Apply MR. CREMER, J. R. LANE-DRY GOODS CO.

WANTED —

Classified Liners

WANTED—Situations, Female.

WANTED—WOMAN OF CULTURE, GOOD disposition, and very capable, in all lines concerning the home, desires position as housekeeper in home or house; mother to give utmost or any position of trust in family where such knowledge would be of service. Best of references from present employer. Address A. box 97, TIMES OFFICE, or phone Pasadena 1328.

WANTED—POSITION BY QUIET, RELIABLE young woman as housekeeper in small family adults. Good plain cook. $5 per week, room and board. Address L, box 9, TIMES OFFICE.

WANTED—COMPETENT WOMAN, ANY work. 25 cents an hour. References. W. 626, 905 W. 21ST ST.

WANTED—POSITION BY JAPANESE GIRL cooking and housework. 654 S. LOS ANGELES ST.

WANTED — GOOD WASHER, IRONER wants Wednesday and Thursday. BROADWAY 324.

WANTED—PRACTICAL NURSE WANTS care of invalid; number 4 years experience; no objection to light mental or tubercular case. Phone MAIN 2976.

WANTED—A YOUNG LADY WOULD LIKE position as maid or nurse girl to a family going East; best references. Address K, box 98, TIMES OFFICE.

WANTED — PRACTICAL NURSE, MANY years experience; would like work. Confinements preferred. PHONE HOME 73971.

WANTED—A GOOD DRESSMAKER WOULD like a few engagements in private families. 2803, SOUTH 4264.

WANTED — GENERAL HOUSEWORK BY second cook, $40 month. Phone 11836; MAIN 1005.

WANTED — BOHEMIAN GIRL WANTS general housework in private family. 947 E. 44TH ST.

WANTED—WASHING, IRONING, CLEANing, by competent woman. Phone mornings, 10406, MAIN 3266.

WANTED — CROCHETING, ALL KINDS. 2807 PENNSYLVANIA AVE.

WANTED—GIRL WISHES TO DO HOUSEwork. 4029½ S. MAIN. Bdway. 2986; 63013.

WANTED—WORK BY DAY BY WIDOW. 1002 E. 6TH ST. Boyle 490.

WANTED—BROADWAY 3052 WANTS DAY day work, washing and ironing.

WANTED—LADIES LOOKING FOR HELP call MAIN 8805, F4418.

WANTED—Situations, Male and Female.

WANTED — SCOTCHMAN AND WIFE, without children, want situation; man experienced agriculturalist, wife experienced cook; couple or private; house gardener. Inquire 2309½ WEST 7TH ST. Phone Wilshire 135.

WANTED — ENGLISH, INTELLIGENT American girl and wife, just from the East, would like position on ranch or good ours, employment. Address E, box 24, TIMES BRANCH OFFICE.

WANTED—RELIABLE AMERICAN MAN and wife, refined, intelligent, would like entire charge of rooming-house in respectable locality. Address R, box 26, TIMES BRANCH OFFICE.

WANTED—POSITION BY YOUNG GERman couple, with first-class cook and housekeeper, man gardener, housemen and chauffeur; city or country; first-class references. Address L, box 32, TIMES OFFICE.

WANTED—BY MAN AND WIFE, SITUAtion; wife plain cook, blacksmith and repair; understands gasoline engines; wife cook; good references. Address D, box 219, TIMES BRANCH OFFICE.

WANTED—YOUNG WHITE COUPLE, PERfect housekeeper, man for garden and all around, want private place at moderate wages. Address L, box 1, TIMES OFFICE.

WANTED—POSITION JAPANESE COUPLE man good cook, with all kind housework, in small family. 1st up a month. FRANK MORIYAMCA. Home A3546. 122 S. Hill st.

WANTED—Work by the Day.

WANTED — FIRST-CLASS SWEDISH laundress wants more customers; large sunny ranch; strictly hand work. P2814.

WANTED — COLORED WOMAN WANTS work by the day. Phone MAIN 8644.

WANTED—Agents, Solicitors.

WANTED—AGENTS WHO CAN SELL beach lots, best on coast. Price very low, sell them 1 per cent down and $10 per month. You can make $25 to $75 per week. Chance to clean up before the summer. Liberal commission.

CO-OPERATIVE SALES CO., 201 Merchants Trust Bldg., Broadway 7 and 8.

WANTED — AGENTS (EITHER SEX,) IN every city and town; something new; quick seller on earth; for children and grown-ups; package by mail 5c. You never miss a sale everybody buys. A rare opportunity. Call at Circular Co., free. Write quick. FRANKLAND CO., Inc., Mfgrs., (Desk L) Los Angeles.

WANTED — SALESMAN, MAKING COAST resorts and inland territory to carry our cloth fillager as a side line. Liberal commission. Only responsible hustling salesmen need apply. Address SHINN GLOVE CO., Falconk, Ky.

WANTED—AGENTS TO SELL SUBSCRIPtion books. Works on medicine, music, education, religion, history, agriculture, fiction, etc. Ladies and gentlemen possessing integrity and good education, please call, 429 PACIFIC ELECTRIC BLDG. We will show you.

WANTED—CAN USE TWO GOOD MEN ON liberal commission basis; must be first-class talkers; Los Angeles merchants. Good, clean line. Call 8 to 9 p.m. this Wednesday eve. 609 HIBBERDIAN BLDG.

WANTED—LIVE AGENTS OR CANVASsers to solicit orders for watches and diamonds on easy payments. Salary or commission. BRILLIANT JEWELRY CO., 427 S. Broadway.

WANTED—A LIVE SALESMAN TO TAKE agency for blue ribbon chewing gum, on commission basis. Address P.O. BOX 855, Ocean Park, Cal.

WANTED—A MEMBER OF LADY BOLIC-flare for valuable household article. Will call and explain. Address C, box 256, TIMES BRANCH OFFICE.

WANTED—SOLICITORS, MALE AND FEmale. Address D, box 256, TIMES BRANCH OFFICE.

WANTED—SALESMEN, TO CALL ON BUSIness concerns. THE BAKER & MARTIN MFG. CO., Hartad, Iowa.

WANTED—Partners.

WANTED—I HAVE A FIRST-CLASS LIGHT manufacturing business (wholesale) growing rapidly, and has a good future, large profits, and sole agency for this State can be had; active young man with $1200 to enter the business as partner, exceptional opportunity for good man, must furnish references. Interview 826 EAST 3RD ST.

WANTED—HAVE FINE LOCATION, CHEAP rent, fixtures complete throughout. Want man or woman with small amount money to open grocery. Handle your own money. I buy and manage store. Will guarantee 20 per cent on investment. Phone for interview. I'll prove my statements. Home phone 22814. Apt. N, R. E. POWELL.

WANTED—PARTNER BY SUCCESSFUL expert special sales conductor. Will open your goods in the business and divide profits. $500 cash and reference required. Business good for $1000 or more income yearly. Address for interview, L, box 61, TIMES OFFICE.

WANTED—PARTNER TO TAKE HALF INterest with experienced real estate man; now opening up office. Experience unnecessary; $250 required. Big returns. Investigate. Address L, box 60, TIMES OFFICE.

WANTED—RELIABLE PARTNER WITH $1000 to open business, nice offices, well furnished, no competition, references required, thorough investigation invited. 443-12 HUNTSMAN BLDG. P3418.

WANTED—PARTNER WHO HAS $600 TO invest with services in a good paying business, which will stand the strictest investigation. Address L, box 57, TIMES OFFICE.

WANTED—PARTNER IN AN OLD ESTABlished up-to-date high class business, nothing better. Get particulars; go satisfy yourself. MOONEY, 300 Grant Bldg.

WANTED—PARTNER, MAN OR WOMAN, with $500 Position, salary and quick return of investment. Honest enterprise. 4 Grand L, box 71, TIMES OFFICE.

WANTED—HAVE $500, WANT LADY PARTner with same amount, buy rooming house. Address L, box 96, TIMES OFFICE.

WANTED—PARTNER FOR BEST THEATER in city for the money; more work than I can get, earning $150 to $400 weekly. DONALD STEWART, 231 W. First.

WANTED—PARTNER IN GOOD-PAYING proposition; will stand investigation. Address H, box 236, TIMES OFFICE.

WANTED—PARTNER, EITHER SEX, LIGHT business, $500 and references necessary. Address C, box 256, TIMES BRANCH OFFICE.

WANTED—Rooms.

WANTED—YOUNG MAN DESIRES NICEly furnished room in vicinity of Seventh and Broadway; state price and location. Address L, box 5, TIMES OFFICE.

WANTED — SMALL ROOM FOR READing and writing afternoons by single man; reference. Address L, box 15, TIMES OFFICE.

WANTED—Rooms and Board.

WANTED — AT THE BEACH, BETWEEN Venice and Santa Monica, preferably Santa Monica, room and board in private family wanted by two young women of refinement, who are employed as secretaries. Prefer room with ocean view. Terms reasonable. Immediate. Address K, box 240, TIMES OFFICE.

WANTED — TEACHER WOULD LIKE board and room in private family. Address 2468 WOODLAND AVE., Hollywood.

WANTED—ROOM AND BOARD BY YOUNG man in exchange for services before and after school hours. MAIN 6942. P6239.

WANTED—To Rent.

WANTED—

YOUR PROPERTY FURNISHED OR UNFURNISHED

Large or Small Flat or Apartment Bungalows, etc.

THE DEMAND IS VERY GREAT PLACE YOURS Where it will receive PROMPT, RELIABLE, BUSINESS-LIKE ATTENTION, And where you will get RESULTS.

EVERY PROPERTY ADVERTISED FREE IN OUR DAILY RENTAL BULLETIN TAKES ENTIRE MANAGEMENT IF DESIRED. SAVING YOU TIME, MONEY AND Much Annoyance. Glad to have you discuss it WITH US.

WRIGHT, CALLENDER, ANDREWS CO., 403 S. Hill st.

WANTED—

TO RENT BUNGALOWS. IF YOU HAVE BUNGALOW OR COTTAGE TO RENT READ THIS.

Every day we are turning away 25 to 30 persons who want to rent houses. They call for 5 to 7 rooms, unfurnished, at $20 to $40, or furnished at $30 to $60. If you have a good house we can rent it at once.

Our Customers are Waiting.

List your house where it will be submitted to the big list of renters.

Come in at once. Or you can list by phone.

LOS ANGELES INVESTMENT COMPANY. 332-336-337 South Hill St. 60127. Main 2949.

WANTED—

MODERN BUNGALOW. Unfurnished or may consider one furnished. I am a private party, no agent. Want 6, 7 or 8-room Bungalow With a furnace and a garage. State location, and the rent per month. ADDRESS L, BOX 118, TIMES OFFICE.

WANTED—HOUSES, FURNISHED OR UNfurnished, if you have a house that you want to rent, and you want to rent it quick, and you want to get the right people and good rent, list it with us; we charge nothing for listing, and we guarantee to rent it within ten days. SEABOARD REALTY CO., Third and Hill sts. Phone 13895; Main 2847.

WANTED — 1 OR 2 CLEAN MODERN housekeeping rooms, strictly private, water and sink in; walking distance, not to exceed more $8 to $12 per month; no tourist, not rich; no other renters, by 1 child, particular young man; only respectable people need answer; have references. Address L, box 43, TIMES OFFICE.

WANTED—TO RENT, AN UNFURNISHED 10 or 12-room house in Westlake or Berkeley Square district. Rent not to exceed $150 month. PHONE 44697; BROADWAY 1984.

WANTED—FURNISHED MODERN HOUSE, seven to nine rooms, with garage, select residence section for six months or longer from April 15 by two adults with servant; must be comfortable and complete. Best care will be given; state full particulars. Address K, box 236, TIMES OFFICE.

WANTED — BY A LAWYER OF MANY years' practice, in this State, office room with an established building or realty corporation, with view of taking interest later; must be comfortable and complete. Address R, box 258, TIMES BRANCH OFFICE.

WANTED—TO LEASE—STORE AND BASEment with no less than 40 ft. frontage, rear alley; suitable for first-class bakery and restaurant. In business bounded by Main, Second, Hill and Seventh streets. State terms. J. RUEHLE, 267 Waller st., San Francisco.

WANTED—TO RENT, OFFICE IN SUITE with parties having phones, stenographer, etc., to be used by broker handling loans and commercial paper. Prefer attorney's office. Must be in good office building. Address L, box 53, TIMES OFFICE.

WANTED—

We can rent your bungalow, flat or apartment. Give us a trial. E. A. ROBINSON, With SWANK & LETTON, P2824. 229 S. Hill st. Main 3624.

WANTED—TO RENT WITH VIEW OF PURchasing, acreage or land. Will pay cash rent; must be near car line or railroad, and good soil. Address MR. CRAWFORD, California Home Builders, 423 So. Hill st.

WANTED — IF YOU WISH TO RENT, lease or sell your property, see us. We will do the best we can for you on short notice. UNDERLIP REALTY CO., 311 Mercantile Place.

WANTED—8 OR 6-ROOM FURNISHED FLAT with storeroom in connection and barn in rear. Must be close in. Address L, box 99, TIMES OFFICE.

WANTED—UNFURNISHED BUNGALOW OF 4 rooms; must be close to car line in Westlake or Wilshire district, and have a garage and furnace. Address MR. LYNN by letter only. 621 Exchange Bldg.

WANTED—FURNISHED OR PARTLY FURnished, 4 or 5-room cottage, Angelus or Crown Hill section preferred. Address 2229 BELLEVUE AVE.

WANTED — TO RENT, SMALL, WELLequipped machine shop. Will be given best of care. Address 628 H. W. Hellman Building. P. W. SEAGER.

WANTED—SMALL STORE, SUITABLE FOR confectionery, ice cream, bakery goods and tobacco. Address L, box 79, TIMES OFFICE.

WANTED—DESK ROOM, WELL LOCATED. Reference exchanged. Answer immediately, stating terms, etc. Address G, box 814, TIMES OFFICE.

WANTED—To Purchase, Real Estate.

WANTED—DO YOU NEED MONEY? WILL pay to $20,000, all cash, and assume for close-in income. Owners give exact location and data as I am a buyer and will invest myself. Address F, box 104, TIMES OFFICE.

WANTED—TO PURCHASE, FROM 10 TO 40 acres within 20 miles of Los Angeles; half cash. Have fine bungalow and two vacant lots. This is for myself. Address L, box 84, TIMES OFFICE.

WANTED—HOME IN WEST OR SOUTHwest, to trade. Will pay cash and difference offer beautiful Glendale bungalow; $4000, clear. Owners only. J. H. LOCKWOOD, 327 Douglas Bldg. Call mornings.

WANTED—A LOT BETWEEN NINTH AND 11th sts., Georgia and Burlington; will pay spot cash. Don't answer unless it's a bargain. No agents. Address J, box 24, TIMES OFFICE.

WANTED—TO LEASE—STORE AND BASEment with no less than 40 ft. frontage, rear alley; suitable for first-class bakery and restaurant. In business bounded by Main, Second, Hill and Seventh streets. State terms. J. RUEHLE, 267 Waller st., San Francisco.

WANTED—TO RENT, OFFICE IN SUITE with parties having phones, stenographer, etc., to be used by broker handling loans and commercial paper. Prefer attorney's office. Must be in good office building. Address L, box 53, TIMES OFFICE.

WANTED—

We can rent your bungalow, flat or apartment. Give us a trial. E. A. ROBINSON, With SWANK & LETTON, P2824. 229 S. Hill st. Main 3624.

WANTED—TO RENT WITH VIEW OF PURchasing, acreage or land. Will pay cash rent; must be near car line or railroad, and good soil. Address MR. CRAWFORD, California Home Builders, 423 So. Hill st.

WANTED — IF YOU WISH TO RENT, lease or sell your property, see us. We will do the best we can for you on short notice. UNDERLIP REALTY CO., 311 Mercantile Place.

WANTED—8 OR 6-ROOM FURNISHED FLAT with storeroom in connection and barn in rear. Must be close in. Address L, box 99, TIMES OFFICE.

WANTED—UNFURNISHED BUNGALOW OF 4 rooms; must be close to car line in Westlake or Wilshire district, and have a garage and furnace. Address MR. LYNN by letter only. 621 Exchange Bldg.

WANTED—FURNISHED OR PARTLY FURnished, 4 or 5-room cottage, Angelus or Crown Hill section preferred. Address 2229 BELLEVUE AVE.

WANTED — TO RENT, SMALL, WELLequipped machine shop. Will be given best of care. Address 628 H. W. Hellman Building. P. W. SEAGER.

WANTED—SMALL STORE, SUITABLE FOR confectionery, ice cream, bakery goods and tobacco. Address L, box 79, TIMES OFFICE.

WANTED—DESK ROOM, WELL LOCATED. Reference exchanged. Answer immediately, stating terms, etc. Address G, box 814, TIMES OFFICE.

WANTED—To Purchase, Real Estate.

WANTED—TO BUY—

We have customers for close-in vacant and improved properties west of Main street. If your property is on the market list it with us.

"BUSINESS PROPERTY" DEPARTMENT

SOUTHERN CALIF. HOME BUILDERS.

419 W. Sixth st., Ground Floor,

Home phone 5038.

WANTED—TO PURCHASE. Want 2 modern bungalows in Wilshire or western section of city; five and six rooms. Will pay $3500 and $4000 cash. Want to look at them Sunday. We mean business; tell me what you have.

A1360, A1117. G. M. GIFFEN & SONS, M319. 308 Story Bldg. Member L.A.R.B.

WANTED—TO PURCHASE— Wanted — Good orange, lemon and walnut grove; also alfalfa and general ranches, for good city property. Owners will pay cash difference. See Mr. Cain or Mr. Irwin. THE LAWRENCE B. BURCK CO., 142 S. Spring. Main 6981. Home 10985.

WANTED—FOR A CLIENT WHO WANTS to buy (not to list) 3 or 10 acres not over acre. Near the city on good road, Alhambra or Inglewood way preferred. Must be good land, good house, some fruit and worth price asked. Owners submit promptly, your place might be just what he wants. H. A. TELFORD & CO., 324 GROSSE BLDG.

WANTED—TO PURCHASE. Want apartment house in Westlake district to $25,000. Have excellent orange grove, Covina and Monrovia property. These are the very best.

A1360, A2117. G. M. GIFFEN & SONS, M319. 308 Story Bldg. Member L.A.R.B.

WANTED—TO PURCHASE—REAL ESTATE. Owners, I have cash with which to purchase business, semi-business or acreage, at right prices, inflated values not considered. Have been here long enough to know values. If you want to sell and mean business, address O, box 821, TIMES OFFICE.

WANTED—I HAVE CASH CUSTOMER FOR 5 to 10 acres in San Gabriel Valley, east of Alhambra, must be cheap for cash. A. H. BROWN, office Cheney Court and Huntington Drive, South Pasadena. L. A. Home 24600; Pasadena, Main 4619; Alhambra, Home 197.

WANTED—TO PURCHASE FOR CASH— 1. Lot in southwest for building. 2. Lead in city of Los Angeles for subdivision.

MATTHEWS & MATTHEWS, 229 Douglas Bldg., cor. Third and Spring.

WANTED—TO PURCHASE— Wanted — Good city, suburban and ranch properties in exchanges for ranches and cash. See Mr. Cain or Mr. Irwin, THE LAWRENCE B. BURCK CO., 142 S. Spring st. Main 6981. Home 10985.

WANTED—NEW OR NEARLY NEW, MODern residence, Wilshire section, up to $12,500. Must have 5 or 6 bedrooms, also two baths upstairs. Must be a bargain. Owners approve with full particulars. Address L, box 76, TIMES OFFICE.

WANTED—ONE OR TWO HOUSES THAT will pay good interest on investment; good location; first rentings would be Call—not house if in good condition and price right. Call A2344 or address 1229 ELYSIAN PARK AVENUE.

WANTED—IF YOU WANT TO SACRIFICE your real estate, come to see us and bring your papers. We have a buyer waiting for you. J. GOLD & SON, 311 Currier Bldg. 112 W. Third st. We charge no commission.

WANTED—TO PURCHASE ACREAGE NEAR 2-cent car fare, southwest. Vernon ave., west of Main st., preferred; state amount of acreage, location, price and terms. Owners only. Address ZZ, box 66, TIMES OFFICE.

WANTED—I HAVE A BUYER FOR TEN TO fifteen acres orange land, Covina way; 'Phone list of foothills. Will pay cash, if cash, balance mortgage. Address H, box 240, TIMES BRANCH OFFICE.

WANTED—WHAT IS YOUR BEST BARgain, close in business lot? Corner preferred, up to $4000. Give location, price, full particulars. Address EE, box 94, TIMES OFFICE.

WANTED—ANTELOPE VALLEY OR SAN Joaquin land, no alkali, near railroad, in water belt. Cash for real bargain. Want deeded or school land. Address B, box 237, TIMES BRANCH OFFICE.

WANTED—FOR ALL CASH, THE BEST 5-room house that can be had for $2750. North of Fifth, east of Western. Submit. CAMPBELL, STUART & ANDERSON, 629 Union Oil Building.

WANTED—PROPERTY AT VENICE, OR near, between Ocean and Main. Cash bargains. Address K, box 199, TIMES OFFICE.

WANTED — TO PURCHASE, SOME CLOSE-in clear lots; must be bargains; have several customers waiting. CLIFFORD G. MOORE, with OSCAR B. SMITH, 213 O. T. Johnson Bldg.

WANTED—GOOD COUNTRY PROPERTY TO sell, or exchange for city. GEO. A. MURPHY, 401 Security Bldg.

WANTED—INCOME PROPERTY TO SHOW, will pay half cash or more. Owners submit at once. V. H. PECK, 707 Grant Bldg.

WANTED—

Realty Liners.

TO LET— Rooms and Board.

TO LET—AT THORNYCROFT FARM. REST RESORT, 20 minutes from Los Angeles, 700 feet elevation; fine canvas bungalows, in orange groves; raise all our own turkeys, chickens, squabs, rabbits, vegetables, fruit, Jersey milk and cream, tub and shower baths. Get off 8th st. station, Glendale. No invalids. Phone Sunset GLENDALE 702. HOME 622. City office, 324 West Sixth st. Main 6767; F2736.

TO LET—AT THORNYCROFT FARM. REST RESORT, 20 minutes from Los Angeles, 700 feet elevation; fine canvas bungalows, in orange groves; raise all our own turkeys, chickens, squabs, rabbits, vegetables, fruit, Jersey milk and cream, tub and shower baths. Get off 8th st. station, Glendale. No invalids. Phone Sunset GLENDALE 702. HOME 622. City office, 324 West Sixth st. Main 6767; F2736.

TO LET — WE CATER TO YOUNG PEOple. Why not enjoy life at Bellevue Terrace, 6th and Figueroa sts., where the shopping district is only 6 minutes, where it's cool and shady, with beautiful grounds and porches, where the table is fine and you entertain yourself? Dancing, card parties, pool room. American plan, $20 per month and up by the day, and $15 and up for two in a room. Phone MAIN 446, F4092.

TO LET—TO REFINED WELL-BRED PEOple, high-class rooms and board in elegantly furnished home; excellent cooking; exclusive neighborhood; beautiful grounds; private bath, sleeping porches, garage; splendid car service. Reasonable rates. 1264 S. FIGUEROA.

TO LET — LARGE FRONT ROOM, WITH or without board, suitable for two gentlemen; also two rooms, south exposure, elegantly furnished, unsurpassed home cooking; private family, close in, fine residential location. 1266 S. FIGUEROA ST. Phone 10162.

TO LET — LARGE SUNNY ROOM, ALL modern conveniences, garage, access to two car lines; breakfast and dinner; private family, most desirable for business people; select residence district. Westlake district. 1724 S. ALVARADO. Phone West 5324 or 53182.

TO LET — WILSHIRE HOTEL, CHOICH southeast, 3-room suite, 2 closets, private bath, both rooms finished in white enamel, bungalow and mahogany furniture, tasteful unexcelled. Both phones. MRS. N. E. WING, 871 Coronado st.

TO LET—PLEASANT, NEWLY FURNISHed room, suitable for 3, with breakfast; also single room, private C. S. family, convenient to every line; dinner if desired; good cook. Phone 10264. 1831 CHERRY ST. W. Adams car.

TO LET—LARGE ROOM FOR ONE OR TWO gentlemen; plenty of sunlight and good air. First-class home cooking, use of piano. Westlake district. Walking distance. 1548 ORANGE ST. Both phones.

TO LET — FINE LARGE FRONT ROOM with bath and two beds; two men; excellent home cooking; our own cow and chickens; near car lines. 1150 WEST ADAMS ST. Phone 24480.

TO LET—WILL SHARE MY BEAUTIFUL newly furnished home with a few select people; private entrance, furnace, excellent table service. 641 S. BURLINGTON, corner of Ocean.

TO LET—PLEASANT, SUNNY FRONT ROOM for two; generous table, home cooking, home comforts, piano, telephone, garage; close-in location. 745 W. 17TH ST.

WANTED—ONE OR TWO YOUNG MEN TO room and board in refined family. Phone South 2183. Residence 302 W. SANTA BARBARA AVE.

TO LET—WESTLAKE'S "REST HAVEN," beautiful, just opened, 434 Lake st. Apartments, rooms, board; private baths, steam heat; gear park. Get choice. PHONE 55250.

TO LET—NICE EAST FRONT ROOM, PRIvate family, fine gentlemen, meals if desired, $10 month. 41239 S. GRAND. Phone 19324.

TO LET — AT WESTLAKE; EXCELLENT German board; large sunny front rooms for gentlemen. 737 S. BURLINGTON, corner Eighth st. 12119.

TO LET—LARGE SUNNY FRONT ROOM, with single room with porch, good home cooking. 277 W. 8TH ST. Phone 53382.

TO LET—AT THE MERTON, GOOD ROOMS; fine table; low rates. 607 S. FIGUEROA.

TO LET— Houses.

TO LET— GLOBE RENTAL AGENCY IN LOS ANGELES. WE HAVE A COMPLETE LIST OF FURNISHED AND UNFURNISHED PROPERTIES IN ALL PARTS OF THE CITY. CALL FOR OUR FREE LIST AND MAP. EDWARD D. SILENT & COMPANY, 628-630 S. HILL ST. MAIN 625. 10625.

TO LET — BEAUTIFUL, NEW, MODERN Wilshire residence, 11 rooms, furnace, fireplace, dressing rooms and sleeping porch, large corner lot, shaded and near square. On view, fine garage, rent $75. Call 1800 W. 23d S. OXFORD. Western ave. car. 7296.

TO LET — HANDSOME 7-ROOM NEW bungalow and garage; elegantly decorated; lot 64x132; lawn and shade trees; this will only appeal to those who wish something high class. 646 WINDEMERE AVE. Take Pasadena Drive car, get off at Clifton, go two blocks.

TO LET—UNFURNISHED AND FURNISHed houses, 100 6-room houses, 100 7-room houses, 100 8-room houses, all located in the best part of city; come early and take your choice. WESTLAKE REALTY CO., sixth floor, Exchange bldg., Third and Hill sts.

TO LET—NEAR CHESTER PLACE, 8-room unfurnished house; furnace and garage, absolutely clean throughout. $42.50 per month. 2128 ESTRELLA. Phone West 5115, 10625.

TO LET—MODERN, NEWLY DECORATED 5-room house, West Avenue 37, near Pasadena annex; $25 a month. Great chance for right family. See MRS. WHITAKER, 129 East Avenue 37.

TO LET—NEW, THOROUGHLY MODern bungalow; 6 rooms. 1764 LA SALLE AVE. Oak floors, stationary sinks, 2 sleeping porches, cement basement. Phone A5363.

TO LET — FIVE-ROOM COTTAGE, HOT water, gas, electricity, water paid, adults. 1574 W. 36TH ST. University car.

TO LET — 6-ROOM, 2-STORY HOUSE, 8 rooms, thoroughly modern in every respect. Lease at. See H. V. HENRY, 646 S. Spring st.

TO LET—MODERN 7-ROOM HOUSE, WALL sleeping porch, 1835 W. FIRST. Phone

TO LET—NICE 5-ROOM COTTAGE, DESIRable neighborhood, gravel street car service, GUARANTY OIL CO., 327 Cl. Nat. Bank Bldg. Broadway 3226. A4415.

TO LET—"A SNAP," COZY 4-ROOM bungalow, walking distance, nice neighborhood. 1760 E. 42d st. car. 4312 S. GLENN ST.

TO LET—814; RUSTIC BUNGALOW, FOUR rooms; bath, fireplace; other houses. WALKER JONES, Agents, Verde, South Pasadena. Phone 10722.

TO LET—6 ROOMS, CORNER LOCUST AND Palmetto sts. Take Colegrove car to Locust st. Rent $18. Tel. A3457.

TO LET—UNFURNISHED DESIRABLE 7-room cottage, large porch, trees, flowers, close to desirable tenant. 588 W. 27TH ST.

TO LET—UNFURNISHED 4-ROOM HOUSE on lot 841 Ave. 22; large lot and close to car. Owner on premises; rent. ANDERSON & BREAD, 414 O. T. Johnson Bldg. F1762.

TO LET—4-ROOM COTTAGE, GAS, ELECtricity, hot and cold water. 649 E. 24TH ST.

TO LET—AT 8TH AND LAWRENCE, 1239 Alice 8-room house, only $16 a month. CHAS. O. GOODWIN, 318 Douglas.

TO LET—UNFURNISHED 5-ROOM HOUSE, 338 GEORGIA ST. Telephone West 6229.

TO LET — NICE CLEAN MODERN COTtage, 4 rooms, near two car lines. BROADway 1994.

TO LET—4-ROOM HOUSE, $700 MORGAN ave., 2 blks. SOUTH 3622.

TO LET — 4-ROOM MODERN COTTAGE. 1 blk. st. Key at Owner's, 903 W. 28TH.

TO LET— Furnished Houses.

TO LET—ELEGANT, MODERN FURNISHED home, Wilshire district; 7 rooms; near Ocean View car. Phone DOUGLAS, 4211, 10625.

TO LET — IN HIGHLAND PARK, 6-ROOM cottage, with bath; fresh and clean; cozy and comfortable, beautiful view. 5346 ABBOT Phone 63131.

TO LET—PLEASANT SUNNY 6-ROOM COTtage, nicely furnished, fine piano, lawn, back yard, on beautiful East 28th st. Rent $27 per month. Phone 63437.

TO LET—7-ROOM HIGH GRADE BUNGAlow, completely furnished, piano, fine location, Adams district. For information on premises. Home telephone 554300, or call 1731 WINFIELD ST. Schuh Apartments.

TO LET—FURNISHED FIVE-ROOM BUNGAlow, 1 W. Santa Barbara ave., 15 minutes ride, Grand ave. and Moneta ave. Phone 624 RAMPART.

TO LET—FURNISHED OR UNFURNISHED rent $15, $20, $30. Inquire 514 EAST SEVENTH ST.

TO LET—BEAUTIFUL 6-ROOM FURNISHED bungalow with piano. Owner will leave town and rent cheap. 1037 W. 36TH ST.

TO LET—WESTLAKE, ELEGANT HOME; 7 rooms; suitable gentlemen's club. 814

TO LET— Furnished Houses.

TO LET — $40 MONTHLY, COMPLETELY furnished, new, artistic bungalow, modern, 2 bedrooms, 2 parlors, kitchen and bath, high, sightly location, close in, walking distance; fine grounds and garage; something new, novel and different. Go and see it, you will like it. Suited for a large family, and the rent is only $40 a month. Close to car line, but within walking distance, elegantly furnished, new, ready to step into and cook your meals. Key at 901 W. SIXTH ST., or at 1017 W. First st. A2945, Main 2945.

TO LET—WILL LEASE FOR ONE YEAR TO responsible people only, my residence in choicest part of West Adams district; 9 rooms, modern, with all conveniences, including furnace; not extravagantly, but comfortably, furnished; most beautiful yard, with palms, fruit trees, full bearing, and roses of every kind; no objection to one or two (good) children; $65 per month.

See J. T. DONNELL, With W. M. GARLAND & CO., Main 562. 324 Pacific Electric Bldg. 10689.

TO LET—SANTA BARBARA COURT. Furnished bungalows, three rooms and bath, sleeping accommodations for four. All new first-floor apartments, 18 minutes from Broadway. Take Dalton car to Walton. A. R. JAQUITH, 1075 W. Santa Barbara. Phone 77104. Also Vail & Crane, Story Bldg.

TO LET — $100 MONTHLY, RICHLY FURnished solid oak bungalow, immense fireplace, disappearing beds, in an immense private park, surrounded by choice shrubbery and flowers. Highest class. W. Seventh section. Walking distance. Key with MR. GRIDLEY, 1130 W. Seventh st.

TO LET—BEAUTIFUL FURNISHED HOME, 6 rooms, rent $35. See Owner, 813 HILL ST.

TO LET—SIX-ROOM MODERN BUNGALOW, completely furnished with good furniture, including piano, polished oak floors, hard-plastered walls, stationary wash trays, cellar, lawn and flowers. Call 2622 MENLO AVE., corner of Twenty-ninth.

TO LET—MY MODERN 10-ROOM HOME, east front, completely furnished, silver, linen, china, piano, sleeping porch; will lease; first-class neighborhood, W. Eleventh car. Owner leaving city; rent reasonable to right party. 780 ARAPAHOE. 54008.

TO LET—FURNISHED, SIX ROOM COTtage, furniture, new and complete in every particular, piano and all conveniences, house in fine condition; owner's home; references required. Call forenoons, 1405 W. NINTH ST.

TO LET—FOUR-ROOM FURNISHED BUNgalow with gas, electric lights and bath. Twenty-minute ride from Sixth and Main sts. Take Whittier car at P. E. Depot or yellow car on Seventh street. $15; water paid. 120 NORTH RUGBY AVE., Huntington Park.

TO LET—5-ROOM COTTAGE, THOROUGHLY modern; beautifully furnished; close in and up-to-date; piano and everything to make home pleasant; one block from W. Washington-st. car; price $35, water and telephone paid by owner. Inquire 2001 BUDLONG AVE.

TO LET—NEATLY FURNISHED 3-ROOM house, gas, electricity, nice bath and heater; large lot, covered with orange trees, near Hollywood; rent $15, water paid; take Hollywood car to 1522 HORETA ST.

TO LET — FOR ONE MONTH ONLY, 5-room furnished residence, on St. Andrews place, between Ninth and Tenth. 190 ft. front, with garden, porches, garage, $75. Can be seen all day Wednesday or Sunday. PHONE 72238.

TO LET—146 KINGSLEY DRIVE, 6-ROOM, elegantly furnished, brass beds, mahogany furniture, $40 a month, or three months in advance, $110; six months, $200. Was rented furnished; party went back to prairie.

TO LET — 8-ROOM HOUSE, FURNISHED complete; both coal and gas ranges; hot and cold water; nine blocks from First and Broadway. Take W. Second st. Loop car. 141 N. BOYLSTON ST. Phone 53262.

TO LET—FURNISHED MODERN 10-ROOM house; high-class residence district; convenient to city and beach; half block from Venice Short Line. No. 12 Grand View blvd., Ocean Park Heights. $50 per month.

TO LET—6-ROOM FURNISHED COTTAGE. 420 W. 26th st.; near Flower st. Linen laundered and yard taken care of, stall for auto. $30. Phones: 24715; WEST 2423. Adults.

TO LET—5-ROOM COTTAGE, NEW PIANO, good furniture; will lease one year to right party; private yard; fruit trees; use of fruit and flowers; rent reasonable; no small children. Call 1953 MAGNOLIA AVE. Washington st. car.

TO LET—CALIFORNIA HOUSE, 4 ROOMS; clean and neat; piano, gas, large yard, tearing blackberry vines in abundance; good coal shed; $15 per month. 1774 E. 38TH ST. Watts car. Phone South 1248.

TO LET — WILSHIRE DISTRICT, FURnished, beautiful 6-room bungalow; Stickley furniture, Wilton rugs, etc.; $60 monthly; no children. 233 ALEXANDRIA AVE. Phone Wilshire 221.

TO LET—$15, 6-ROOM MODERN BUNGAlow, gas, electricity, porcelain bath, well furnished; absolutely clean, grass, flowers. Take South Pasadena car to 149 W. AVE 34. Phone Main 3648.

TO LET — AN 8-ROOM MODERN HOUSE, completely furnished, hardwood floors, furnace, Rued heater, oriental rugs, piano. 2732 W. NINTH ST.

TO LET — HOUSES, BUNGALOWS AND flats, furnished and unfurnished. For quick results, list your vacant property with us. MISS FLANNER, 237 Douglas Bldg.

TO LET—5-ROOM COTTAGE, COMPLETELY furnished, fine location, to reliable parties; no children; $25. Call 334 E. JEFFERSON ST. Phone Main 8624.

TO LET — $12, 5-ROOM COTTAGE; GAS and electricity, very close in. 713 N. GRAND.

TO LET — FURNISHED 5-ROOM BUNGAlow, in good condition, piano and garage. 1271 W. 36TH ST. Phone Owner, 20513, apartment 212.

TO LET—ELEGANT 7-ROOM BUNGALOW, finely furnished, piano, library, furnace heat, good garage, cement floor, large lot, flowers, fruit; no children; lease for year, $75 per month. Inquire 2012 HALLDALE AVE., 20c Fay Bldg. Phone 10625.

TO LET—$75 MONTHLY SECURES BETTER completely furnished nine-room house than $100 elsewhere; large sleeping porch, piano, furnace. 1946 BRIGHTON, West Adams district. Will sell at great bargain. Phone 20625.

TO LET—FURNISHED, 7-ROOM HOME OF 2 rooms, best of condition, occupied only 2 years by 2 ladies; no sickness; every room bright, sunny and cool. One block from car. Address G. D., Casa Verdugo, or phone Home Glendale 222.

TO LET—FURNISHED COTTAGE FLAT, 6 rooms, summer rates, $25; high location; very desirable for the summer; specially quiet and private. PHONE 55295.

TO LET—HANDSOMELY FURNISHED PRIvate home, with garage, 941 ELDEN AVE. With or without lease. Phone 54057.

TO LET—A SMALL, COMFORTABLY FURnished cottage, 719 E. 32ND ST. Centralave. car.

TO LET — COMFORTABLY FURNISHED 1-room cottage; nice yard; $25. 1315 W. JEFFERSON. Phone West 3794.

TO LET — SUNNY 4-ROOM FURNISHED cottage, $20 month, including water. 1439 NEW HAMPSHIRE ST. Key at Lang Bros., 2343 Wegg Place.

TO LET—NICELY FURNISHED SIX-ROOM modern house, 2319 S. HOPE, near Adams. Choice location.

TO LET—OR FOR SALE—5-ROOM BUNGAlow. Ring 29767, or call 903 WILTON PLACE.

TO LET—FURNISHED COTTAGE, FOUR rooms, convenient to Main st. cars; water paid; only $20. Call 121 E. 27TH ST.

TO LET—CLEAN FURNISHED COTTAGE, one block from Westlake Park. 626 WESTLAKE AVE. Telephone Wilshire 51.

TO LET— Storage.

TO LET—THE L. A. VAN TRUCK & STORage Co.'s private rooms for storage and the largest vans for moving household goods, pianos, etc. Warehouses 514 LINDEN ST., near Ninth st. and Central ave. Phone F6672, Main 173. R. H. DUNSTON, Prop.

TO LET OR LEASE— Stores, Offices, Business Sites.

TO LET—OR LEASE, WAREHOUSE, 5300 square feet floor space, 313-319 Macy st. See owner at 140 N. L. A. ST. Phones Home 10059. Main 4122. Ask for Mr. Willard.

TO LET—STORE AT 429 S. SPRING, RENT $75. Lease 5 years, 7 months. See ATTORNEY GARDNER, 630 L. W. Hellman Bldg. No agents.

TO LET—3 STOREROOMS AT PASADENA ave. and Ave. 62; good location for drug store, grocery, butcher, millinery or other business. Owner, 115 Commercial st. KOHN.

TO LET—$1050 STORE, NEW THROUGHout, cement court in rear, east frontage, on Flower, 100 ft. north of Pico, cheap rent. See MR. MARSHALL, 1252 S. Flower st., or Phone F7264.

TO LET—VERY DESIRABLE OFFICE, SECond floor, 312 South Broadway. No better location in city. Rent reasonable. Apply to Elevator Operator, or PHONE F1439.

TO LET—321 S. HILL ST., SUITABLE FOR photography, having large glass side for this purpose; or doctor, tailor, dressmaker or any like business. J. L. BRADY, 536 Stimson Block. Phone A2128.

TO LET—DESK, $5 A MONTH, STENOGrapher, telephone, outside room. 123 S. BROADWAY. Room 613.

TO LET OR LEASE— Stores, Offices, Business Sites.

TO LET—FOR LEASE—

A store, 18x65, on the main street of the best small town near Los Angeles. An ideal location for a five and ten-cent store. Rent only $35 a month.

"BUSINESS PROPERTY" DEPARTMENT, SOUTHERN CALIF. HOME BUILDERS, 610 W. Sixth st. Ground floor. Home Phone 50088.

TO LET—GARAGE FOR LEASE. Will build garage to suit tenant. Lot 70x140, on Figueroa between 15th and 16th. See Mr. Hossack.

ARCHITECTURAL CONSTRUCTION CO., 727-8 Story Building. F2374. Main 4367.

TO LET — STORES, LOFTS, BUILDINGS, Warehouses and warehouse sites. Will build to suit tenant. Choice close-in sites on long leases. K. LUNDEEN CO., Suites 200 to 204 Central Bldg., 4th & Main sts. Phones Main 4425; 60151.

TO LET— Large part of storeroom at Seventh and Hill sts., very reasonable to right party. Apply to J. L. ADDIS, with ARTHUR W. KINNEY CO., 508 Trust and Savings Bldg., Sixth and Spring. A2362, Main 8226.

TO LET — DESK SPACE, INCLUDING phone, desk and typewriter, $40 L. W. HELLMAN BLDG. F4775.

TO LET—DESK ROOM IN BEST LOCATED office building in city. Both phones; new desk, $12.50 month. 327 DOUGLAS BLDG.

TO LET — 40x20, FACING BROADWAY, fine for business office, $20 month. Room 508, 720 S. BROADWAY. Main 4796.

TO LET — STOREROOM, 14x70, ON EAST side of Main st., between Second and Third sts. Apply 220 S. MAIN ST.

TO LET — $17.50, FINE SUITE CLEAN, light offices, second floor. 113½ S. SPRING. Other choice offices cheap.

TO LET—DESK ROOM, 423 UNION OIL BLDG.

TO LET—$15 MONTHLY, FINE STORES. SEE MR. CLOSE, 408 W. SIXTH ST.

TO LET—GARAGE FOR RENT. 813 CORONADO, near Fourth st.

TO LET — DESK ROOM AT 523 H. W. HELLMAN BLDG. Cheap rent.

TO LET — STORE, FINE LOCATION FOR butcher shop. Apply 1522 WEST 36TH ST.

TO LET— Country and Suburban Homes.

TO LET— Beach Property

TO LET—AT PLAYA DEL REY, 2-STORY residence, furnished, 8 rooms, bathroom, shower and dressing rooms, two toilets, laundry tub, hot and cold water. Fine inclosed porch, piano, etc. Within 5 minutes car ride of Venice. Address P. O. BOX 485, Los Angeles.

TO LET—ON OCEAN FRONT NEAR PARK avenue. Six-room furnished bungalow with sun parlor and piano; $23 per month until June 1st. HILDESHEIM & SCHILLER, 508 Delta Bldg. F5426, Main 5825.

FOR SALE— Houses.

FOR SALE—

WILSHIRE DISTRICT.

A beautiful six-room bungalow home of attractive design and with all modern conveniences. A real home.

Beautifully finished in hardwood and white enamel. Large fireplace, woodstone sink, cement basement, furnace, Rund heater, and all the latest built-in features. Fine wall decorations. Lighting fixtures of artistic design and latest style and finish. Garage, driveway, large porch, cement walks, etc.

This bungalow is built in the best possible manner that first-class workmanship and material can produce. You could not build a better one. It is a big bargain and you could not get a greater value for your money anywhere.

$300 AND VERY EASY TERMS.

ASK FOR MR. JANSEN.

216 Union Oil Building, Seventh and Spring.

FOR SALE—

WILSHIRE BUNGALOW.

This is an exceptional opportunity to secure a new high-class bungalow of beautiful design.

It occupies a sightly location in the exclusive Wilshire district. This is an opportunity you cannot afford to miss. An exceptionally fine home at a very low price.

It has seven rooms, beautifully finished in birch and white enamel. Large comfortable fireplace, tiled hearth. Wodestone sink, cement basement, furnace, Rund heater, also all the latest built-in features. The wall decorations and the lighting fixtures are all of artistic design and latest style and finish. First-class garage and driveway, large porch, cement walks, etc.

This is a home anyone would be proud of and the location and neighborhood is the very best. Close to car line and only a short ride from shopping and business district.

This is positively the biggest bargain advertised today.

Only $6700 and on very easy terms.

ASK FOR MR. JANSEN, 216 Union Oil Building, Seventh and Spring streets, Los Angeles.

FOR SALE—

THIS WEEK'S BARGAIN.

Three rooms, gas and water; large lot $1375—$50 cash, $15 per month.

Four rooms, strictly modern. $1650—$100 cash, $20 per month.

Four rooms, a little beauty. $1750—$150 cash, $25 per month.

Five rooms, completely modern. $2150—$150 cash, $25 per month.

Five rooms, a swell bungalow, $2550—$150 cash, $25 per month.

Payments include interest. Every home a bargain. Our men will show you the property. Come in before the best are sold

BRALY-JANSS CO., 329 Pacific Electric Bldg. (Third Floor,) Sixth and Main. Main 1871.

FOR SALE— SWISS CHALET BUNGALOW, BEST PART WILSHIRE SECTION.

$6000 BUNGALOW FOR $4850, TERMS $600 CASH, BALANCE MONTHLY.

Beautiful new 6-room bungalow in swellest location to be had; large lot, terraced above street; commanding an unobstructed view; bungalow contains every modern feature, as oak floors throughout, large cement veranda across entire front; massive Gruby tile mantel; beautiful built-in buffet, bookcases, desk, etc.; buffet kitchen, woodstone sink, very best plumbing (guaranteed;) cement cellar, furnace heat; artistic imported paper on all walls; woodwork is hand rubbed, piano finish; one of the best-built bungalows in L. A. at a genuine bargain price.

"It Pays to See Us." EDWARDS & WILDEY COMPANY. Main 9207. 232 Laughlin Bldg. Home 10767.

FOR SALE—SEVEN-ROOM SWISS CHALET BUNGALOW. CEMENT PORCH, OAK FLOORS, DEN AND BREAKFAST ROOM, TWO BUFFETS, HOT WATER HEATER, SIX LARGE CLOSETS; A MODERN UP-TO-DATE HOME; FINE LOCATION, SOUTHWEST BLOCK FROM THREE CAR LINES. PRICE $3500; $500 CASH, BALANCE $15 PER MONTH. WILSON & LANTON REALTY CO., 403 UNION OIL BLDG. MAIN 2443. 7TH & SPRING STS. F2268.

FOR SALE— WOULD YOU BUY THIS? FIVE-ROOM HOUSE, 1906 WEST 36TH PLACE; SEWER, GAS, ELECTRICITY; RENTED FOR $15 PER MONTH. PRICE $2100; HALF CASH, H. S. BUDELL, WITH CALIFORNIA REALTY CORPORATION, 345 SOUTH HILL. 60264; MAIN 2093.

FOR SALE—MUST SACRIFICE MY SMALL house, neat and in good neighborhood; cost $1900; will take $600 cash, balance $20; terms if you wish a genuine bargain, call at 423 CONSOLIDATED REALTY BLDG., Sixth and Hill. Mr. Penya.

FOR SALE—AT A SACRIFICE; 7-ROOM 2-story modern house, with furniture; fruit trees, fine lawn; lot 50x165; $3500; $500 cash, balance terms. GODDARD, with Geo. W. [illegible] 240 Union Oil Bldg. [illegible] Main [illegible]

FOR SALE— Houses.

FOR SALE—

PRICES CUT AGAIN.

SPECIAL BARGAINS IN BEAUTIFUL BUNGALOW HOMES ON COLLEGE TRACT. PAY ONLY ONE-TENTH CASH AND MOVE IN.

College Tract is an ideal location; all the houses are new and modern; every convenience is provided; gas, electricity, sewers, telephones, postoffice, churches, assembly hall, model stores, walks, curbs; planted shade trees; no unimproved lots or streets in College tract; three-minute car service; you are given, FREE, A TWO-YEAR OPTION on any one of the adjoining vacant lot; fenced and in lawn.

EASY PAYMENT PLAN—Make a small cash payment and the balance monthly installments, like rent; including taxes, insurance and interest.

Visit the tract and see them for yourself. Every one of them a little beauty.

$2300—Only $100 Cash.

$1135 Cimarron. Five rooms, well planned and excellently finished. One finely made street of attractive homes.

$2300—Only $100 Cash.

$1125 Wilton. Five rooms. This attractive home is a bargain at this figure. Living, dining, two bedrooms, kitchen, bathroom, front and rear porches. Excellent finish. See it before you buy.

$2350—Only $100 Cash.

$1128 Wilton. Five rooms. Wilton Place is one of the most attractive streets on College Tract. This complete little home is surrounded with attractive houses. It is comfortable and practical in its arrangement and at only $100 down will go quickly.

$2850—Only $100 Cash.

$1125 Gramercy Place. Five rooms. Another bargain in the five-room list. It has living, dining, two bedrooms, kitchen, bathroom, front and rear porches, all well planned and highly finished. Most houses like this require a first payment of $300 or more.

$2800.

4821 Cimarron—6 rooms, sleeping porch, hallway, bath, balcony, novel exterior design; beautiful interior; fine plan, every convenience; three bedrooms, one on first floor, stairs from livingroom and kitchen; cut to $2800 for quick sale; $480 less than original price; only $300 takes it; the rest on small monthly installments. Come to our offices and see plans and photographs.

$2900.

4822 Cimarron—6 rooms, 2 bedrooms, two screen sleeping porches, 26-foot cement front porch, beamed ceilings in living and dining rooms; oak floors, panels, plate rails, rear hall and stairway; tile, bevel plate mirror and glazed mantel; complete kitchen; best finish throughout; pay only $250 cash and MOVE IN. Balance like rent.

$4000.

4824 Cimarron—6 rooms, screen sleeping porch, 2 bedrooms, large closets, central hallway and stairs; cozy den, handsome brick mantel of novel design; fine buffet, built-in features; complete kitchen; first-class finish; pay only $400 cash and MOVE IN. The rest like paying rent. A bargain.

Come to our offices and see plans and photographs and take one of our automobiles to see it. We will "show you." Or take West 6th st. car to Gramercy, Dunker or Arlington. See our salesmen.

LOS ANGELES INVESTMENT COMPANY, 320-325-327 South Hill street. 60127. Main 2543.

FOR SALE— WILSHIRE REGION.

5-room, new, modern house, hardwood floors throughout, built-in features, furnace; fine corner, 55x150, Kingsley drive; 1 block from street car. Only $5100. MR. WEBB, Owner, 406 Union Trust Bldg. F2369. Main 6770.

FOR SALE—CHARMING 5-STORY 7-ROOM Swiss chalet (just finished,) in southwest, on main boulevard to beach. All latest built-in features; three large bedrooms and sleeping porch, beautiful and artistic throughout. This lovely home for $5275; terms. EAGLE ROCK BLDG. CO., See Mr. Bird. 830 South Spring st.

FOR SALE — NICE 5-ROOM BUNGALOW, barn, fruit trees, on valuable close-in lot, southwest, near two car lines; only $4500, $1000 cash. Also 8-room house in same locality, $4000, $2000 cash. MR. NORVELL, with CITY BUILDERS' INVESTMENT CO., 307-8-9 Title Insurance Bldg., Fifth and Spring.

FOR SALE—A BEAUTIFUL 6-ROOM BUNgalow, all up-to-the-minute, lawn, trees and flowers; price for quick sale, $3500; $1000 cash, balance $25 per month. See D. A. VAN HORN, 319 West 40th. 20625. South 931.

FOR SALE—A MODERN 5-ROOM BUNGAlow, lot 100x188, fruit, lawn, flowers, street work all in and paid for; 30 fine chickens, room for 200 more; a real snap for cash. See J. G. POYNTER, 94th and Vermont avenue. Telephone South 94382.

FOR SALE—EIGHT-ROOM HOUSE, SUNSET boulevard, $5750; mortgage $3000; broad paved street; might consider an exchange of acre property. E. M. WHEELER, 423 Chamber of Commerce.

FOR SALE — WASHINGTON BOULEVARD snap; modern bungalow, all built-in effects, 5 rooms, completely furnished, piano included, everything, $2300; one-third down, $20 monthly, including interest. 311 HIBERNIAN BLDG. F1615.

FOR SALE — GOOD 2-STORY 10-ROOM residence at 3000 Vermont ave. Modern, [illegible] easy terms. Phone HOME 22451

FOR SALE— Houses.

FOR SALE—

ANOTHER HOME COMPLETED —IN— BRENTWOOD PARK. Lincoln Drive, between Euclid and Florida Avenues.

I JUST SOLD A HOME NEXT DOOR TO THIS ONE BEFORE IT WAS COMPLETED.

East front lot 186x275 (four times the size on ordinary city lots.) Living room, reception hall, dining room, pass pantry, kitchen and screen porch on first story, and four large bedroom with extra large closets and two baths on 2nd story.

COMPLETE IN EVERY RESPECT. $11,500.

Windows in all closets. DISAPPEARING ROLLING SCREENS. Quarter-sawed oak floors. GAS STOVE AND HEATER. Hot air furnace. Cement porches front and rear. GARAGE FOR TWO MACHINES.

OPEN FOR INSPECTION DAILY AND SUNDAY.

You will enjoy seeing this whether you are in the market or not.

ANY REAL ESTATE AGENT will show you this home upon request, or telephone for my automobile.

J. ALBERT CAMPBELL, Owner and Builder. 320 Pacific Electric Bldg. Telephone F6101. Residence, 421 3rd st., Santa Monica. Telephone 1824. Brentwood Office, Tel. Santa Monica, 1526. WRITE FOR FREE PLANS AND PHOTO OF THIS HOME.

FOR SALE— Modern Bungalow In Course of Construction. $7500.

$100 Down, Balance Like Rent.

Five extra large rooms, built-in bookcases, buffet, medicine chest, window seats, broom closet, cooler, hardwood floors in living and dining rooms, cement porch and walks, shad, fence, electric light fixtures, screens, shades, standard plumbing, stationary tub, large bathroom, concrete foundation.

This is a $7500 bungalow and lot for only $7500. On very easy terms. Located in the MONETA AND MANCHESTER BUNGALOW TRACT.

5c yellow car; graded and oiled streets, gas, electricity, sidewalks and curbs. In the fastest growing section of Los Angeles, in the heart of the direct line of growth to the new harbor.

INVESTIGATE. We will build to suit you. Come in today. SEE R. H. MOURER, WITH SWANK & LETTON, 329 South Hill st.

FOR SALE— TWO FINE BUNGALOW HOMES IN THE CLOSE-IN SOUTHWEST. Adjoining lots. Thirty-foot lots on Jefferson st. car and paved street. 20 minutes from business center. Highly improved property surrounds. BUNGALOWS JUST FINISHED—NEVER OCCUPIED. 6-ROOM. 7-ROOM. REASONABLE TERMS.

Every modern feature and BEST fixtures, finish, etc. Hardwood floors all rooms. Rooms large and splendidly arranged. A look will convince you of the real worth of these homes. We invite you to investigate. Call at office or premises.

THOS. O. BUNDY & CO., Owners, 403 South Hill st. 60095. Phones. Main 4393.

FOR SALE— WILSHIRE REGION. New, Modern 7-room Bungalow. My Home.

Owing to changed conditions I will sell this beautiful house, built with all modern improvements for my permanent home, for less than it would cost to replace it. It has hardwood floors throughout, walls handsomely papered, artistic lighting fixtures, furnace, automatic water heater, plate glass windows, plumbing, etc., with conservatory effect; lot 70x122½; 6 feet above grade, on fine corner; trees, flowers.

MR. WEBB, Owner, 406 Union Trust Bldg. F2369. Main 6770.

FOR SALE — $4500, $750 CASH, SOUTHwest, beautiful new 5-room bungalow; unusually attractive in design and finish; decidedly different. Large cement veranda, hardwood floors throughout; massive stone mantel, beam ceilings, paneled walls, seats, bookcases, etc. A real front buffet of unique design; 3 large bedrooms, bath, hall and buffet kitchen; all in white enamel. House beautifully papered throughout; large breakfast room, with china closet; unusually large, attractive sleeping porch. W. L. CRAIG, Owner, 216-18 Laughlin Bldg.

FOR SALE— $2550 HOME. $150 CASH—$25 PER MONTH, INCLUDING INTEREST.

If looking for a home, let us show you this 5-room modern bungalow on east front, level lot, with all street work done. Hardwood floors, bookcases, buffet, fireplace, hot water heater. Plastone drain board, white enamel bedrooms, electric fixtures, window shades, screens, etc. There is no more complete home in the city for this price and the terms are like rent.

BRALY-JANSS CO., 329 Pacific Electric Bldg., Main 1871. Third floor. F6101.

FOR SALE— 5 large rooms, strictly modern $3450; $100 cash and $25 per month, including interest. Close to Stephenson avenue car line. Lot 50x150, front, level lot, all street work done. Gas, electricity, gas water heater, every known convenience. Cheaper than rent. Come out and let me show you this snap. Take Stephenson avenue car on Seventh street, get off at El Paseo or Indiana st.

L. U. GAPEN, Boyle 2152. Home 41752.

FOR SALE—$3600, FURNISHED, $500 CASH. Exceptional bargain. New 5-room bungalow on St. Andrew's Place, near Melrose; lot 50x132; hardwood and polished floors throughout; beam ceilings, paneled walls, bookcases, seats, very large buffet, brick mantel, bedrooms, bath and kitchen, all finished in white enamel; beautifully furnished, complete, including piano, carpets, portieres, dishes and silver; an unusual opportunity to secure an unusually attractive little home at a bargain; owner must sell this week; terms to suit. W. L. CRAIG, 216-18 Laughlin Bldg.

FOR SALE—SNAP IN BUNGALOW ON BACK of fine lot, corner of two good streets in the West Adams section. Rent pays 6 per cent. on the price asked right now. Build two more bungalows on this lot and the income will pay 10 per cent. on the investment. Bungalows can be built for $1400 each. Total investment will only be $3800. Property is never vacant. Some snap. Can you beat it. Come in and we will explain. HARRY ANDREWS & CO., 1004-5 Hibernian Bldg.

FOR SALE—NEW, MODERN, TWO-STORY eight-room house, four bedrooms, large closet room. Heavily beamed and paneled. Richly papered throughout; cellar, furnace and Rund automatic water heater. Lot 62x139, north front. Finest car service; near Manual Arts School. This is worth investigating. 1134 W. SANTA BARBARA AVENUE. Take University car marked Dalton avenue. Phone 20625.

FOR SALE—IN THE SOUTHWEST. ARE you looking for a bargain in a fine, up-to-date house? I have an 8-room, 2-story residence on corner; fine view, beautiful grounds; fruit trees and owners; garage on alley; large sleeping porch; price for this week, $6000; $2500 mortgage. Save commission. Ring OWNER, West 4014; 21320. Will sell furniture if desired.

FOR SALE—$1800. SACRIFICE SALE; TERMS $200 cash, balance $15 month. Modern 4-room bungalow with lot 40x136; furniture included. Must sell at once. SLACK, 307 L. W. Hellman Bldg. F2536.

FOR SALE—$2300, BRENT NEAR TEMPLE, close in home, walk there from Fourth and Broadway in 25 minutes easy; $500 cash. JAMES THOMPSON, 426 Mason Bldg.

FOR SALE—COMPLETELY AND NICELY furnished 7-room 2-story house. House good as new, on Arapah

Classified Liners.

FOR SALE— Houses.

FOR SALE—

PAY ONLY $100 CASH
MOVE INTO FINE
SPORT AND A HALF BUNGALOW.
$2650 AND UP.
RODGERS PARK—JUST OPENED.

After visiting hundreds of men for months on the west Lookout Park of the Los Angeles Investment Company, that beautiful home subdivision is now put on the market. It has 160 acres, which will be built to 400 bungalows, forty are now ready; forty more are building; here are the attractions of the park:

Oil, paved streets, lawns and trees, gas, water, model stores, three car lines; electric-city; option on adjacent lot for two years; city conveniences, and, best of all, any house on the tract can be had for a cash payment of only

$100—$200—$100—$200—$100—$100.

$100 CASH DOWN BARGAINS.

$2600.
2200 West 77th st. Five rooms. Cozy home on fully improved street. Pay $100 and MOVE IN.

$2600.
1127 West 77th street. Cozy 5-room bungalow, beautiful home; well built and attractive.

$2600.
2024 West 77th street, handsome 5-room bungalow, well worth seeing. Corner lot.

$2600.
1022 West 79th street, 6-room 2-story bungalow, here's an extra good snap at that figure; roomy and comfortable. Well built.

$2600.
2024 West 79th street. Fine 5-room 2-story bungalow; solid and substantial; think of a 2-story bungalow for only $100 down.

$2600.
2022 West 79th street, 4 rooms and screen sleeping porch. Story and a half. Swiss chalet style. Beautifully built and attractive. Rare bargain at this figure. Extra fine front porch. Come in & See yourself. Only $100 cash payment takes it.

All these houses have highly finished floors, porcelain front and rear; good mantels and pretty buffets; kitchens equipped with built-in features; these bungalows are worth seeing; come to our office and take one of our automobiles to Rodgers Park, or take Florence avenue car on Hill street to Florence ave. (30 minute service) or Vermont Heights car on Broadway south of Fourth to 76th st. to fare.

LOS ANGELES INVESTMENT CO.,
323-325-327 South Hill st.
60127. Main 2268.

FOR SALE— BY OWNER.

Just finished
7-room bungalow embodying
the very latest designs and
ideas in high-class bungalow
construction.
Price $5000, on terms;
If you want to buy a home built of the highest grade material and highest quality of workmanship, embracing all the built-in effects and beautifully decorated walls, magnificent electric fixtures, large light rooms, with exceptionally large closets, on this Very handsome mantel, two chimneys. East-front lot, to alley, on one of the prettiest bungalow streets in the city, close to two car lines. If you are looking for a home, up to $4000, and wish to do business with the owner and builder and get more for $2000 than you have ever seen for $4000, call up

WEST 5804.

FOR SALE — PARTLY FURNISHED 8-room new strictly modern 1½-story bungalow, sleeping porch, den, 2 complete bathrooms, buffet, mantel, beamed ceilings, bookcase, window seat, built-in cabinet kitchen and pantry; fine lot, south front; lawn, flowers, 1½-story garage and barn, screened chicken-yard in excellent neighborhood, within one block Vernon ave.; and proposed crosstown car line; excellent car service, 15 minutes of business center; owner leaving city, will sacrifice this fine home for less than cost of improvements; $5650, and it is worth $6400; bank loan $2500, 7 per cent. Can run balances $1150 cash. Apply to owner, 710 E. 46TH ST. Phone 28296.

FOR SALE—2 LOTS, 65x135, WITH 4-ROOM cottage, nicely furnished; about 50 chickens, garden tools and everything belonging thereto; east street car line; good location; all for $2500; a bargain for some one.

V. D. DURKER,
Cor. Hollywood Blvd. and Maubert ave.

FOR SALE—READ VERY CAREFULLY. This fine new 8-room home. Hardwood floors throughout. Beautiful lawn. 40 VARIETIES OF SELECT ROSES. 6 bearing fruit trees, ORANGE, LEMON, GRAPEFRUIT, PEACH, LOQUAT and KUMQUAT. Holly-wood 4 water. Take FRANKLIN AVE. or COLEGROVE CAR to VERMONT AVE., walk only one block west to ALLAN AVE., only 18 minutes' ride from 6th and Hill sts. Fine view of all the mountains.
SEE RALPH F. BEEGAN, 1212 ALLAN AVE.

FOR SALE—BUNGALOW, $300 DOWN. $4650 for a swell 6-room bungalow in the Wilshire district.

$4900. Bungalow. $450 Down.
Located on Arlington Heights.

Many other good bargains. Small payments.
G. W. SKINNER,
600 Chamber of Commerce Bldg. A3497.

FOR SALE—$2500—NEW 7-ROOM BUNGALOW, containing all the modern built-in effects, celebration front; garage, etc. Lot 50x136, east front; fruit trees, berries, roses and shrubbery. Located on an elevation commanding an unobstructed view of mountains and valley. About 10 minutes' ride on Hollywood car. Terms if desired.
PROCTOR & JETER,
2789 N. Vermont ave. Home 52184.

FOR SALE—BEAUTIFUL MODERN RESIdence near Manual Arts High School, and in high restricted residence district, 9 rooms, bath, china closet, buffet, hardwood floors, furnace, cement porch; all modern conveniences. Corner lot. Price $6000, small cash payment, balance monthly. See owner, 534 BYRNE BLDG., 253 S. Broadway.

FOR SALE—OR EXCHANGE—MODERN 2-story 8-room house, large lot, variety of fruit trees and berries; finest location in Highland Park; good elevation, beautiful view. Will exchange for Los Angeles country property or small place in Highland Park or vicinity. See owner, 425 W. AVE. 58., or J. HARRIS, 5429 Monte Vista st.

FOR SALE — BARGAIN. BEAUTIFUL home at Beverly, corner lot, on Canyon Drive. Price $3250; 5-room house with all modern improvements, furnace, hardwood floors, tile bathroom, Ruud heater, etc. Price $10,500 net. Address owner, K, box 337, TIMES OFFICE.

FOR SALE—$800—6-ROOM HOUSE, FURnished or unfurnished, on 7th ave., between Washington and 16th. Will take lot to $1500 as first payment, balance to suit, or small payment down, or will rent. CLARK & BICKFORD, Chamber of Commerce Bldg.

FOR SALE—6-ROOM, STORY AND HALF bungalow, all modern built-in conveniences; furnace, heater, etc.; near Manual Arts High School; three car lines. This is practically new home, for sale by owner for $5700; furnished, $6500; worth $7800. Call 1138 SANTA BARBARA AVE. Phone 26342.

FOR SALE—5-ROOM HOUSE, CORNER lot 80x150, east front; rose garden, beautiful lawn, palms, $3500; few blocks from Westlake; under value $1000; sold at sacrifice, on easy terms. ROOM 819, Security Bldg.

FOR SALE—SNAP. BARGAIN IN NEW 5-room plastered bungalow, nice level lot, close in, $1650, easy terms. ROBINSON, 1015½ S. Broadway.

FOR SALE—OWN YOUR OWN HOME. WE can sell you new bungalows just like rent; come to us and we will show you. H. L. MILLER & CO., 324 W. Sixth st.

FOR SALE—BRAND-NEW 6-ROOM BUNGAlow, W. 39th st.; small payment down, balance monthly. 'PHONE 63641.

FOR SALE—NEAR CENTRAL AVE., THE longest paved street, the best car service in city, a 4-room cottage; mantel, bath, gas and sewer; price $1400; $100 down, $10 month. See STEELE, cor. 67th st. and Central ave.

FOR SALE — MY TWO BEAUTIFUL MODern bungalows in the southwest; these are cheaper handled quick. See owner, W. C. FLYNN, 864 W. 47th st. 28819.

FOR SALE — SACRIFICE; GOOD 5-ROOM house; fine lawn, fruit trees, etc.; large lot to alley; close to Central ave. on 32d; $2400; terms. OWNER, South 4183.

FOR SALE—FURNISHED, NEAT CALIfornia house, lot 40x120 to 15-ft. alley. Abundance of bearing blackberry vines; good store shed. Always rent for $15 per month. $1100; terms. 1774 E. 58TH. 'Phone South 4183.

FOR SALE—FINE BARGAIN—MODERN 7-room house on West 48th st. Good location and easy terms. See OWNER, 322 West Fourth st. P2321.

FOR SALE — WHY PAY RENT? GOOD little bungalow, $2600 and up, $50 down, rest like rent. See CLARK & BICKFORD, 608 Chamber Commerce Bldg.

FOR SALE — $2000 FOR TWO HOUSES; rent well, close in; half trade. 237 W. SEVENTH ST., room 19.

FOR SALE — TO COLORED PEOPLE; house and lots off Temple street. W. W. SMITH, 1304 South Broadway.

FOR SALE— Houses.

FOR SALE—EITHER WAY YOU WIN. If you have cash to pay a good payment down, balance monthly, I will sell you the best 6 and 7-room bungalow bargain in town. If you can only pay like rent, I can arrange terms. Also, either way you wish, call and look at the swellest up-to-date bungalows for $6500 to $7500 in Los Angeles. It would take too much space to describe them here. Take University-32th st. car to Western ave., look for my "blue signs." Deal direct and save commission. J. R. SCHUTLER, owner and builder. Phone West 6075.

FOR SALE — BEAUTIFUL NEW 7-ROOM home. 1473 W. 46th st. Large rooms and closets, tileal bath, 3 big cement porches, artistic breakfast-room nook, 2 lovely buffets. Fireproof kitchen. Inlaid linoleum, cement cellar, furnace, garage, bed in den, plate glass, hand-made fixtures, large lot, every room decorated. French doors and windows, 40 in all; this is worth $6000; will sell for $5000, cash or terms. Best location in city. The residence show place. OWNER, 1407 W. 48TH ST. Phone 28253.

FOR SALE—$6250; NEW, MODERN, ARTISTic bungalow, beam ceilings, oak floors, built-in buffet, fine electric fixtures, 4 bedrooms, 4 large living-rooms, all on one floor, connected, beautiful bathroom and kitchen. Something new. Something better. Only half the work for the housewife. Let me explain, or better, go and see a home for a large family needing 4 bedrooms and 4 parlors. Remember, only 4 rooms to care for. Lot 50x150, on 100-foot boulevard. T. WIESENDANGER, 403 W. Sixth st., or 59132. Mr. Adams.

FOR SALE—WE WERE COMPELLED TO take over from contractor a new and beautiful modern 5-room bungalow on a fine corner in Highland Park. The place is worth $3600. We will give you the benefit of the $900 sacrifice and let place go at $2700. Only $400 or more cash and $30 month. 6160 PASADENA AVE. Phone East 10.

FOR SALE—
WHAT IS IT, PLEASE?
Some genuine bargains in bungalows, houses and lots, all sizes. See us and save time and money.
DRUGG & STEALEY CO.,
625-7 Citizens National Bank Bldg.,
Main 1462 A2262

FOR SALE—
Five-room Swiss Chalet, Southwest, every convenience. Close to yellow car line, only 25 minutes from the center of town. Gas and electric lights. All of the built-in features imaginable. Price $2850. Terms $100 down, $25.50 per month.
M. L. BLAKE,
142 S. Spring Street.
Main 6861 Home 10682

FOR SALE—
FORCED TO SELL.
7-room bungalow in Wilshire section; must be sold within two weeks; equity $2100; will sacrifice to best offer, terms or cash, mortgage $4150, 7 per cent.; house new, modern, best materials and workmanship. Positively best buy in all Wilshire. 718 S. HOBART BLVD. Owner.

FOR SALE—SNAP; WORTH $4500, FOR $3950. 7-ROOM BUNGALOW, NEW AND UP-TO-DATE, ON VERY CHOICE LOT, 50x178, GARAGE, ROSE GARDEN, EVERYTHING COMPLETE. THIS IS A GENUINE SNAP, ONLY $1000 CASH REQUIRED, BALANCE STRAIGHT MORTGAGE, 3 YEARS, 7 PER CENT. A. T. JERGINS & CO., SUITE 400, H. W. HELLMAN BLDG.

FOR SALE—TWO YOUNG LADIES OWNING beautiful bungalow home in southwest, same exceptionally well furnished, want desirable couple to rent or buy, they retaining one room and board. Best references given and required. Address J, box 155, TIMES OFFICE.

FOR SALE—NEW SIX-ROOM BUNGALOW, all latest built-in effects, best buy in Hollywood, good location, near car line. Take $1000 equity or clean up lot at Gower, walk second street south, ¼ block east. Owner on premises every afternoon, 1 to 4. 536 E. SELMA AVE., or Home Phone 67851.

FOR SALE—BY OWNER—

BUNGALOWS.

I have some beautiful new 7-room bungalows in Wilshire district at exceptional prices. GLENN M. SMITH, 310 Trust and Savings Bldg. F5290; Main 5809.

FOR SALE—$4750; GREAT BARGAIN; NEW, modern 2-story house, 5 bedrooms, parlors, oak floors, beam ceilings, seats, bookcases, buffet, all modern effects, built-in; lot 50x150; trees, shrubs, on 80-foot boulevard. An elegant home and a great bargain; also $3200 for modern 6-room new bungalow. U. S. FRYE, 403 W. Sixth st. A3043, Main 2043.

FOR SALE—$2650 TO $3250, COST, CLASSY and down-to-the-minute 4 and 5-room, new, modern and artistic bungalows, all modern built-in conveniences, oak floors, beam ceilings, hot and cold water, etc.; lots 50 and 60 feet frontages by 150 feet deep on Sunset Blvd. Buy now, don't hesitate. T. WIESENDANGER, 403 W. Sixth st. A3042, Main 2043, or Mr. Adams, 59132.

FOR SALE—BY OWNER, 6-ROOM NEW modern well-built bungalow, all modern built-in features, hardwood floors, cement foundations and porch, fence and shed, beautiful location, lot 82x140. Price $3250, $200 down and $25 per month. Big discount for part or all cash. This is a real bargain. Phone owner, WEST 6341.

FOR SALE—AT A BARGAIN, WILSHIRE district, story and half house, 9 large rooms, bath, storeroom, sun parlor, sleeping porch, fine furnace and every convenience. Corner lot, beautifully improved; roses and flowers. Act quickly, am leaving the city. Phone 54563, 448 GRAMERCY PLACE, corner Linden avenue.

FOR SALE—WILL POSITIVELY ACCEPT this ad. as $50 on any reasonable cash or half cash offer made on handsome bungalow, furnished or unfurnished. Furnace, plate glass windows, elegant porch, lawn and flowers. See this today and tell me what you think. 1447 37TH DRIVE. 25th-University car to Normandie, walk north.

FOR SALE—HIGHLAND PARK, BARGAIN, home and income, well built 7-room, 1½-story and 5-room bungalow, in rear; both have modern conveniences. Lot 75x200. Small house, always rented. Only $7000. F. H. SOUDERS, 903 California Bldg. A1543, Main 2303.

FOR SALE—
LOOK, LISTEN, READ, THINK!
Biggest bargain ever offered—13-room new, modern, up-to-date house, Wilshire boulevard, well finished in mahogany and stained oak; $10,000 less than regular price for a few days only. Must sell.
TAYLOR REALTY COMPANY,
702 So. Spring st. Room 200.
Phones A5465, Main 4674.

FOR SALE—
BIG BARGAIN BUY.
8 rooms, modern, Crenshaw boulevard. Lot 50x140. Buy this and take profit. Price $7000; $750 cash, balance easy.
SEE FORD,
O. A. VICKREY & CO.,
302 So. Hill. A4753.

FOR SALE—BEAUTIFUL 6-ROOM, MODERN, artistic bungalow, polished oak floors, beam ceilings, all modern built-in conveniences, etc. Beautiful location, near Sunset blvd.; lot 56x146 feet. Price $3750. T. WIESENDANGER, 403 W. Sixth st. A3043, Main 2043, or 59132, Mr. Adams.

FOR SALE — I AM A WIDOW AND CANnot keep up my payments on my new, beautiful Highland Park bungalow, and will sacrifice $350 for quick sale; only small cash payment and monthly installments. Price reduced to $3500. Call at 6160 PASADENA AVE. East 52.

FOR SALE — $3500 — SNAP, 7-ROOM COTtage in Price Heights, ½ block from Pico st., one block from postoffice. See CLARK & BICKFORD, 423 Chamber of Commerce Bldg.

FOR SALE—A GREAT BIG SNAP. LOT 40x150, improved with 2-story house, 15 rooms, good income, only 5 minutes' walk to Third and Broadway. T. WIESENDANGER, 403 W. Sixth st. A3043, Main 2043. Mr. Frye.

FOR SALE—BY OWNER, WESTLAKE-WILshire district, new, high-class bungalow, 8 rooms and sleeping porch, every convenience, oak floors throughout, thoroughly substantial in every way. PHONE 12343.

FOR SALE—I WILL SELL FOR $4000 A full 2-story 8-room Swiss dwelling, big, new, handsome and complete, on high ground, close in, small first payment. EDWARD W. RICHIE, 1741 Golden Gate ave.

FOR SALE — BRAND NEW 2-STORY 8-room house, 2105 Fifth ave. This is very choice; go look at it, and come to our auction, Thursday, April 4, at 2 p.m. THE R. H. STROUSE CO., Auctioneers.

FOR SALE—FURNISHED OR UNFURNISHed, modern, 2-story house, garage, corner lot, near three car lines, Exposition Park, Manual Arts School; cash or terms. OWNER, West 3481, Main 9047.

FOR SALE—BY OWNER—
Two beautiful 9 and 10-room residences, Nos. 833 and 837 Berendo st. The best values in the Wilshire district. EDWIN W. SMITH & SONS, 310 Trust and Savings Bldg. F5309, Main 5809.

FOR SALE—DIRT CHEAP, 5 ROOM HOUSE. Ardmore ave. Wilshire section. I must sell or lose this week. GATES, 439 Harvard Blvd. Wilshire 1551.

FOR SALE — IN WILSHIRE DISTRICT, modern, 1½-story bungalow, 8 rooms. View and location unsurpassed, excellent car service. Bimini car. See OWNER, 243 S. Benton way.

FOR SALE—BY OWNER—BIG SNAP, NEW 6-room bungalow in Vermont Square at 1117 West 45th st., near 2 car lines; all built-in effects; stone porch. Price $3600, easy terms. Key next door. Phone WEST 6273.

FOR SALE — COMPLETELY MODERN, 6-room bungalow, Highland Park, 1st IRVINGTON PLACE, Ave. 56. 59627.

FOR SALE—BY OWNER, GOOD SIX-ROOM cottage, all improvements, close-in, good neighborhood, $1300; terms. TEL. 22541.

FOR SALE—CLEAR LOT, 67TH AND MAIN sts. Price $600. MRS. H. C. CLINGERMAN, Venice, Cal.

FOR SALE— Houses.

FOR SALE—1122 W. 54TH ST.

THIS MAGNIFICENT 6-ROOM BUNGALOW IS NOT SURPASSED BY ANY IN THE CITY AT THE PRICE; IT CONTAINS EVERY KNOWN BUILT-IN FEATURE, INCLUDING ELECTRIC OVEN AND SAFE FOR JEWELRY. THE ART GLASS AND ELECTRIC EFFECTS ARE BEAUTIFUL, THE BREAKFAST-ROOM WOULD CHARM THE HEART OF ANY WOMAN; BE SURE AND SEE IT.
WE HAVE OTHERS IN THE SAME VICINITY, ANY OF THEM CAN BE BOUGHT ON TERMS LIKE RENT. SEE
F. H. REDPATH CO.,
BUILDERS OF BEAUTIFUL HOMES,
SOUTH 297. 4308 MONETA AVE. 28239.

FOR SALE—
BEAUTIFUL WILSHIRE HOME
$7000
$7000
WORTH
$10,000
Nine-room house in perfect condition; east front lot, 60x150, surrounded by $15,000 to $25,000 homes. Absolutely the best buy on Manhattan place, between 4th st. and Wilshire boulevard.

Take your time.

O. A. VICKREY & CO., 302 S. Hill St.
A4753 Main 2670

FOR SALE—
GREAT WILSHIRE BUNGALOW.
I own a beautiful new bungalow of 6 rooms in the Wilshire district, within 3 blocks of car line; has hardwood floors, beamed ceilings, built-in bookcases and buffet; unique lighting fixtures; cozy little den; cabinet kitchen; large corner lot, size 49x130; mortgage $1800; bank loan. Give me $1400 cash and assume mortgage and you will get a beautiful little bungalow.
See Owner,
E. M. GIFFEN, Main 2110.
208 Story Bldg. Member L.A.R.B.

FOR SALE—
WANT CASH IMMEDIATELY.
—$7400—
Here is your opportunity to get a new, modern 5-room bungalow, nicely located in the Wilshire district; within two blocks of car line; at a great bargain.
Assume mortgage of $4600; give me $1400 cash and the
—Place is Yours—
I own these and must sell; get busy.
E. M. GIFFEN, Main 2110.
208 Story Bldg. Member L.A.R.B.

CONTRACTORS— And Builders.

FOR SALE—
HOUSE PLANS.
BUNGALOW PLANS.
$5.00 $5.00. $5.00.
Blue prints, working drawings, made to scale, same as we build from. Complete architect's plans, $5 a set (one house.) We can supply specifications and bills of materials.
Architectural Department
LOS ANGELES INVESTMENT CO.,
323-325-327 South Hill st.
60127. Main 2268.

WE BUILD DIRECT FROM OUR OWN lumber at first cost.
2 rooms, $75 to $150; 4 rooms, $200.
5 and 6 rooms, modern, $300 to $1200.
See our plans, $1200 to $2000.
We lower all bids, city or country.
Complete free drafting department.
P. J. LATHER & CO., Contractors, 817 to 821 Higgins Bldg., corner Second and Main. A1437. Main 2748.

GET OUR BIDS. WE DESIGN AND BUILD to your ideas, plans free. Our prices the best reference. We make liberal building loans. Every building we put up brings us another.
BLAIR & MACKINGA,
Building Contractors, Designers,
337 Union Oil Bldg.

BEST PLANNED AND BUILT BUNGALOWS
Your choice of 100 classic designs.
Plans free if we build for you.
If lot is clear we will loan for building.
C. MATTHEWS, Builder,
329 Douglas Bldg., corner Third and Spring.

WE WILL BUILD ON YOUR LOT ANY kind of building you desire and will take mortgage for cost of building. Come to see us before you build. NATIONAL CONSTRUCTION AND INVESTORS' ASS'N., 511 Higgins Bldg. Main 2684.

MAIN 6270. P. E. WEAVER. A1401.
Contractor, Designer and Builder.
Superintendent of beautiful homes, apartment-houses etc.; best references. 309-10 CITIZENS NATIONAL BANK BLDG.

I DO PAINTING, PAPERING AND TINTing on old houses; also any kind of repairs, very cheap. F. R. BROWN, 1827 S. Bonnie Brae st. West 1396.

I BUILD, SELL, TAKE CONTRACT FOR houses. J. E. EKLUND, 502 Stimson. A5232. Main 2767.

FOR SALE— City Lots and Lands.

FOR SALE—
A beautiful country home site, 120x180, on the Venice Short Line, just off Washington Boulevard. $300 building restrictions and best car service into the city. Close to the beaches. Four full-bearing walnut trees, streets oiled and graveled, curbs and sidewalks in. A beautiful place for your home. $1500, on terms. Address G, box 311, TIMES OFFICE.

FOR SALE — ON MOST TRAVELED street in Los Angeles, two stores; one rented for $15; other store suitable for grocery, two 3-room flats and two single rooms over stores; $4800; $200 down, rest easy. 5315 Stevenson ave. WM. MORAN.

FOR SALE—
50-foot lot, in West Side. One block from three car lines, 7¼-minute service. East front, loyaly view, a beautiful place to build, or a fine investment. Only $600 for quick sale. Terms. Address L, box 301, TIMES OFFICE.

FOR SALE—
50x160 foot, east front lot, in fast growing district, in West Side. Close to fine car service. Improvements in and included in the price of $500. Easy terms. 6 per cent. interest. Address L, box 330, TIMES OFFICE.

FOR SALE —
Biggest bargain ever offered in Los Angeles. S. W. corner near Kingsley Drive and Wilshire Blvd., $2000 less than regular price.
TAYLOR REALTY COMPANY,
702 South Spring st. Room 200.
Phones: A5465, Main 4674.

FOR SALE—8 VERY FINE LOTS ON GOOD wide street, size 50x150 feet, with several orange trees, beautiful location, very cheap if taken at once, one or all. Price $600. T. WIESENDANGER, 403 W. Sixth st. A3043, Main 2043. Mr. Frye.

FOR SALE — TWO ADJOINING LOTS ON Gramercy Place, half block north of 4th st. Lots each 50x132. A snap at $1550 each. THOS. D. BROWN, 611 Trust and Savings Bldg. Phone 60063, Broadway 68.

FOR SALE—I NEED MONEY AND WILL sacrifice my beautiful Highland Park lot, 40x163, and romantically located, for $375 cash, water connections all made; street work done; value $700. See my agent, 6160 PASADENA AVE. East 52.

FOR SALE—NICE NORTH FRONT BUNGAlow lot in Arlington Heights Terrace, half a block from Washington Boulevard. This lot must be sold at once, regardless of price. Call 72381 or WEST 2216.

FOR SALE — ON EXCLUSIVE W. ADAMS st., fine large lot for apartment, 85x165, great bargain. See Owner, SCOTT, 417 Union Oil Bldg., 7th and Spring.

FOR SALE — BIG BARGAIN ON SOUTH Vermont, corner lot, ripe for stores or apartments, $3250. Bank appraisement $4000; worth $4500. HANNAN, JENKS & DANIEL, 819 Security Bldg.

FOR SALE—FINE BUSINESS LOT ON Monetta ave. Inverness ave., Clean side. Price reduced to $250 if sold this week. Value $1500.
G. C. EDWARDS, 220 West First.

FOR SALE — SEVERAL SNAPS IN VAcant lots close to Wilshire Blvd. Just the investment for a builder. Prices and terms are most advantageous. HARRY ANDREWS & CO., 1004-5 Hibernian Bldg.

FOR SALE—CHOICE APARTMENT SITES on Figueroa and Flower sts. Lots 60x125 and 40x150. R. F. & BEN R. SMITH, 601 Wright & Callender Bldg. Main 515, F6175.

FOR SALE—CORNER, 80x170 FEET, WILshire district. Elegant home site, overlooking Sunset Park, close in. Cheapest lot in that district. T. WIESENDANGER, 403 W. Sixth st. A3043, Main 2043. Mr. Frye.

FOR SALE—WILSHIRE REGION.
Lot 62x150. Occidental, parked boulevard, cared for by city; fine view, high restrictions. WEBB, Owner. F3369, Main 6770.

FOR SALE — LOT 49x233, COVERED WITH large bearing orange trees, Oneonta Park, two blocks from Pasadena Short Line, near school, church and stores.
LOUIS K. WEBB, 406 Union Trust Bldg.
F3369. Main 6770.

FOR SALE — 2 CHOICE 45-FOOT EAST front lots in Angelus Mesa Tract, close to car line. Tract price $950; $375 each, $100 cash, balance $5 per week. See Mr. Walsh, with T. L. O'BRIEN & CO., corner Jefferson and Main. B538, South 276.

FOR SALE—A GREAT BIG BARGAIN, 1 OR 2 lots, facing car line, near new Occidental College. These are pick-ups at special price for a few days only. A2043, MAIN 2043.

FOR SALE — CLEAR LOT 67TH AND Main sts. Price $600. MRS. H. C. CLINGERMAN, Venice, Cal.

FOR SALE— City Lots and Lands.

FOR SALE—

BEAUTIFUL HOME SITES.

in

MABERY

HEIGHTS.

DON'T overlook the splendid opportunity of buying a lot in this close-in park section of the city—MABERY HEIGHTS, and DON'T overlook the fact that you can get that home site for just one-half the price you would have to pay for any other close-in property, having the same desirable features. $600 up will buy this ideal location. Come out and see us. These are some of the things you will find. First, is a "Tract That is Really Different," three car lines, 40 fare, 5-minute service, crushed rock, street work. MABERY HEIGHTS faces Sunset Boulevard, an ideal automobile thoroughfare, and is surrounded by Echo, Elysian and Silver Lake Parks.
You will only need to see MABERY HEIGHTS once to be convinced that it is just as we represent it. Come and let us take you out in our automobile. Or, you can take Hollywood, Laurel Canyon, or Colegrove cars to Elsa ave.

EXCLUSIVE SALES AGENTS.
Room 411, Fourth Floor,
Wright & Callender Bldg.,
Main 1676. F1814.
Agent at Tract Office, Wilshire 467.

H. N. MABERY, Owner,
326 Ferguson Bldg.
Main 1495. F5018.

FOR SALE—

ATHENS-ON-THE-HILL.

"A City That is Set on a Hill Cannot Be Hid."

What is life without pleasure, and what is a greater pleasure than the knowing that you have a nice little home, all your own, located in a beautiful park-like tract, one that is conceded to have the finest landscape effect in the popular Southwest, and one that is destined to be the most attractive of the subdivisions now selling. Prepare for that home now by buying

A BIG LOT

for

$500.

Not key lots; all high and sightly, 50x132 feet, close to the Athens cut-off of the Pacific Electric and also to two yellow car lines. Modern improvements. Wise restrictions rigidly enforced. Come to our office today. Get details. Cars leave often. You will enjoy the trip.

WATKINS & RELTON,
Members Los Angeles Realty Board,
621 Pacific Electric Bldg.,
Corner Sixth and Main.
Home A3907. Broadway 4566.

FOR SALE—

SIERRA PARK.

AMONG THE HILLS.

BEAUTIFUL LOTS.

$350. $600. $700.

$25 cash, $10 a Month.

Don't be a mere looker on. Don't be satisfied with a worthless bunch of rent receipts. Join the army of investors and home buyers at Sierra Park. Own one of these splendid lots—$500 and up on our easy terms. Bank your money here—then watch it grow. Pasadena and Los Angeles are fast welding together. Sierra Park is midway between on Huntington Drive. An ideal suburban property.
Only 20 minutes from theater and shopping center. Splendid car service. Electricity, gas, water, cement walks and curbs, graded streets and tree-lined parkways.
TO GO—Take "El Molino and Local" car in Pacific Electric building, or anywhere on Main street to First, and get off at Sierra Park Station. Or, come to this office for free transportation. Agent is on property from 1 p.m. to 4 p.m. daily, including Sundays. Come out today.

JANSS INVESTMENT COMPANY,
611-13 South Hill street.
Home 10945. Broadway 5462.

FOR SALE—

SIERRA PARK.

Only 20 Minutes from Downtown.

ON HUNTINGTON BLVD.

Large Lots, $520 and up. $25 cash and $10 a month.

Here's the most beautiful of suburbs, midway between Pasadena and Los Angeles, where prices are bound to rapidly increase with the wonderful growth of these two cities. Bank your money here, own one of these splendid lots on these easy terms. Don't be a mere looker on. Share in the prosperity of Los Angeles. All conveniences, electricity, gas, water, cement walks and curbs; graded streets and tree-lined parkways.

TO GO: Take car marked "El Molino and Local," on Main st., from First to Sixth; get off at Sierra Park station. Agent on tract from 1 p.m. until 4:30 p.m., daily, including Sunday.

JANSS INVESTMENT COMPANY,
611-13 South Hill street.
Home 10945. Broadway 5462.

FOR SALE — A BEAUTIFUL LOT ON LA Salle ave., east frontage, street work and sidewalks completed; price $1100; terms.
SCOTT & PATTERSON,
516 South Hill street.
Home 60163. Main 1855.

FOR SALE—75x175, ON A CORNER. A FINE apartment house site and at $5500 it certainly is cheap enough, the last unrestricted piece of ground in this locality and a good buy. FRISBIE-JUSTEMA CO., 607 Story Bldg.

FOR SALE—THE CHEAPEST WESTLAKE apartment house site on the market, 50x156, close in, small house rented for $15 per month, making a good taxpayer and can be bought at the low price of $4500. FRISBIE-JUSTEMA CO., 607 Story Bldg.

FOR SALE—I AM CLOSING OUT MY VAcant lots in various parts of the city, cash or payments; south, southwest, west and northwest. SELBY, 513 Grant Bldg. F1033, Main 6983.

FOR SALE — $3750. APARTMENT SITE 100x180, close in, walking distance, outside. Owner needs money and will sacrifice; actual value $5000. RIGBY REALTY CO., 1053 Temple.

FOR SALE — HIGH LEVEL LOTS, SANDY loam, 5-cent fare, $200 to $250; no interest, no taxes, no forfeiture; $25 cash, $5 per month. H. H. WHEELER, 820 Chamber of Commerce.

FOR SALE— City Lots and Lands.

FOR SALE—

MITCHELL'S
EXPOSITION PARK
SQUARE.

This new tract is situated between Hoover and Vermont ave., on Santa Barbara.
Beautiful residence and business lots are now offered for sale on Portieth place, Forty-first and Vermont ave.
Prices are $1200 and up for residence lots; business lots are $2100 up.
ALL VERMONT AVENUE LOTS are reserved for business and are very desirable, being situated directly across the street from the Manual Arts High School and adjoining the new Exposition Park.
THE NEW CROSS-TOWN CAR LINE passes in front of all Vermont ave. lots; six other car lines pass
MITCHELL'S EXPOSITION PARK SQUARE,
giving excellent car service to the center of the city; 40 cars every hour, all yellow. No other tract has ever been put on the market in Los Angeles so favorably situated.
The price of $1200 up includes all street work, sewer, water, gas and electricity, all of which is nearing completion.
$1400 BUYS A BEAUTIFUL LOT on 40th place, with wide alley in rear. $350 cash, balance at 4 per cent.
FINE LOT ADJOINING, 18 FT. ALLEY, ONLY $1300. With all public utilities and macadamized streets.
Investigate Exposition Park Square.
FOR A HOME OR INVESTMENT you cannot find its equal. Particulars from your own agent or from
L. H. MITCHELL & SON,
OWNERS,
Members L. A. Realty Board.
903-4 Title Insurance Bldg.
A1801. Main 5353.

FOR SALE—

RIPE FOR SUBDIVISION.

280 acres in the center of new subdivision district on
Arlington.
Built up on all sides.
Water provided for
AT $700 PER ACRE.
$500 per acre cheaper than any property between this and the city.
You can double your money inside of one year.
Look this up.
"BUSINESS PROPERTY" DEPARTMENT.
SOUTHERN CAL. HOME BUILDERS.
410 W. Sixth st., Ground Floor.
HOME PHONE 60089.

FOR SALE—

SAVE $100.
BUY IN OUR NEW TRACT.
10 PER CENT. CASH.

Prices are $100 lower than surrounding lots. Located on Vermont avenue between 61st and 64th sts. 45x125-ft. lots, 60-ft. streets, cement walks and curbs. Prices $450 to $800. Our auto is ready. Let us show you these lots.

M. M. DAVISON,
Sales Agent.
216-18 Trust & Savings Bldg.

FOR SALE—

ASK YOUR WIFE!
100x158 FT. $50
$10 DOWN, $10 A MONTH.
It is the wife, after all, who is at home most of the time. It is the wife who has probably put in more time than the man himself has in the endeavor to find just the right kind of a lot whereon to build his home.
MISSION COURT, only 20 minutes' ride on a rapid transit electric line, is the place for you, and your family. There you get a big 100-ft. frontage. You get graded streets, splendid water, fresh air and freedom in abundance. You get high-class surroundings and superb mountain view. Have plenty of room for chickens, vegetables, lawn and bungalow. All these advantages and improvements only cost $500. No taxes and no interest for two years. Come out and see this splendid property; see the bungalows being built. It will prove to be just what you're looking for.
EMIL FIRTH,
246 S. Broadway.
Home 60187. Main 2843.
"You're Safe at Firth's."

FOR SALE—

LARGE SEVENTH ST. CORNER.

The best located corner lot on Seventh st., we are able to offer at a bargain. See us at once, as you know bargains on Seventh st. are scarce.

LARGE LOT IN WESTLAKE DISTRICT.
$12,500.

A lot, 132x165, on Ninth street, between Westlake and Hoover. This is the cheapest lot in the city for the money.
House and Lot Department,
SOUTHERN CALIF. HOME BUILDERS,
410 W. Sixth st., ground floor.
Home phone 60089.

FOR SALE—

A SNAP.

$25—$25 cash and $10 per month. Level lot close to Stephenson ave. car line. Cement walks, curbs, oiled streets, water, gas, electricity. Only 20 minutes from 7th and Broadway, 5c fare. Building up rapidly. 5 per cent. discount for cash.

F. W. Blake, with
BRALY-JANSS CO.,
320 Pacific Electric Bldg.
Main 1371. F6101. Sixth and Main.

FOR SALE—

SIERRA PARK.
THE TRACT BEAUTIFUL.

Large lots 50x150, east front. All cement work and street work done. Gas, electricity and water. Between Los Angeles and Pasadena, on Huntington Drive. For a few days $550, $25 cash, $10 per month. Chance to make $300 in a year.

See W. E. Jones, with
BRALY-JANSS CO.,
320 Pacific Electric Bldg.
F6101, Main 1371. Sixth and Main.

FOR SALE—

BIG SNAP.

I can sell you a lot at $550 that will increase $200 in value in a year's time. Level and high. Street work and all conveniences. Come and see me and I'll show you the property.

L. U. GAPEN,
Stephenson ave., car to corner El Paseo and Stephenson ave.
Boyle 2192. Home 61783.

FOR SALE—

Large sightly lots facing Mt. Washington Incline Railway at lness than one-half the price of lots on Mt. Washington; building restrictions $1500; prices $750 to $1000; one-third cash, balance to suit purchaser; Le Moyne Terraces is the best buy in the city today. Let me show it to you.
L. H. PRESTON,
616 LAUGHLIN BLDG.

FOR SALE—

Large lots in Le Moyne Terraces on Mt. Washington Incline Railway, at less than half Mt. Washington prices; owner insists upon selling at these prices. The advantage is yours. Large lots, $750.
I have sole agency. Buy now.
L. H. PRESTON,
616 LAUGHLIN BLDG.

FOR SALE—
Exceptionally fine lot on Ardmore, east front and high, between 95 ft. lots, $2500.
ALSO
Corner on Wilton place, north of Wilshire, $2500.
CHAS. F. PATTERSON,
334 Union Oil Bldg.
A3738.

FOR SALE—GREAT BIG BARGAINS.
46x111—Compton ave., corner. A snap....$1000
60x150—Corner, Sunset blvd. $1750
40x178—Corner, beautiful location $2500
40x100—Very close in; a snap $10,000
100

Classified Liners.

FOR SALE—
Income Property.

FOR SALE—
Are you looking for a bargain? Here is the most bargain in town. Don't buy till you have investigated this income property that pays 26 per cent.; must be sold cheap before May 1; rents for $45 per month; present r nt is very low; will be increased to $75 per month; will sell for $3500; will arrange terms. SAMUEL ROWITZ, owner, 2324½ W. 6th st. Telephone Main 8209.

FOR SALE—OR EXCHANGE—$40,000.
A 3-story corner on Vermont ave., 137x132 ft. to alley; two-story brick building, income $400 per month; 90 feet of the Vermont ave. frontage, unimproved; good terms for cash or will consider good clear city or country property, part payment. See
PLATT & STRAIN,
with
A. VICKREY & CO., 208 S. Hill st.

FOR SALE—24-ROOM 2-STORY APARTment, lot 50x145; on beautiful Coronado st.; close to Sixth; furniture and all complete. $17,500. JONES & TAYLOR, 305 Grant Bldg.

FOR SALE—$28,000.
Modern 4-story brick apartment, two blocks from Broadway; secured lease, 4 years, $400 per month; nets 8 per cent.; 86 agents.
S. SPURLOCK & CO., 228 Central Bldg.

FOR SALE—CLOSE IN, 10 PER CENT., INcome; might take some clear trade. See F. W. COPP, 425 Copp Bldg., 218 S. Broadway.

FOR SALE—OR EXCHANGE — 2-STORY store building on corner Central ave.; price $9000; bank loan $2000, 1 years, 6 per cent. H. L. WINEMAN, 307 H. W. Hellman Bldg.

FOR SALE—
Industrial Property.

FOR SALE — $15,000. MUST SELL MY 8x 10 to 20-foot alley; ¼ block from 7th and Main; present income $130 month. See Owner, 421 SECURITY BLDG. F7118.

FOR SALE — OR EXCHANGE—CLOSE IN, industrial property, consisting of brick warehouse, with spur track, together with a 10-year Santa Fe Ry. lease. Net income now about $1800 per annum. Will consider either Los Angeles or country property. Phone Main 8126. 429 UNION OIL BLDG.

ARE YOU LOOKING FOR A GOOD INcentral lot, 52x142, right on the railroad? Will sell or exchange for vacant Oneonta Park. $1600. JONES & TAYLOR, 305 Grant Bldg.

FOR SALE—
Suburban Property.

| INGLEWOOD ACRES |

SOUTHWEST.

Are breaking all records for wonderful sales. Crowds are daily seeing this magnificent tract of perfect land. In fact, the soil is considered by noted experts to be the finest in the Inglewood-Hawthorne district. The best is none too good for you. Inglewood Acres are absolutely free from adobe.

MANY CHOICE HALF ACRES.
$500 to $750.
1 Per Cent. Down, $10 Per Month.

No pioneering. Yellow car line. Schools, stores, churches. Plenty of water. Gas within ½ mile of the city limits. Orange trees in Inglewood Acres with wonderful strides. It will soon be there. Then what profits will early buyers reap! Don't wait. Inglewood Acres today! Take the yellow car on Vermont street, marked "HAWTHORNE." Get off at Rancho or Nell Stations. Agent in waiting.

The JAMES R. H. WAGNER Co.,
Second floor, Realty Board Building,
631 South Spring st.

A real snap and a big bargain at $6250.

Small cash payment, balance monthly.

Ask for MR. JANSEN,
216 Union Oil Building, corner Seventh and Spring.

FOR SALE—ACRE HOME-PLACE IN GLENdale, beautifully improved. Decorative shrubs, fruit trees, lawn, garden, flowers. Substantial bungalow built under personal supervision of owner. Beautifully finished inside with built-in bookcase, desk and other built-in features. Cement cellar, solar heater, small two-room house also on place. This property embraces the area of five ordinary sized lots and can be bought for about the price of one lot with similar improvements. Less than 7 miles to Sixth and Main. Ideal auto drive. Price $5000, one-half cash, balance to suit. THE MACINTYRE COMPANY, 318 Pacific Electric Bldg.

FOR SALE—$100 PER ACRE FOR LAND IN hills near Glendale and car. 227 W. 7TH ST. Room 19.

FOR SALE — LOT 99½x288, ONLY $750. A beautiful, large, level lot at a real bargain. H. W. CUSHMAN, 421 Security Bldg. F7247.

South Pasadena and Oneonta Park.

FOR SALE — CHOICE RESIDENCE OF 8 rooms in beautiful Oneonta Park. Everything of the very best. This is a splendid buy at $6750.
EAGLE ROCK BLDG. Co.,
See Mr. Bird. 630 S. Spring st.

FOR SALE — VERY ATTRACTIVE NEW 7-room bungalow in beautiful Oneonta Park section, near Huntington Drive. $500 cash takes the prize, balance monthly. F. H. SOUDERS, 903 California Bldg.

Alhambra.

FOR SALE — ONE-HALF ACRE, 31 BEARing fruit trees, 5-room modern bungalow, 5 blocks from car, paved street, good view, close to school, in fine section of Alhambra. Price $2900. $1000 cash, balance easy. Realty Department, DIVIDEND SECURITIES CO., 417 Lissner Bldg.

Willowbrook.

FOR SALE—OR EXCHANGE, HOUSES, LOTS and acreage on Long Beach car line. HARRY GRANT, Willowbrook, Cal.

Oceanside.

FOR SALE—3¼ ACRES, 4-ROOM HOUSE, barn, chickens, all garden tools, 1 acre in grapes and fruit trees, a mile from postoffice, in city of Oceanside. Address OWNER, box 15, Oceanside, Cal.

Eagle Rock.

FOR SALE—
A fine lot on Castle st., 50x130, $700. This is original cost price.
Seven-room, 1½-story house, modern, with 3 large lots, fruit trees. Price $6500, terms.
For choice property in this beautiful valley,
EAGLE ROCK BLDG. Co.,
See Mr. Bird. 630 S. Spring st.

HOLLYWOOD—

FOR SALE—
SPECIAL ATTENTION.
The owner of the following property has instructed us to sell all or part of the same to the party offering the best price, said bids to be opened in our office, Wednesday, April 3, at 10 a.m.
Lot No. 39, southwest corner Large street and Hollywood blvd.; size 50x120 feet.
Lots No. 50, 51 and 52, east side of Large st., midway between Hollywood and Sunset blvds. Size each 40x135 feet. Lots in Mortimer tract, No. 1416.
Terms cash or part cash and mortgage.
CARLETON & COOK, Agents.
404 Story Bldg., Phone A1617.

FOR SALE—
BEAUTIFUL HOLLYWOOD HOME.
No. 165 MORGAN PLACE.
Description will not do this house and large grounds justice. You must see it. Come out today. Some one is going to get a bargain. House open from 2 to 4.

FOR SALE—WE HAVE FOR SALE THE biggest list of genuine bargains ever known in Hollywood. See us right away. Prices reduced; owners going East and various reasons. C. N. CLINCH, 301 E. Hollywood blvd. Opposite De Longpre's.

FOR SALE — HOLLYWOOD PROPERTY only. We live there and know values. Call for free maps and folders. C. H. LIPPINCOTT & CO., 631 Pay Bldg., Los Angeles. F7247, Broadway 432. Hollywood Branch Office, opposite De Longpre's (east.)

FOR SALE — EXCHANGE OR RENT. Beautiful modern nine-room two-story residence, oak floors, excellent interior finish, fruit, flowers, etc. Easy terms, great bargain. SCOTT, Owner, 417 Union Oil Bldg., 7th and Spring.

FOR SALE — FINE LOTS WITH PURE spring water, in beautiful Hollywood Park, only $85 to $150 each. See Owner, SCOTT, Union Oil Bldg., 7th and Spring. F7423, Main 2797.

TO LET — SIX-ROOM BEAUTIFULLY FURnished modern bungalow. Call MARGARET LANGDON. Main 4948.

FOR SALE—
Beach Property.

FOR SALE—SANTA MONICA, PLUM ORchard and chicken ranch, high, sightly ground; near new high school; 3 lots, east front, 7-room bungalow, barn, garage and corrals; price $9500. P. O. BOX 24.

FOR SALE—HOUSE AND GARAGE, OCEAN front, Hermosa Beach, north of pier. Elegant beach home, two-story, seven rooms and bath; $4750. Will sell furniture if desired. PAUL S. HONBERGER, 614 Laughlin Bldg.

FOR SALE—FOR CASH—OR TRADE FOR good rooming house, 6-room modern bungalow. Lot 50x150. See OWNER, at 1045 South Hill st., Los Angeles.

Hermosa.

FOR SALE—WE MAKE A SPECIALTY OF Hermosa Beach residence and business property and acreage in that vicinity. RICE & HISS, 407 Security Bldg. F7332.

Long Beach.

FOR SALE — BEAUTIFUL 5-ROOM BUNgalow, just finished, well built, only $2200, worth $2600; easy terms. See Owner, SCOTT, 417 Union Oil Bldg., 7th and Spring. F2439.

Bay City.

FOR SALE—
BAY CITY.
Finest residential beach property; perfect climate, safe sandy beach; no undertow; bay boating and bathing; splendid soil; lots discounted to persons building. BAYSIDE LAND COMPANY, 202 Union Trust Bldg., or Bay City.

San Pedro.

FOR SALE — WRITE WILLANDER FOR circular, residence and business lots of San Pedro. Ferl Bldg.

Venice.

FOR SALE—MODERN FIVE-ROOM BUNgalow, all conveniences, lot 40x125. Three minutes from car. Price $2350. $650 cash, balance $23.50 monthly, including interest. VENICE HOME BUILDERS, Venice, Cal.

Ocean Park.

FOR SALE — BARGAIN LOT BETWEEN Ocean Park and Venice, on the sand, for $1700 cash. I must raise money this week. GATES, 429 Harvard blvd.

FOR SALE—
Country Property.

FOR SALE—
RANCHO LA PUENTE.
5-ACRE TRACTS.
$450 and UP per acre.

A PART OF THE "LUCKY" BADWIN LANDS.
I want you to go with me and see the Cream of the "Lucky" Baldwin lands. I know if you are looking for acreage you will agree with me that this is the choicest section close to the big, growing city of Los Angeles. More than two and one-half miles frontage on the far-famed "El Monte boulevard, and it lays as level as a billiard table. Here you can grow citrus fruits or walnuts; raise alfalfa and vegetables, or if you know how to take care of chickens, a good fortune awaits your efforts.
This is the only acreage adjacent to the city which will have gas and electricity, and the electric line now projected will pass the lands.
Both the Salt Lake and Southern Pacific now have stations on the land—30 minutes' ride from the city—8c fare by book.
The soil is right and the terms are easy.
Our machines go every two hours.
STERLING BANKS, Mgr. Land Department.
PURCELL, GRAY & GALE, INC.,
508 H. W. Hellman Bldg.
Phones: Sunset—Main 7918. Home—10949.
S. P. ROWLAND,
Special Agent.

FOR SALE—
Country Property.

FOR SALE—
NEVER WAS GREATER
OPPORTUNITY
FOR INVESTMENT.
Never before were you offered an opportunity to own a country estate or small ranch with these remarkable improvements and advantages—
—finest soil in the State.
—world's most wonderful $300,000 boulevard.
—fast electric railroad service.
—millions of dollars in buildings, roads and parkings.

| VAN NUYS-LANKERSHIM LANDS. |

Do not delay. Over 600 shrewd business men, professional men and ranchers have already bought 5 and 10-acre tracts of this rich land. Stake your decision on their judgment and foresight. Only a limited amount of good, close-in land remains—soon it will be all gone. Now is the time to act. Set out your land to fruit or vegetables. This splendid sub-irrigated soil means fortune. Orchards planted last year show exceptional growth—equal to that of twice the period elsewhere. On adjoining lands peaches and apricots are netting $250 per acre annually. Here's your chance for profits—here's your chance to own a money-making home right at the gates of the city. Some choice subdivisions have just been opened for sale. You must act quick. Come out and see for yourself.
Our machines make several trips daily.
JANSS INVESTMENT COMPANY,
Selling Agents,
L. A. Suburban Homes Co.,
Principals.
Home 10945. 611-613 So. Hill st. Sdway. 2462.

FOR SALE—
SAN JOAQUIN VALLEY,
ALFALFA LAND.
Something new. FAIRMEAD COLONY, in Madera county, 14,000 acres in little Irrigatdr farms. Southern Pacific main line crosses the tract. Santa Fe only two miles away. Station on land. Rich sandy loam soil unexcelled for alfalfa, fruit, grapes and vegetables. Abundant water, 1000 acres in small tracts sold during the first 3 weeks to EXPERIENCED CALIFORNIA FARMERS. What better indorsement could there be for the land we sell?
Tear out this advertisement now and mail it to us with your name and address. We will send you full particulars. Better still, call and see us today.
CO-OPERATIVE LAND & TRUST CO.
"Lands that Produce Wealth."
557 S. Spring st., Los Angeles, Cal.

FOR SALE—
In the famous San Joaquin Valley, adjoining the town of Planada, where lots, 25x125 ft., are selling for $1000. If you do not know about Planada, investigate. People flocking to this beautiful spot daily. We have for sale 1000 acres the cream of the valley, within ¾ of a mile from railroad, hotel and bank of Planada. This land can be bought at a bargain, if taken at once, as owner anticipates making a change. Remember this land is under cultivation.
H. A. STOUFFER,
207 South Broadway.
Main 8435. 15066.

FOR SALE—SACRIFICE.
16-acre ranch about 8 miles south of Los Angeles, highly improved; 8 acres in alfalfa, 4 acres set out to young walnut trees, 4 acres peach, apple, orange, peach, plum, apricot, lemon and grape trees; also raspberry, blackberry, loganberry, dewberry, blackberry bushes and grape vines; the entire place is under irrigation, water being furnished by a large pumping plant. Modern 7-room house furnished; large cement basement. Barn, shed, chicken-house; horse, cow and farming implements. Phone Main 2343; Home F1257. 429 UNION OIL BLDG.

FOR SALE—
SAN JOAQUIN VALLEY RANCH.
ONLY $20 an Acre.
Here's just the opportunity you've been looking for to get 160 acres at a low price. Railroad station, town and creamery nearby. Plenty of good water at about 14 ft. for domestic and irrigation purposes. Ditch water from Kings River available. Splendid for alfalfa or dairy ranching. Good pasture. Level sandy loam land. Easy terms and a large area if desired. Investigate this if you want a genuine bargain. EMIL FIRTH, 346 South Broadway. Main 2543. Home 60167.

FOR SALE—ORANGE GROVES.
$24,000—17 acres; 5 acres Valencias 10 years old; 8 acres navels; 3½ lemons; in frostless belt; 6-room house, good barn; income $5600; near Orange.
$17,500—10 acres, choice location, all Valencias 6 years old; income $2000.
$14,000—10 acres; 5 acres Valencias 3 years old, 5 acres lemons; 7-room house.
$10,000—8 acres, all Valencias 8 years old; 5-room modern house; income $1400. Will accept house, lot, in Los Angeles, up to $2500, in part trade.
A. CALDWELL,
A4895. 622 Grant Bldg.

FOR SALE—
$100 AN ACRE WILL PICK UP THIS 20-ACRE SNAP. Really good farm land for fruit, alfalfa or dairy purposes. It is less than 2½ hours' ride from Los Angeles. With superior climatic conditions, deep silt soil, hardpan or waste. Never-failing water right with good town and railroad near-by—how's that for an opportunity. It is one, and looks as good as it sounds. Valuable water right included. Call and see us, get details. See this land in a day. EMIL FIRTH, 346 South Broadway. Home 60167, Main 2543.

FOR SALE — FINE FOR SUBDIVISION, first-class orange land, in Porterville section; about 2700 acres, all or part, at $50. Also 640 acres of alfalfa land, near Fresno at $17.50. Also best of Imperial Valley alfalfa land, under high state of cultivation, at $150 and $175 at $175, and $20, adjoining town, at $200 an acre, and 640, unimproved, $20,000. MR. NORVELL, with City Builders Investment Co., 307-8-9 Title Insurance Bldg., Fifth and Spring.

FOR SALE—AT A BARGAIN, A MOUNTAIN resort and farm. Asking less than cost of buildings; 65 acres, good land thrown in. Reason for selling, owner's wife just passed away, and he wont stay on place. There are 7 good furnished cottages and a large nine-room house, large barn; 10 acres old olives, 4 acres in oranges, lemons, peaches, etc.; 2 good wells. About 5 acres in Eucalyptus grove. No argument or talk needed! See and you will buy. Price $7500. On boulevard road. Sole Agents.
W. H. FRASER & CO., 1227 Fifth st.
San Diego, Cal.

FOR SALE—AT MODESTO, 20 ACRES, highly improved; 40 in alfalfa; will rent for $35 per acre; 20 acres in vines, giving a net profit of $20 per acre; family orchard, 8-room house and barn, well and windmill. Price $350 an acre. A genuine bargain.
SCOTT & PATTERSON,
516 South Hill st.
Home 60183. Main 1235.

FOR SALE—320 ACRES OF LAND IN THE State of Utah, Millard county, near the town of Oasias. Good farming or cattle ranch. Will consider an exchange. What have you? Submit us something; $20 per acre. What have you to offer?
See FRANK REYNOLDS,
GOLDEN STATE REALTY COMPANY,
215 Union Oil Bldg.
Seventh and Spring streets.
Home 10623. Sunset Main 8981.

FOR SALE — 120 ACRES OF LAND IN Clark county, Nev., close to the California line, in the Pahrump Valley; price $7.50 per acre. Will make very good terms. Good apple, pear or alfalfa land.
See FRANK REYNOLDS,
GOLDEN STATE REALTY COMPANY,
215 Union Oil Bldg.
Seventh and Spring streets.
Home 10623. Sunset Main 8981.

FOR SALE — 10 OR 22 ACRES FINE GARden land at Placentia, close to station; plenty water; adjoins fine orange grove; only $300 per acre, easy payments. C. L. SIMMONS CO., 208 Trust and Savings Bldg., 6th and Spring.

FOR SALE — BARGAINS. $4750, BEST 15 acres orange, alfalfa, bean land in Orange county, plowed ready for crops; 6-room bungalow, good well, at electric car station; oiled road near Santa Ana.
$1265—2 acres improved, rich garden land in town; 30 minutes' ride.
$7500—320 acres, choice. Kings county. BAIERSKI CO., 208 Bryson Bldg. F7322.

FOR SALE—
BALDWIN RANCH ACREAGE
Two 5-acre lots in the CREAM OF BALDWIN'S RANCH tract, ½ mile from Arcadia. Plenty of pure cheap water. Fine sandy loam soil. Price $400 per acre.
MATHER, with M. M. DAVISON & SON, 216-18 Trust & Savings Bldg. A2392, Main 620.

FOR SALE—MR. HOMESEEKER, LOOK AT this 80 acres, 3 miles from station, domestic artesian well, best alfalfa land, $75; 40 acres, 1 mile from town, 15 acres in alfalfa with water, at $130. Other bargains, from 5 acres up. Tell us what you want and we will locate you. McNEELY BROS. Alpaugh, Tulare county, Cal.

FOR SALE—
Country Property.

FOR SALE—SAN FERNANDO VALLEY—
I own 10 acres, ½ block from the postoffice and motor car service at Chatsworth. Four-room California house and outbuildings. Several beautiful oak trees. Fine soil, elegant location. Especially suitable for cutting up into one and two-acre lots. This is a very short distance from Owensmouth, and is a fine buy for a home, for farming or chicken-raising purposes, or for an investment. I need the money. Price only $4500. OWNER, P. O. Box 905, Denver, Colo.

FOR SALE—
CHOICE 40-ACRE RANCH.
Good house, barns, sheds, chicken corrals; good wells, unlimited water, orchard, gum grove, 40 acres sugar beets, balance barley, oats, potatoes, etc. Will guarantee crop of $4000. Location Bloomfield ave., Artesia. Price $34,000.
Terms, some exchange, balance 6 per cent. Address Owner, 1221 MARKLAND ST., L. A., or Box 19, No. 1, R. F. D., Norwalk.

FOR SALE—
Best buy in PORTERVILLE DISTRICT. 320 acres, less than ½ mile from packing-house; 160 acres of this in the best ORANGE or LEMON slope in this famous district, with abundance of water near surface. There are about 2000 cords of wood on the land; 20 acres leveled for alfalfa. Balance rolling hills. Good house and barn. Price only $11,000 Don't overlook this for the orange land alone is worth $15,000 on basis of surrounding prices. Address K, box 205, TIMES OFFICE.

FOR SALE—
Tulare County Subdivision 858 Per Acre.
9200 Acres—12 Artesian Wells.
Almost ready for subdivision, canals every half mile; 800 acres in alfalfa, townsite on the land, 7500 acres in cultivation. On main line of the S.F.R.R. Finest proposition in the State for the money; $50,000, first payment; your share of crop this year will make the next. No alkali; fine soil.
Main 2804. 309 Security Bldg. F2044.

FOR SALE — $40,000, MOST BEAUTIFUL suburban home in county; 25 acres at price of adjoining unimproved land; adjoins two railroad stations and boulevard; 30c fare on book; improvements exceed $25,000; not including 35 acres bearing walnuts, oranges, olives and fruits. Irrigating plant; positive speculation. Terms, six per cent. Owner, HENDERSON, Parasols and Umbrellas, 330 S. Broadway.

FOR SALE—3 TRACTS AT NEWHALL, A-1 sandy loam soil, on oil macadam boulevard; one to two miles to station; 30 miles to Los Angeles; with artesian irrigating water; $100 to $200 per acre, cash or terms. Any sized piece to suit; nothing better for fruit, vegetables, poultry or stock raising. H. C. Needham will meet trains and show tracts. M. W. ATWOOD, 633 I. W. Hellman Bldg. F1363.

FOR SALE — 160 ACRES GOOD LAND, half mile north of La Grand, Merced county. This land is good for most any crop, especially adapted to figs. Price $100 per acre. Five years' time to pay for it, interest payable in advance. First year's interest cash down will handle it. Also section of good school land, deeded, $2 an acre.
PROCTOR & JETER,
1730 N. Vermont ave. 59184.

FOR SALE — 70-ACRE RANCH, 3 MILES from Bonsall, San Diego county; 12 acres of rich river bottom land, balance good fruit land; good 5-room house with plaster; ½ mile from school, 4 miles from railroad station; 5-room house, good barn, well, windmill and tank. Price $50 per acre. F. P. CHAFFEE, 808 S. Spring st.

FOR SALE — FOR CHEAP FARM LAND, See
PACIFIC HOME SEEKER'S BUREAU,
339-40 Herman W. Hellman Bldg.

FOR SALE—40 ACRES OF CITRUS LAND, 17 miles from city. This land is near prosperous town; is all choice soil, planted to oranges. Only $375 per acre; $4000 cash, balance on time. Address L, box 390, TIMES OFFICE.

FOR SALE—3 ACRES, 3-YEAR-OLD LEMon grove, at Mondebella, 7½ miles from city. Take Seventh st. and Cemetery car. Corner Washington and Cedar st. New 4-room house and bath. Owner at premises. C. J. KRATT.

FOR SALE—OR EXCHANGE.
Five, 10 or 15 acres of land near Burbank, all clear, $300 per acre.
BEACH & MONROE,
706 California Bldg. Second and Broadway.
Main 8001, A5057.

FOR SALE — SIERRA MADRE, AN ACRE of rough land suitable for bees or chickens. Fine view, pure mountain water. Price only $280; terms—$50 down, balance monthly. Address the owner, A. S. MEAD, Sierra Madre, Cal.

FOR SALE — 640 ACRES GOOD ALFALFA land at $25 per acre, on Los Angeles county, near schools and railroad. Plenty of water. Terms if desired.
MARTIN & RUSSELL,
333 Central ave.

FOR SALE—
WHAT IS IT, PLEASE?
We have ranches, farms, orchards, groves and undeveloped tracts of all sizes; please tell us where you desire to locate and save time and money.
DRIGGS & STEALEY CO.,
601-7 Citizens National Bank Bldg.
M. 1492. A4292.

FOR SALE — ONE-HALF ACRE LOT ON 75th st., convenient to Vermont ave. Rapidly growing section. Ideal for chickens or residence. Price $700, one-third cash, balance three years at 7 per cent. THE MACINTYRE CO., 318 Pacific Electric Bldg.

FOR SALE — A 1000-ACRE TRACT OF water-bearing land in the frostless foothill protected district, Tulare county, near Porterville, suitable for citrus fruits or general farming. Will consider exchange. MR. CHOATE, 906 S. Spring st.

FOR SALE—480 ACRES OF BEAUTIFUL level land, best of water conditions and rich soil. Now is your chance to pick up a snap. CLIFFORD G. MOORE, with OSCAR B. SMITH, 313 O. T. Johnson Bldg.

FOR SALE—320 ACRES, EDISON ORANGE land, beside electrical power line; price $30 per acre. Alfalfa ranch lands, with or without water. R. L. EDWARDS, 1407½ Chester ave., Bakersfield, Cal.

FOR SALE—THIS IS CERTAINLY A BARgain, I will sell my 45 acres near Artesia for $600 per acre at once. Address or call, 901 E. FIRST ST. Will have to be sold in ten days.

FOR SALE — HAVE THE CHEAPEST thing in mountain ranch, 110 miles from L. A., 400 acres only, $2000 cash down, balance easy. Snap. FRISBIE-JUSTEMA CO., 907 Story Bldg.

FOR SALE — SPLENDID 20-ACRE BALDwin Park Ranch. Plenty water, frostless land, small house, barn and family orchard. Only $8000. NICKLIN, 324 Douglas Bldg. A3000, Main 1926.

FOR SALE — WANTED, MEN TO PURchase acreage in Christian Homes Colony. 1004 TRUST & SAVINGS BLDG. F4611, Bdwy. 1634.

FOR SALE—ONE OF CALIFORNIA'S BEST ranches, 520 acres, rich soil, 8 miles fence, house, barn, blacksmith shop, lumber, springs; great bargain; $24 acre. Call and see pictures. STACY, 401 Pay Bldg.

FOR SALE—720-ACRE STOCK FRUIT OR general ranch. All good farm land and pasture; house, 2 barns, 5 miles fence, 20,000 cords standing wood, springs, natural meadow, implements, hay; 100 acres cleared; cheap. Ditch water. Big snap. $25 acre. STACY, 401 Pay Bldg.

FOR SALE — GOOD LIVING AND MONEY besides on this 10-acre ranch near good live town; good house, barn, loam soil, ample water, chicken yards, acre in alfalfa, acre in fruit, all in cultivation, only $3200, terms. Call Home 12290. F. P. BLODGETT, 224 Consolidated Realty Bldg., 6th and Hill sts.

FOR SALE — AT SANTA ANA, 10-ROOM house and 3 lots, with garden and orchard of oranges and deciduous fruit trees; two blocks from Courthouse.
H. A. MAIN, Santa Ana, Cal.

FOR SALE—APPLE LAND, 10 ACRES, AT mountains, 3100 feet elevation; excellent climate, gravity water, 28-inch rainfall; easy terms. Address Owner, D, box 298, TIMES BRANCH OFFICE.

FOR SALE — 2000 ACRES IN TULARE county, on railroad, fifteen big artesian wells, most all in grain and alfalfa, all good, level land, no alkali, price $40 an acre. Easy terms. J. E. GARLICK, P. O. Box 705, Bakersfield, Cal.

FOR SALE—40-ACRE WALNUT GROVE, IN-dian land at Placentia; pumping plant, house, barn, horses, implements. Price $45,000; $15,000 cash will handle this. A bargain.
H. A. STOUFFER,
207 South Broadway.
A5048. Main 8435.

FOR SALE—CHEAP LAND.
1780 acres, at $10 per acre, on S.P., station on the land; all tillable land, plenty water available, with 15-foot lift at highest point; 200 acres now in alfalfa; about 100 miles from city. Call today at
Main 2804. 309 Security Bldg. F2044.

FOR SALE—CALIFORNIA LANDS.
Former State Surveyor-General will make accurate appraisement of land in any county. Protect yourself in buying or selling. Correspondence solicited. VICTOR H. WOODS, Chronicle Bldg., San Francisco.

FOR SALE—40-ACRE RANCH, IN CROP, flowing well and new pumping engine; good house and shack, trees; one mile from Coachella. OWNER, 1136 East 23d st.

FOR SALE—CHOICE ACREAGE, ADJOINing Pasadena; ripe for subdivision. Can make you a good proposition. Address L, box 75, TIMES OFFICE.

FOR SALE — 160 ACRES, ONLY $4800 IF bought by April 25. Includes house, barn, well, water right. BOX 32, Redding, Cal.

FOR SALE—
Country Property.

Perris Valley.

FOR SALE—
PERRIS VALLEY HOMES.
5 acres, unimproved, level alfalfa land, $300.
10 acres, unimproved, alfalfa or fruit land, $1100.
10 acres, house, barn, poultry houses and yards, well, windmill and tank; all fenced; nice shade. Price $1500.
40 acres, 1½ miles from depot, near school, house, barn, all good; only $40 per acre; easy terms.
30 to 40-acre tracts, near Perris; $125 to $150 per acre; with water. Easy terms.
40 acres, level alfalfa land; $105 per acre. Is good.
80 acres, level alfalfa land; $100 per acre. Terms.
420 acres, alfalfa land, all good, at $45 per acre.
640 acres, near Perris, ½ good alfalfa land, balance citrus land. Price $60 per acre.
40 acres, all in alfalfa, pumping plant, all modern, concrete pipe line; good 6-room house, barn, well, windmill and tank; close-in; $12,500.
40 acres; 30 acres in alfalfa, all good, level land; 6-room modern house, hen houses, barn, etc. Price $8000.
200 acres, level alfalfa land; $125 per acre.
400 acres, large pumping plant; 200 inches water; partly improved. Snap at $100 per acre.
50 acres, all in alfalfa, well improved, including all stock and implements. Price $18,500.
If you are looking for a home in the Perris Valley, call on us or write. Several places for exchange.
H. A. SHIFFER, PERRIS, CAL.

Santa Cruz.

FOR SALE — RANCHES, HOMES, ACREage. Free list. WILSON BROS., Santa Cruz, Cal.

FOR SALE—
Poultry Ranches.

FOR SALE—
A GREAT BARGAIN.
A duck ranch, including the finest lot of birds in the country, Imperial Mammoth White Pekins, Rankin's strain. These birds took seven prizes at the 1912 Poultry Show. This ranch is only twenty minutes' from the center of Los Angeles, on the fastest car line in the country. Has up-to-date improvements, two acres of land, 5-room cottage, outhouses, feed cutter, incubators, etc., everything in A-1 condition. $300 a month profit. A quick sale is necessary.
GOLDEN STATE REALTY CO.,
212 Union Oil Bldg.,
Main 5861. 7th and Spring sts. 10622.

FOR SALE—
POULTRY RANCHES—One acre of the finest sandy loam soil; 15 minutes outside the city; yellow car line. Will sell for $950; $50 down and $15 monthly. Inquire of B. L. CLOGSTON, 901 Story Bldg.

FOR SALE — ALMOST AN ACRE ON THE Venice Short Line; improved with oiled and rolled street, sidewalks and water. Makes 4 large lots. Adjoining lots selling for $225. Surrounding unimproved acreage selling at $1500 and up. This is the best snap on the market at $1700, on terms. Address L, box 302, TIMES OFFICE.

FOR SALE — 1760 ACRES, SAN DIEGO county, grain, beans, fruit and stock ranch. All fenced and cross-fenced, good house, barn, numerous other buildings, 3 drilled wells and a number of springs; 3 acres in gum trees, 400 fruit trees and oak timber. This is an ideal bean and fruit ranch. Price $25 per acre. Terms. HUGH McCONVILLE, 9329 Philadelphia st. East 2129.

FOR SALE—5-ACRE RANCH, NEAR SANta Ana; plenty fruit, berries, vegetables, good cottage, horse, cow, chickens, wagons and farm implements; all ready to move into; price $3500; $1000 cash. C. L. SIMMONS CO., 208 Trust and Savings Bldg., Sixth and Spring.

FOR SALE—FINE LITTLE 1-ACRE RANCH on beach car line, completely improved; cost present owner $2500; price $1900 if sold this week. J. M. FERGUSON REALTY CO., 227 Story Bldg. F1941, Broadway 2274.

FOR SALE—THIS IS THE BEST BUY IN the county; a 1-acre with modern 5-room house, finest soil, on Long Beach car line; will take only $1800; worth $2200. Inquire 816 E. FIFTH ST.

FOR SALE—2 LOTS, 50x170 EACH, BROODER house, 1000, chicken houses and corrals for 1000 head; heating plant, fruit trees; 4-room California house, $1700; Glendale. Don't miss this sacrifice. HANNAN, JENKS & DANIEL, 819 Security Bldg.

HOTELS, LODGING-HOUSES—
For Sale, Lease, Exchange, Wanted.

FOR SALE—
CLASS "A"
APARTMENT HOUSES.

163 Rooms	$15,000
125 Rooms	15,000
94 Rooms	10,500
79 Rooms	10,500
65 Rooms	6500
53 Rooms	5000
49 Rooms	5300
29 Rooms	4000

H. V. BEAR,
O'BRIEN-MEYER CO.,
512 Hill st.
Broadway 1044. A4697.

FOR SALE—OR EXCHANGE—
50-room house, brick, exchange $4500
54-room hotel, modern, new, great sacrifice $2800
20-room flat, central; cheap rent $300
Let your property of any kind with BECKER.
15 rooms, S. Grand, rent $45 ..... $1250
Transient rooming-house, sure clear $150 ..$2700
7-room flat, W. 8th st. Bargain $650
Apartment-house, 44 rms., rent, cost $4000 ..
60-rm. hotel, right downtown, the best ..$9500
94-rm. apt.-house, exchange $20000
26 rms. wants big house; what have you? ..$3500
Hotel, 43 rms., near Central Park, Ex. ..$4000
18 rms. on one floor, on E. 5th $1900
9 rms., nice, clean and good $375
3000 places not advertised, all sizes and PRICES
300 business chances for sale ..... all PRICES
44-rm. corner house, transient, paymt. ..$4000
BECKER, 632½ So. Broadway. Main 4177. F8223. Rooms 6 and 7.

FOR LEASE — 75 rooms, brick, Ingraham st., close in, strictly modern and a good one. Reasonable rent and bond. Building ready for fall business.

80 rooms—Ninth and Parkview. Brick building and first-class in every particular. Plans now ready for inspection.

Will build hotel, close in, for good tenant. Several choice apartment house and hotel sites for sale.

For Sale—
13-room apartment hotel on close-in corner, showing fine income. Price and terms easy.

Have clients for two choice small houses west of Main.
J. D. WALKER.
905 Trust and Savings Bldg.

FOR SALE—60-ROOM EUROPEAN PLAN hotel, located in thriving city of Bakersfield, Cal., clearing over $450 per month, with good prospects of doubling; furnished at a cost of $175 per room. Building only completed three months ago; everything new and up to date. Plenty of private baths and hot water and steam heating plant; a safe and conservative investment; poor health reason for selling. Price $12,000, $4000 in cash, and $4000 on time. Further details on application. Address owner, P. O. box 347, BAKERSFIELD, Cal.

FOR SALE—
5-room flat, rent $22.50, $220.
14 rooms, H'ld., single and housekeeping, always full, rent $65, $650.
19 rooms, east side, near 4th, running water, good transient, rent $80, $850.
17 rooms, Spring st., a money-maker, lease, $300 will handle.
2 single rooms, rent $45, $1400; brick building, $200 will handle.
45-room hotel, near 7th, east side, nicely furnished; good lease, $2000 down.
GEO. W. WILSON, 321 Union Oil Bldg. Main 2852. F3200.

FOR QUICK SALE—
$2700 takes my 79-room apartment-house, 9 year lease; rent $4 a room, $300 net profits per month. I must leave for the East not later than Saturday, $2700 will handle, balance paid out of income. Hurry if you want this snap. Call MAIN 1.

FOR SALE—LEASE AND FURNITURE OF 70-room apartment-house, 53 rooms, elegantly furnished, fine location, 10-year lease, clears over $400 month. Price $9000. Terms.
F. H. GILLESPIE & CO.,
Main 8780. 311 Grant Bldg. F5183.

WANTED—FROM OWNERS, WE HAVE $2500 cash to invest in rooming or housekeeping house. Would consider to assume up to $1000. Just here from East, so give us full details first letter and we will call. Thank you. Address G, box 79, TIMES OFFICE.

FOR SALE—22 ROOMS AT $2400, CLOSE-IN hotel, running water, mahogany and maple furniture, gas, electricity. Rent $75. Clears $40. Terms. J. H. DURLEY, 205 Union Oil Bldg. F2235. Main 1967.

FOR SALE—OR EXCHANGE — 90 ROOMS, central location, brick building, steam heat, hot and cold water; long lease at $5 per room. Good money-maker year around. Price $9500. Easy terms. DAVIS & RYDER, 415 Grant Bldg. Fourth and Broadway.

HOTELS, LODGING-HOUSES—
For Sale, Lease, Exchange, Wanted.

FOR SALE—
—FOR $21,000—
The building and furniture of the most artistic and up-to-date apartment-house in Los Angeles; situated in the best Westlake residential district. This is a safe investment, and if run by the owner will net 15 per cent. on price asked. Less than one year old. Investigate this immediately.

—FOR $2300—
A small apartment-house of 24 rooms on W. Seventh street. First-class in every respect and within easy walking distance of Broadway. This house is always full and will net over $100 a month the year round.

LEASE DEPARTMENT,
SOUTHERN CALIF. HOME BUILDERS,
410 W. Sixth st. Ground Floor.
Home Phone 60093.

FOR SALE—
20-ROOM APARTMENT.
IN WESTLAKE DISTRICT, strictly modern and up-to-date; steam heat, private bath, furnished new, 10-year lease. Price $3500, $1200 cash, balance easy monthly payments. A fine home and money-maker for some one.

Rooms.	Rent.	Income.	Price.	Cash.	Lease.	Payment.
20	90	$250	$2250	5	years	$1200
20	85	$200	$1500	2	years	$1000
20	60	$185	$1500	3	years	$750
24	85	$125	$950		lease	$500
12	40	$150	$650	2	years	$

Classified Liners.

HOTELS—ROOMING HOUSES—
For Sale, Lease, Exchange, Wanted.

FOR SALE—
CLASS "A" HOTELS.
100 Rooms.....$30,000
139 Rooms.....$35,000
150 Rooms.....$40,000
95 Rooms.....$17,500
72 Rooms.....$16,500
64 Rooms.....$10,000
H. V. BEAR,
O'BRIEN-METER CO.,
312 Hill st.
Broadway 1064. A4697.

FOR SALE—
ROOMING HOUSES,
APARTMENT HOUSES,
FLATS AND HOTELS.
Big assortment. Several extra good bargains. Large and small houses, to suit you. See our business rental department.
LOS ANGELES INVESTMENT CO.,
333-335-337 South Hill street.
6827. Main, 7248.

WANTED—TO LEASE, A NEW APARTment-house or some one to build. Have $4500 to put up as security. Kindly give full details. MR. BEAR, 312 So. Hill st. A4697. Broadway 1064.

FOR SALE—46-ROOM GOOD HOUSE AND lease, fine location, for steady roomers, and male transient, from 6 to 15 each day; rates from $1 to $1.50 per day; all straight rooms; I hire the house run and will take $2800 if I make the sale; it's worth $3500, but I am building and need some money. Call at my residence from 2 to 4 p.m. for interview. T. W. LAWSON, 925 Euclid ave.

FOR SALE—LEASE AND FURNITURE OF 50-room hotel at 7th and Flower. Rent and lease is right—beautiful entrance and a money-maker; modern in every way—nets over $250 or don't buy it—furniture cost over $5000, and the lease is worth price asked. $3500—come early.

FLAHIVE-WOODRUFF REALTY CO.,
Main 8690. 10077. 645 So. Spring st.

FOR SALE—
Lease and furniture of high class, modern transient house at Sixth and Hill—rent and lease will suit—clears $250 every month—present ownership wants to quit business—marble entrance. All large, outside rooms; $1800 cash will handle this money-maker and assume $2500 mortgage.

FLAHIVE-WOODRUFF REALTY CO.,
10077. Main 8690. 645 So. Spring st.

FOR SALE—TWENTY-SIX SINGLE ROOMS, corner brick building, ROOMING-HOUSE, all iron beds, clean, light rooms, all rooms rented, THREE rooms rented for DENTIST PARLORS, at $60 per month, long lease. Price $1400. We have other BARGAINS. We search the court records and GUARANTEE all titles. LOS ANGELES HOTEL ASSOCIATION, 633 S. Hill st.

FOR SALE—10 YRS. LEASE AND THE ELEGANT FURNISHINGS OF AN 80-ROOM APARTMENT BUILDING HAVING 57 APARTMENTS. VERY CHOICE LOCATION WITHIN WALKING DISTANCE. RENT $585; GROSS INCOME $1400 TO $1550 PER MONTH. THIS IS THE BEST PAYING HOUSE IN THE CITY OF LOS ANGELES AND CAN BE HAD AT $10,000; ONLY $4000 CASH REQUIRED. A. J. DESGENS & CO., SUITE 400, H. W. HELLMAN BLDG.

FOR SALE—JUST 2 MILES FROM SIERRA Madre in the famous Baldwin Ranch. Several poultry ranches, improved and unimproved at very low prices. Range in size from 1 acre and up. Fine soil, city conveniences at country prices. Call on or address A. B. WOOD, Sierra Madre, Cal.

FOR SALE—A 36-ROOM ROOMING HOUSE, near price is our price. Come and see owner, compelled to leave Monday; 2 years' lease, terms. GLOBE INV. CO., 216 Fay Bldg.

FOR SALE — MY 35-ROOM APARTMENT-house, full to-day, amount to clear $100 monthly; 5-year lease. $2200 will handle it. F2129.

FOR SALE—ONE TEAM BLACK MARES, 6 and 7 years old; weight 1400 lbs. each. Call corner TEMPLETON and BELGRAVE, Santa Monica Park.

WOULD LIKE TO LEASE A GOOD COUNtry hotel of 40 to 75 rooms, in a live wide-awake town, or would lease with a view of buying. It must bear inspection. Address P. O. BOX 1, TIMES OFFICE.

WANTED—SUMMER RESORT HOTEL, AN experienced hotel man would like a position as clerk or manager of a resort hotel, or would lease a good one. Address L, box 2, TIMES OFFICE.

FOR SALE—32-ROOM HOUSE ON ORANGE st., 1819-1811; $25,000; mortgage $8500, runs three years; terms. See owner, T. A. CROOKS, Burbank. Phone Glendale 232, one ring.

WANTED—TO RENT, IN TO 18-ROOM apartment-house; also from 25 to 40-room unfurnished and close-in. Parties waiting.
BLAKE REALTY CO.,
206 Ferguson Bldg., Third and Hill.

FOR SALE—36 ROOM APARTMENT HOUSE in Angeles; good location for steady tenants; gross income $120 per month; price, including furniture, $11,000; ¼ cash. Address J. H. STRAIT, Redlands, Cal.

FOR SALE — 22-ROOM HOUSE, 2-YEAR lease, rent $40; carpets and furnishings good as new, act quick, for $900. DAWSON, 347 I. W. Hellman Bldg.

FIFTEEN ROOMS, WALKING DISTANCE, good furniture, three-year lease, corner, no trouble; price $500; terms. Owner, Address 34, TIME OFFICE.

FOR SALE — NICELY FURNISHED 30-room apartment-house; located at 2408 S. Grand. Rent $100 a month; income $250; must sell this week. PHONE 22909.

FOR SALE—ROOMING-HOUSE, 7 ROOMS, price $425; income $55; 3 minutes walk from Third and Hill. GLOBE INVESTMENT CO., 216 Fay Bldg.

WANTED—25 TO 30 ROOMS, WITH LONG lease, between First and Fifth, east of Los Angeles. Address L, box 7, TIMES OFFICE. F3425.

FOR SALE A SNAP, 28-ROOM HOTEL, rent only $65 per month. Terms. Three years' lease. Clears $125 per month. See OWNER, call 2138.

WANTED—A BARGAIN IN SMALL ROOMhouse, from owners only. Give full details. I mean business. Address E, box 279, TIMES OFFICE.

FOR SALE — 9 ROOMS, BATH, YARD, rent $20. Seventh near Main; cash $500. PHONE BROADWAY 1468.

FOR SALE — A 13-ROOM TRANSIENT house. Inquire 131 E. SEVENTH.

FOR SALE—11-ROOM ROOMING-HOUSE. 270 SAN JULIAN ST.

FOR SALE—10 ROOMS, CLOSE IN, CALL 1047 S. MAIN. F2771.

GOVERNMENT LANDS—

FOR SALE—
$1.00 PER ACRE.
Covers traveling expenses to and from the land. And secures for you 320 acres under the Enlarged Homestead Act.
MR. SOULES
says that there are only ten or twelve claims left, that lay within two to four miles from the railroad. Consequently you will have to go with us next
SATURDAY, APRIL 6TH.
Remember this is fine, level sage-brush land with domestic water at from 20 to 40 feet. An inexhaustible supply of pumping water, and an average rainfall of nearly 14 inches for the past ten years. This is the only government land left in the United States that is accessible to the railroad. School lands are selling at $10 per acre. Don't accept our statements, but go and see the land.
PIERCE-EVEMEY COMPANY,
214 Wright & Callender Bldg.

DO YOU WANT TO GET A PIECE OF government land in the State of California, that is only 35 miles from Los Angeles? We are making up a special auto excursion leaving Saturday at 10 a.m. Fare $5.
MR. ROHDE,
has full charge of this trip and knows the country like a book.
Come in and get your seat reserved.
O'BRIEN-METER INVESTMENT CO.,
312 South Hill street.

FOR SALE—RELINQUISHMENT, 160 ACRES close to Victorville, 40 acres cleared, with small house and shed. One of those rare chances to pick up a piece of choice apple land. Price $750.
EAGLE ROCK BUILDING CO.,
See Mr. Bird. 450 So. Spring st.

GOVERNMENT LAND—PARTIES DESIRING to make homestead or desert land entries would find it to their advantage to communicate with JOHN F. ABBOTT, surveyor, 747 N. Catalina ave., Pasadena, Cal. 'Phone Home 6146.

RELINQUISHMENT, 320 ACRES, UNDER "Stalgren Homestead Act," located near railroad in beautiful, fertile valley; abundance of water, 30 to 50 feet; subirrigated; soil deep, sandy loam; no alkali; some improvement; entire tract $15 per acre, or will sell in 20-acre lots at $20 per acre, or will sell in 20-acre lots overlooks Riverside, San Bernardino, Redlands. Choice citrus soil, adjoins 2000 acres planted to young groves, no frost. See WHITNEY with FRANK C. PLATT INV CO., 22 S. Raymond, Pasadena.

FOR SALE—ONE OF THE FINEST YOUNG Valencia orange groves in the Fullerton district. Trees 1 to 4 years old. Corners on oiled road. Good house. Unusual bargain at $475 per acre. See L. SIMMONS & CO., 308 Trust & Savings Bldg., Sixth and Spring.

FOR SALE—3000 EUREKA LEMON TREES, 3 and up. C. E. RAMELLA, Anaheim, Cal., route 6, box 10.

YUCAIPA VALLEY—

FOR SALE—

YUCAIPA VALLEY

RED APPLE LAND.

THIS LAND LIES ON A HIGH BENCH, SIX MILES EAST OF REDLANDS. BIG RED APPLES HAVE BEEN GROWN HERE FOR TWENTY YEARS AND HAVE PROVEN TO BE VERY PROFITABLE. CROPS OF APPLES HAVE PAID AS HIGH AS $1000 AN ACRE TO ORCHARDISTS WHO TAKE PROPER CARE OF THEIR TREES.

BIG RED APPLES SUCH AS ARE GROWN IN THE YUCAIPA VALLEY ARE ALWAYS SCARCE ON THE LOS ANGELES MARKET. THEY NET THE GROWER $1.50 A BOX, ON THE TREES.

THE VERY BEST LAND WITH A SHARE OF WATER TO THE ACRE SELLS AT $276 AN ACRE, ON VERY EASY TERMS. IT COSTS $2.50 AN ACRE FOR THE VERY FINEST APPLE TREES AND A FIRST-CLASS JOB OF PLANTING BY EXPERTS. ANNUAL COST OF CULTIVATION, IRRIGATING, PRUNING, ETC., IS ABOUT $10 AN ACRE.

IN THE FOURTH YEAR YOUR INCOME SHOULD BE $100 AN ACRE. THE SIXTH YEAR $250 AN ACRE, THE TENTH YEAR $500 AN ACRE. THESE FIGURES DO NOT REPRESENT EXCEPTIONAL YIELDS, BUT AVERAGES OF YUCAIPA VALLEY ORCHARDS PROPERLY CARED FOR.

THE YUCAIPA VALLEY IS A DELIGHTFUL AND A VERY HEALTHY PLACE TO LIVE. IT IS BEING SETTLED VERY RAPIDLY.

SEE THE BIG RED APPLES FROM YUCAIPA, IN OUR WINDOW.

FOR FURTHER INFORMATION, CALL ON OR WRITE,

REDLANDS AND YUCAIPA
LAND COMPANY,
209 ORANGE STREET,
REDLANDS, CALIFORNIA
—OR—
CLAUSSEN BROTHERS,
SELLING AGENTS,
623 SOUTH SPRING,
LOS ANGELES.
PHONES: F5635; MAIN 118.

NOTE — FORMERLY AT 530 WEST SIXTH STREET.

SAN JOAQUIN VALLEY—

FOR SALE—CHEAP, SAN JOAQUIN VALley lands, level, free from alkali, $30 to $35 per acre. Address HOUSTON BROS., Hanford, Kings county, Cal.

COACHELLA VALLEY—

FOR SALE—SOUTHERN PACIFIC LANDS. For fruit, vegetables and grains. Sold on ten years' time. One-tenth cash. Ask SOUTHERN PACIFIC LAND AGENCY, 410 Grosse Bldg., 6th and Spring sts.

IMPERIAL VALLEY—

FOR SALE—IMPERIAL VALLEY.
135 acres 3½ miles from Brawley, only ½ mile from shipping point, near school. Fully under cultivation and all in alfalfa and barley. An ideal stock ranch. If taken at once $110 per acre, terms. Where can you do better.
MICHIGAN REALTY CO.,
342 Consolidated Realty Bldg.

OIL PROPERTY—

FOR SALE—QUARTER SECTION OIL LAND in Kramer high-gravity field, $2 per acre; close to growing town of Kramer. Inquire 825 H. W. HELLMAN BLDG.

FOR SALE—
Timber Lands.

FOR SALE — BETWEEN 4000 AND 5000 cords of eucalyptus wood, in the stump, $2.50 per cord; 40 acres old trees, near Santa Ana, 3 years' time to cut; owner, 234 NORMANDIE AVE., 56124.

FOR SALE—
Lemon and Orange Groves.

FOR SALE—
BEST BUY IN PLACENTIA.
10 acres oranges and a dandy house, flowers, shrubbery, gas plant and everything to be comfortable. Fine income producer. Sold at sacrifice.
R. B. IBBETSON,
310 American Bank Bldg.

FOR SALE—
ORANGE GROVES.
We have a very large list of the best groves "Along the foothills" (frostless districts.) Some beautiful country homes, nestled amidst the orange trees, which pay handsome returns on the investment. Some rare bargains in 5 and 10-acre groves, on which large profits may be made in very short time. Call and see us. We are practical growers and know values. "No trouble to answer questions."
TEMPLE-GEORGE REALTY CO.,
Suite 217 S. Hill st.

FOR SALE—OR EXCHANGE—4½ ACRES ORange ranch, $9000, at Corona. Want residence west or Hollywood, to $6000. This grove is right in town, has a 6-room house, barn, chicken corral. The trees are 12 years, full bearing. Really a little bargain and provides a nice income.
Main 2864. 320 SECURITY BLDG. F2844.

FOR SALE—40 ACRES ORANGE LAND AT $75 per acre, or will sell in 20-acre lots overlooks Riverside, San Bernardino, Redlands. Choice citrus soil, adjoins 2000 acres planted to young groves, no frost. See WHITNEY with FRANK C. PLATT INV CO., 22 S. Raymond, Pasadena.

FOR SALE—ONE OF THE FINEST YOUNG Valencia orange groves in the Fullerton district. Trees 1 to 4 years old. Corners on oiled road. Good house. Unusual bargain at $475 per acre. See L. SIMMONS & CO., 308 Trust & Savings Bldg., Sixth and Spring.

FOR SALE—3000 EUREKA LEMON TREES, ¾ and up. C. E. RAMELLA, Anaheim, Cal., route 6, box 10.

FOR SALE—
Lemon and Orange Groves.

FOR SALE—LA CANADA, $14,000, 6 ACRES, fully equipped. LEMONS, grapes, deciduous fruits; 5-room plastered house, bath, toilet, basement, barn, garage. Agents recognized. Owner on ranch, Burr ave., La Canada. DR. JERMAN, Rural 13, Box 353, Los Angeles, Cal.

FOR SALE—FROSTLESS ORANGE GROVES. I have the very best groves for sale in the foothill district. The location, soil, water and prices are right.
LESLIE C. BRINTNALL,
A1409. 726 H. W. Hellman Bldg.

FOR SALE—TEN ACRE LEMON GROVE in frostless section of Yerba Linda. Ten shares of water stock. Trees one year old. Only $850 per acre; $4000 cash, balance on time. Address L, box 389, TIMES OFFICE.

FOR EXCHANGE—
Business Property.

FOR EXCHANGE—
—$24,000—
Close-in apartment site, San Julian near Ninth, size 80x154; nominal improvements; mortgage $7000 at 6% per cent.; want clear.
—$60,000—
Close-in corner on Olive st., size 56x132; nominal improvements, mortgage $17,500; very choice property. What have you for equity.
—$250,000—
One of the choicest properties in the city; large lot on Spring st., within 3 blocks of best office buildings in the city. Submit nothing but very choice clear income city property.
G. M. GIFFEN & SONS,
A1569, A1117. Main 3110.
208 Story Bldg. Member L. A. R. B.

FOR EXCHANGE—
FINE APARTMENT SITE.
Large corner in Westlake district; size 150x150 to alley; Lot worth $25,000. Improvements cost $16,000. Our Price $35,000. Will consider some trade.
G. M. GIFFEN & SONS,
A1569, A1117. Main 3110.
208 Story Bldg. Member L. A. R. B.

FOR SALE—
FORCED SALE.
FORCED SALE.
For Sale—$10,000 under actual value and only 5 minutes' walk to Broadway. Income now will pay about 3 per cent. on purchase price. This property will be sold with $8000 improvements, for $5000 or $6000 less than vacant property. As it stands it is worth $25,000. Must be sold at once. Phone MR. AYRES, Main 6065, or 10175.

FOR EXCHANGE—
INCOME PROPERTY.
Industrial corner, 97x144 feet, close in. Improved and leased for $113.50 per month. P. R. property, along one side. Rapidly increasing in value. Price $22,000; mortgage $5500, 7 per cent. Want ranch. Will add other clear property on larger deal.

R. D. TINKLEPAUGH,
with
HOLMES-WALTON CO.,
504-6 GRANT BLDG., 4TH & BROADWAY.

FOR EXCHANGE—
$100,000—Business property for Imperial Valley; this is close in property and worth the money; we also have $125,000 Los Angeles business property for Imperial.
Also $14,000 Burbank corner, want Imperial; will trade all clear for clear.
CRAWFORD & DAVIS,
A5719. M. 3808. 822 California Bldg.

FOR EXCHANGE—
NICE CLEAR LAND.
For beautiful brick residence with large grounds near Adams and Figueroa. Mortgage $20,000; equity $40,000. Address OWNER, D, box 2128, TIMES BRANCH OFFICE.

FOR EXCHANGE — INCOME PROPERTY near Pico and Union; fine large southwest corner, improved with modern flats; income, $125 per month. Price, $18,000. Want residence here, west or southwest, or San Diego property to $10,000. Balance mortgage. HILDESHEIM & SCHILLER, 508-9 Delta Bldg. F5426; Main 5025.

FOR EXCHANGE—
CITY BUSINESS LOT—VALUE $4500.
For cottage in city or suburbs.
"It Pays To See Us."
EDWARDS & WILDEY COMPANY,
Main 8607. 322 Laughlin Bldg. Home 10767.

FOR EXCHANGE—$5000 EQUITY IN $9000 IMproved property on Stephenson ave., store and flat; also 1½-story, 6-room building; will take a lot or house and lot, south or west. Address G, box 368, TIMES OFFICE.

FOR EXCHANGE — INCOME BUSINESS block, flats and stores; take lots or houses worth $6000 to $16,000, city, or grape or orange grove. PHOENIX, 202 Grant Bldg.

FOR EXCHANGE—
Houses.

FOR EXCHANGE — AT ACTUAL CASH value, by J. MONROE FLOWERS REALTY COMPANY,
6-room new and strictly modern Swiss chalet bungalow, on large corner, S. Hoover, with 3-room building on rear of lot, price $4500; want well-located lot or close acreage up to $4000 or $5000, balance bank mortgage.
Two lots, one a corner, on New Jersey st., high ground, improved with 6-room cottage and 3 new modern 4-room bungalows, rents $77 per month; price $10,000, mortgage $4200, will take vacant lot or lots well located in this city, or modern 7 or 8-room residence, high ground, preferably on car line in the West Adams, Westlake or Wilshire districts, up to $8000; will assume or pay cash difference.
Lot 60x188, on the 14-th st. car line, in Oakland, price $1000, clear; want automobile, standard make or good equity in bungalow here.
Fine business corner, 60x118, S. Hoover, price $25,000, straight mortgage, $10,000; want good standard make automobile for equity.
160-acre farm, Oklahoma territory, Oklahoma, main line Rock Island R.R., near good town, 100 acres good level corn or brown land, 60 acres in pasture, price $2000, clear; want a good lot or bungalow here to $6000, will assume or pay cash difference.
Wanted—Good apartment site lot, high ground, close in, up to $8000, for good income in this city.
804 W. 23RD ST. Home phone 24424.

FOR EXCHANGE—
$2500—Modern bungalow in Whittier. Want Montebello acres, same.
$4500—Attractive home, Oneonta Park section. Want acres near Monrovia.
$5500—Modern home, southwest. Want home, Oneonta Park.
$5500—Very attractive bungalow, west. Want suburban acres to $7000.
$6700—Pretty bungalow home, Oneonta Park. Want San Diego home, $4500.
$6000—Attractive Swiss chalet, South Pasadena. Want good land, San Joaquin.
F. H. SOUDERS, 903 California Bldg. A1548.

FOR EXCHANGE—
ONEONTA PARK,
WILSHIRE DISTRICT,
WEST ADAMS HEIGHTS.
I have good new modern houses and bungalows in the above districts, ranging in price from $6000 to $12,500, to exchange for lots, smaller houses and ranches.

R. D. TINKLEPAUGH,
with
HOLMES-WALTON CO.,
504-6 GRANT BLDG., 4TH & BROADWAY.

FOR EXCHANGE—ELEGANT WILSHIRE home, completely furnished, large east-front lot, surrounded by beautiful residences. Will guarantee $150 per month rent. Price $15,000. Want any well-located lot or lots to $10,000, balance to suit.
F1941. J. M. FERGUSON REALTY CO., Broadway 2274. 227 Story Bldg.

FOR EXCHANGE—
6-Room modern bungalow on Pacific ave., between Pico and Washington, completely furnished, piano, etc., income $40 per month. Price $6000. Exchange for orange grove to $18,000, Covina, Glendora or in frostless belt. See J. R. BAKER, with SEA BOARD REALTY CO., 601 Exchange Bldg., 3rd & Hill.

FOR EXCHANGE—BEAUTIFUL 9-ROOM modern residence, lot 270x165. Two fine baths, three toilets, fine electric fixtures, hardwood floors and beam ceilings. Everything up to date and extra fine. Price $18,000, clear. Want orange grove in Orange county, or L. A.
See E. M. STOKES,
With CHAS F. STOKES CO., 616 Grant Bldg.

FOR EXCHANGE—OR SALE—1½-STORY, 6-room cottage, lot on South Flower near Jefferson. Equity in lot or clear smaller cottage as first payment, balance $5200 per month and interest. Owners only. Price $5000, Equity $4000. Address K, box 348, TIMES OFFICE.

FOR EXCHANGE — $4000 — BEAUTIFUL large bungalow, corner Budlong & 46th, highly improved, choice neighborhood, near park, grammar and high schools. W. 48th car. Want good San Joaquin Valley acreage from owners. BAIERSKI CO., 302 Bryson Bldg. F5388.

FOR EXCHANGE—ON BEAUTIFUL WEST 21st street, handsome modern, sensibly built bungalow, seven rooms, admirably arranged. Worth $6000 cash. Want smaller bungalow or lots for $2500 equity. Might assume. Address Owner, E, box 296, TIMES BRANCH OFFICE.

FOR EXCHANGE—7-ROOM HOUSE ON W. Washington st. Price $7500, clear. Will assume or take mortgage back. Want country property. What have you? Owners only.
P. R. MOSELEY, 336 Douglas Bldg. Main 4941.

FOR EXCHANGE—
Houses.

FOR EXCHANGE—$10,000, 10-ROOM HOUSE, lot 100x200, Highland Park. Want $5000 house or lots here or Pasadena, or alfalfa or orange land near Porterville. Must be clear. What have you? BUILDING CO., 428 California Bldg.

FOR EXCHANGE—OR SALE—OR RENT—Beautiful modern nine-room, two-story residence; oak floors, excellent interior finish; fruit, flowers, etc. Easy terms; great bargain. SCOTT, owner, 417 Union Oil Bldg., Seventh and Spring.

FOR EXCHANGE—8-ROOM HOUSE AND A 4-room house on one lot, corner. Price for the two, $5500 and clear. Rent for $23 per month. Wants home in southwest. Will give good deal. ANDERSON & LEITHEAD, 416 O. T. Johnson Bldg. F1702.

FOR EXCHANGE—NEW 6-ROOM MODERN bungalow on West 54th street, $3900; mortgage $2100. Want small ranch near car and foothills, same amount. HANNAN, JENKS & DANIEL, 819 Security Bldg.

FOR EXCHANGE—$1700 EQUITY IN 7-room bungalow, northwest, near Western ave.; high ground; built-in effects; a bargain; $5000; for acreage or house near Claremont or Pomona. JONES & TAYLOR, 205 Grant Bldg.

FOR EXCHANGE—FINE 6-ROOM COTtage in Pasadena on large lot. Will trade clear or mortgage to suit trade. Want city bungalow to $4000. See WOOLF, with
F. H. GILLESPIE & CO.,
Main 3210. 421 Grant Bldg. F5185.

FOR EXCHANGE—A FINE NEW $7500, 8-room bungalow in Wilshire district for clear lots in Wilshire or southwest only. Mortgage $3500. Address Owner, L, box 29, TIMES OFFICE.

FOR EXCHANGE—
FINE APARTMENT SITE.
Large corner in Westlake district; size 150x150 to alley; Lot worth $25,000. Improvements cost $16,000. Our Price $35,000. Will consider some trade.
G. M. GIFFEN & SONS,
A1569, A1117. Main 3110.
208 Story Bldg. Member L. A. R. B.

FOR SALE—
FORCED SALE.
FORCED SALE.
For Sale—$10,000 under actual value and only 5 minutes' walk to Broadway.—Income now will pay about 3 per cent. on purchase price. This property will be sold with $8000 improvements, for $5000 or $6000 less than vacant property. As it stands it is worth $25,000. Must be sold at once. Phone MR. AYRES, Main 6065, or 10175.

FOR EXCHANGE—
INCOME PROPERTY.
Industrial corner, 97x144 feet, close in. Improved and leased for $113.50 per month. P. R. property, along one side. Rapidly increasing in value. Price $22,000; mortgage $5500, 7 per cent. Want ranch. Will add other clear property on larger deal.

R. D. TINKLEPAUGH,
with
HOLMES-WALTON CO.,
504-6 GRANT BLDG., 4TH & BROADWAY.

FOR EXCHANGE—
$100,000—Business property for Imperial Valley; this is close-in property and worth the money; we also have $125,000 Los Angeles business property for Imperial.
Also $14,000 Burbank corner, want Imperial; will trade all clear for clear.
CRAWFORD & DAVIS,
A5719. M. 3808. 822 California Bldg.

FOR EXCHANGE—
NICE CLEAR LAND.
For beautiful brick residence with large grounds near Adams and Figueroa. Mortgage $20,000; equity $40,000. Address OWNER, D, box 2128, TIMES BRANCH OFFICE.

FOR EXCHANGE — INCOME PROPERTY near Pico and Union; fine large southwest corner, improved with modern flats; income, $125 per month. Price, $18,000. Want residence here, west or southwest, or San Diego property to $10,000. Balance mortgage. HILDESHEIM & SCHILLER, 508-9 Delta Bldg. F5426; Main 5025.

FOR EXCHANGE—
CITY BUSINESS LOT—VALUE $4500.
For cottage in city or suburbs.
"It Pays To See Us."
EDWARDS & WILDEY COMPANY,
Main 8607. 322 Laughlin Bldg. Home 10767.

FOR EXCHANGE—$5000 EQUITY IN $9000 IMproved property on Stephenson ave., store and flat; also 1½-story, 6-room building; will take a lot or house and lot, south or west. Address G, box 368, TIMES OFFICE.

FOR EXCHANGE — INCOME BUSINESS block, flats and stores; take lots or houses worth $6000 to $16,000, city, or grape or orange grove. PHOENIX, 202 Grant Bldg.

FOR EXCHANGE—
Houses.

FOR EXCHANGE — AT ACTUAL CASH value, by J. MONROE FLOWERS REALTY COMPANY,
6-room new and strictly modern Swiss chalet bungalow, on large corner, S. Hoover, with 3-room building on rear of lot, price $4500; want well-located lot or close acreage up to $4000 or $5000, balance bank mortgage.
Two lots, one a corner, on New Jersey st., high ground, improved with 6-room cottage and 3 new modern 4-room bungalows, rents $77 per month; price $10,000, mortgage $4200, will take vacant lot or lots well located in this city, or modern 7 or 8-room residence, high ground, preferably on car line in the West Adams, Westlake or Wilshire districts, up to $8000; will assume or pay cash difference.
Lot 60x188, on the 14-th st. car line, in Oakland, price $1000, clear; want automobile, standard make or good equity in bungalow here.
Fine business corner, 60x118, S. Hoover, price $2500, straight mortgage, $1000; want good standard make automobile for equity.
160-acre farm, Oklahoma territory, Oklahoma, main line Rock Island R.R., near good town, 100 acres good level corn or brown land, 60 acres in pasture, price $2000, clear; want a good lot or bungalow here to $6000, will assume or pay cash difference.
Wanted—Good apartment site lot, high ground, close in, up to $8000, for good income in this city.
804 W. 23RD ST. Home phone 24424.

FOR EXCHANGE—
$2500—Modern bungalow in Whittier. Want Montebello acres, same.
$4500—Attractive home, Oneonta Park section. Want acres near Monrovia.
$5500—Modern home, southwest. Want home, Oneonta Park.
$5500—Very attractive bungalow, west. Want suburban acres to $7000.
$6700—Pretty bungalow home, Oneonta Park. Want San Diego home, $4500.
$6000—Attractive Swiss chalet, South Pasadena. Want good land, San Joaquin.
F. H. SOUDERS, 903 California Bldg. A1548.

FOR EXCHANGE—
ONEONTA PARK,
WILSHIRE DISTRICT,
WEST ADAMS HEIGHTS.
I have good new modern houses and bungalows in the above districts, ranging in price from $6000 to $12,500, to exchange for lots, smaller houses and ranches.

R. D. TINKLEPAUGH,
with
HOLMES-WALTON CO.,
504-6 GRANT BLDG., 4TH & BROADWAY.

FOR EXCHANGE—ELEGANT WILSHIRE home, completely furnished, large east-front lot, surrounded by beautiful residences. Will guarantee $150 per month rent. Price $15,000. Want any well-located lot or lots to $10,000, balance to suit.
F1941. J. M. FERGUSON REALTY CO., Broadway 2274. 227 Story Bldg.

FOR EXCHANGE—
6-Room modern bungalow on Pacific ave., between Pico and Washington, completely furnished, piano, etc., income $40 per month. Price $6000. Exchange for orange grove to $18,000, Covina, Glendora or in frostless belt. See J. R. BAKER, with SEA BOARD REALTY CO., 601 Exchange Bldg., 3rd & Hill.

FOR EXCHANGE—BEAUTIFUL 9-ROOM modern residence, lot 270x165. Two fine baths, three toilets, fine electric fixtures, hardwood floors and beam ceilings. Everything up to date and extra fine. Price $18,000, clear. Want orange grove in Orange county, or L. A.
See E. M. STOKES,
With CHAS F. STOKES CO., 616 Grant Bldg.

FOR EXCHANGE—OR SALE—1½-STORY, 6-room cottage, lot on South Flower near Jefferson. Equity in lot or clear smaller cottage as first payment, balance $5200 per month and interest. Owners only. Price $5000, Equity $4000. Address K, box 348, TIMES OFFICE.

FOR EXCHANGE — $4000 — BEAUTIFUL large bungalow, corner Budlong & 46th, highly improved, choice neighborhood, near park, grammar and high schools. W. 48th car. Want good San Joaquin Valley acreage from owners. BAIERSKI CO., 302 Bryson Bldg. F5388.

FOR EXCHANGE—ON BEAUTIFUL WEST 21st street, handsome modern, sensibly built bungalow, seven rooms, admirably arranged. Worth $6000 cash. Want smaller bungalow or lots for $2500 equity. Might assume. Address Owner, E, box 296, TIMES BRANCH OFFICE.

FOR EXCHANGE—7-ROOM HOUSE ON W. Washington st. Price $7500, clear. Will assume or take mortgage back. Want country property. What have you? Owners only.
P. R. MOSELEY, 336 Douglas Bldg. Main 4941.

FOR EXCHANGE—
Country Property.

FOR EXCHANGE—WANT CITY—
WANT FOOTHILL GROVE.
Alfalfa land, 180 acres, Chino section, price only $150 per acre. Adjoining 160 acres sold for this price Saturday for spot cash.

AT POMONA.
3½-acre home place, close in on north side, set solid to oranges. Income last season $900; place has good nine-room house. Price $9000, free of incumbrance, will go to $3,000 for 10 acres if good.

AT POMONA.
2½ acres close in, fully equipped chicken and fruit, income about $1500 annually. Price $6500. Want city to $5000, balance terms. See R. J. McClelland or E. A. Morgan, 238 Story Bldg.

FOR EXCHANGE — 10-ACRE ORANGE grove near Anaheim. All in fine condition. No frost; 4-room California house; barn, corrals and other buildings; cow, horse, farm implements, etc.; 230 fine nursery trees, 2 years old. Land lays in square, could be cut in two five-acre tracts. $12,000, mortgage $5000. Want L. A. bungalow and some cash.
See W. B. STOKES,
With CHAS F. STOKES CO., 616 Grant Bldg.

FOR EXCHANGE—COUNTRY.
An ideal home place in suburb of Los Angeles, less than 30 minutes from business center, consisting of about 9 acres, highly improved, and in perfect condition; modern and complete house, garage, tennis court, etc. PRICE BELOW VALUE, as interests involved require some cash, with 6 per cent. on balance of purchase price. Small amount of clear trade considered. ARTHUR POMEROY, 431 Security Bldg.

FOR EXCHANGE—
FRUIT AND CHICKEN RANCH.
Close to electric car line, and only 30 minutes out of town; lots of free water and everything required to operate the place. Good house, 8 rooms; value $9000. Want home in city.
"It Pays to See Us."
EDWARDS & WILDEY COMPANY.
Main 8607. 322 Laughlin Bldg. Home 10767.

FOR EXCHANGE—

Will accept clear city property as part payment for San Joaquin Valley land; will be here a few days only. NORRIS, 208 Story Bldg. A1549. Main 3110.

FOR EXCHANGE — $65,000, CLEAR, WALnut, orange and fruit ranch, highly improved, an elegant lucrative home, adjoining station, cheap fare, near city. 75 acres at price of adjoining unimproved land with over $20,000 improvements, irrigating system, for Los Angeles or Pasadena and cash, or mortgage at 6 per cent. Owner. Address H, box 89, TIMES OFFICE.

FOR EXCHANGE—ORANGE GROVE FOR city home; we have some very fine groves in San Dimas; Orange, Riverside and Corona to exchange for L. A. house, clear, from $5000 to $10,000. 930 SECURITY BLDG. Main 2804. F2844.

FOR EXCHANGE — 10-ACRE CITRUS ranch, 7 years, Charter Oak section, perfect condition, on boulevard; $20,000; clear; will take modern residence or apartment-house, to 50 per cent. No agents. Address L, box 7, TIMES OFFICE.

FOR EXCHANGE— F5280.
If you have $5300 worth of clear property and want 400-acre mountain ranch on R. R. See us. Price $7500. Snap. FRISBIE-JUSTEMA CO., Story Bldg.

FOR EXCHANGE— 5 ACRES AT LANKERshim, planted to prunes and apricots. Price $2500, clear. Will trade for bungalow and assume up to $1000. Act quickly.
SCOTT & PATTERSON,
326 E. Hill st.
Home 60163. Main 1265.

FOR EXCHANGE—80 ACRES FINE LEVEL land at Delano, $100 per acre. Want Los Angeles or immediate vicinity. C. L. SIMMONS CO., 308 Trust and Savings Bldg., 6th and Spring.

FOR EXCHANGE—40 ACRES CHOICE ALfalfa land near Mecca. Abundance of artesian water available. $150 per acre. Terms to city property. Balance in oil. Address D, box 221, TIMES BRANCH OFFICE.

FOR EXCHANGE—640 ACRES LAND, SOWed to wheat and barley, pumping plant, alfalfa and fruit trees, clear of incumbrance; want income Los Angeles property. See J. W. HUNTINGTON, 334 Central Bldg.

FOR EXCHANGE — WANT SAN JOAQUIN, Perris, Imperial ranch for suburban city income, $16,500, and fine "Rogue River" improved farm, $15,000; all gilt-edge property. BOX 27, OVIN A, CAL.

FOR EXCHANGE — CLEAR, $20,000; 220 acres, San Jacinto, has house, barn, water, good soil, etc.; want walnuts or Los Angeles income, same amount.
E. SPURLOCK & CO., 221 Central Bldg.

FOR EXCHANGE — OR SALE—20 ACRES excellent bean land, between L. A. and San Diego; mile and quarter from beach; exchange for automobile or city lots, or near by, underpriced. 626 I. W. HELLMAN Bldg. F4788.

FOR EXCHANGE — FINE 8-ROOM RESIdence, beautiful Hollywood, for Lankershim acreage, equity $3000. SCOTT, owner, 417 Union Oil Bldg., Seventh and Spring. Main 2797. F2438.

FOR EXCHANGE—40 ACRES NEAR DElano, $75 an acre, want lots or small cottage in Los Angeles to $2000. E. H. WHEELER, 522 Chamber of Commerce.

FOR EXCHANGE—
Eastern and Northern Real Estate.

FOR EXCHANGE—I HAVE A CLIENT THAT owns 3500 acres in Tulare county, 14 miles southeast of Porterville and six miles east of Ducor 1200 acres; of this is absolutely the best orange land in Tulare county; the water conditions are good and the land is good, and it is frostless. Land in that vicinity is selling as high as $150 per acre. This would make an ideal subdivision; would sell rapidly at from $100 to $150 per acre. You can spend $25 per acre developing and still make a profit of $200 per acre. The water does not cost 1-3 as much as at Riverside, Redlands or La Verne, and the oranges are earlier and better, and bring more money.
The other 1400 acres is pasture land, and worth $10 per acre. I can trade this for less than ½ of its value; can trade clear for clear modern business property; land, but will not consider any mortgaged property; please submit by letter, giving full description, location, etc. This will stand the most rigid investigation. Address L, box 81, TIMES OFFICE.

FOR EXCHANGE — LOTS OF CHICAGO property. Income and vacant, $50,000 to $150,000.
$50,000—Kansas City flats, clear; want ranch in Southern California.
Have Nebraska, Missouri, Kansas, Iowa, Ohio, Massachusetts, Virginia farms.
Want California city or country.
If you have California property and want eastern, get busy. We can match you.
$4000, Denver residence, clear, want ranch. For exchange; want property near Akron, Ohio.
$50,000, apt. house, A1 property.
If you have eastern property

Classified Liners.

BUSINESS CHANCES—
Of Many Kinds Unclassified.

FOR SALE—OR EXCHANGE—
$6,000—Furniture stock in a good year-by-year, doing a fine business; owner has other interests to look after and is willing to consider a good ranch or city property for this part of business; we make a specialty of business chances and know there are fewer FURNITURE STOCKS offered for sale than any other; this is good evidence of it being a profitable business.
HUSSONG REALTY CO.,
123 S. Broadway.

FOR SALE—IF YOU ARE TIRED OF WORKING for some one else or want to leave here and have $200 to $400 to invest, I am in a position to start you in business, where you will be your own business, be your own boss and proud of it, too; anywhere in California. Investigate this thoroughly and start right now to be independent and make good money. No competition. Call at ROOM 240, Bullock House.

FOR SALE—GROCERY-MEAT MARKET. Best location on Central ave.; best apartment house in city. Seeing is believing. Reason, ½ block from depot, $100 cash, balance easy. Upholstering business in the best business town in the west. Restaurant, only $1200 cash, near 7th and Central. Dye works, best in city. See only LOS ANGELES INVESTMENT & BROKERAGE CO., Room 4, 6 & 7 S. Broadway.

GROCERY STORES FROM $7D TO $3000
Bakeries, books and cigars $1450
Candy and confectionery, from $600 to $1600
Restaurants and cafes, from $850 to $2500
Barber shops, from $1000 to $2500
Ladies' millinery, millinery parlors, large stock $400
Grocery stores, large stock, pay business $2500
LIST YOUR PLACE WITH DECKER TO SELL QUICK.

In hotels, apartment and flats, all prices; real estate, city; ranches; lots.
DECKER, 612½ S. Broadway. Main 4177. F2228.

THE SUCCESS REALTY CO., OF SAN DIEGO, wants you to know its business is a success. Our free circular will show, how the city must grow, in 100,000 or so, and our prices are low, at 1103 2ND ST., San Diego.

WANTED—A GOOD LIVE MAN FOR OFFICE and outside work. Take an interest of $1000 in a good-paying hardware manufacturing business; salary $166 per month and commission. Address D, box 237, TIMES BRANCH OFFICE.

MERCHANTS EXCHANGE—FOR SALE BY member of Exchange, 3 groceries, 10 markets, 5 dry goods stores, 3 feed and fuel, 3 cigar stores, 3 country bakeries, 6 cigar stands. No misrepresentations. See DUNLAP, 20 S. Los Angeles.

FOR SALE—ESTABLISHED BUSINESS AND clear land, located in California; you can make your money in 6 months; small amount of cash required; best farmer must seek city. If you want a bargain, address J, box 180, TIMES OFFICE.

$50 WITH SERVICES WILL PURCHASE one half interest, cash office business that will pay $100 monthly to each; investigate as your share. Short hours. Experience not necessary, but must furnish best of references as to character. 617 LISSNER BLDG.

FOR SALE — EXCLUSIVE AGENCY ON fast selling article in Southern California; experience unnecessary. Owner going away by steamer. Investigate. Small investment. Must leave here. Address L, box 288, TIMES OFFICE.

WANTED — HERE IN A CHANCE. HALF interest in a business for $650; stock of goods on hand will pay you $150 a month, investment secured and returned, if you are willing to give your services; must be steady and reliable man. Investigate 10 a.m. to 4 p.m. Suite 216 WEST 9TH.

FOR SALE—A GOOD, CLEAN LITTLE GROCERY stock and fixtures, low rent, 2-year lease, 3 living rooms; $1000. Address L, box 288, TIMES OFFICE.

$60. CONFECTIONERY, BIG BUSY PLACE. 2-year lease. Low rent. Must sell this week. West side location; look this up. SELLY VAN, 129½ S. Spring.

FOR SALE—CLEANING AND PRESSING ESTABLISHMENT; sickness makes me sell. Come and make me an offer. Call MAIN 1340; A1302.

FOR SALE—CIGAR STAND, FRUITS, SOFT drinks, and lunch counter; good location; cheap rent. 329 E. FIFTH ST.

$2000 TAKES HALF INTEREST IN AUTO repair business; big profits; just starting. Address L, box 41, TIMES OFFICE.

A GOOD LIVE MAN IN A LIVE REAL estate office. Call 218 STORY BLDG.

GROCERY STORE OR ROOMING-HOUSE, between Figueroa and Broadway, is good investment. Call 818 S. GRAND.

FOR SALE—A GROCERY BUT THAT IS A-1 in every detail does the business; fine location; cheap rent. BLACK, 307 I. W. Hellman Bldg.

FOR SALE — $2500; HIGH-CLASS RESTAURANT; close, 4-year lease; receipts $65; rent $50; no other business. MOORE & CO., 247 S. Spring. Main 2727.

BROADWAY 1084. A4697.
If you are anxious to sell your business and want quick results,
See CLOYD, with
O'Brien-Meyer Investment Co.

FOR SALE — A GOOD COUNTRY TIMES route, will pay $125 or more per month. Address J. M. SNYDER, care Times, Los Angeles.

SPRING ST. CIGAR STAND AT A BARgain; you will handle this; if you are looking for something good, you will have to hurry, as this is going quick. INGALLS & ROBERTSON, 140 I. W. Hellman Bldg.

WANT A BARGAIN—SEVEN HUNDRED DOLLARS FOR FOUR HUNDRED CASH; GET QUICK. ROOM 4, WHITEHOUSE APTS., 324 E. THIRD ST., BETWEEN 7 AND 9 P.M.

$600—POOL HALL AND CIGAR STAND, 14 tables; rent $125; 4-year lease; centrally located, clearing $700 a month.
See O'BRIEN-MEYER CO., 312 S. Hill.

RESTAURANT, ONE OF THE BEST BUYS in town; 5-year lease; will sell cheap or will give a week's trial. 701 W. 6th st., or see
O'BRIEN-MEYER CO., 312 S. Hill.

$600—RESTAURANT, CLEARING $150 A month; rent $25; 5-year lease; all counter trade; 1209 Georgia st., or see
O'BRIEN-MEYER CO., 312 S. Hill.

WANTED—EXPERIENCED REAL ESTATE man with references and clean record to open "lease and sell-again" depts. on commission. Call at FRISBIE-JUSTEMA CO., 661 Story Bldg.

$450 FOR A RESTAURANT THAT IT TOOK $700 to equip; seats 65; rent $40; good location; a place to make money. 302 Central, or see
O'BRIEN-MEYER CO., 312 S. Hill.

$600—ONE OF THE BEST LITTLE RESTAURANTS on the market; seats 35; rent $15; 5-year lease. See
O'BRIEN-MEYER CO., 312 S. Hill.

FOR SALE—DELICATESSEN AND RESTAURANT at a bargain, have other business; can pay two to investigate. Address G, box 156, TIMES OFFICE.

FOR SALE — A GROWING HARDWARE business in a good beach town near Los Angeles. Principals only. Address V, box 94, TIMES OFFICE.

FOR SALE—CIGAR STAND CHEAP, OWNing going north. Apply at 213 EAST FIFTH STREET.

RESTAURANT FOR SALE—BY OWNER—good business, good reason for selling, 5-year lease, cheap rent, suitable for man and wife. Inquire at 713 WEST 3RD ST.

FOR SALE—GROCERY CORNER, LOW rent, cash sales $40. Invoice $1500. OWNER, 321 Central.

FOR SALE—TAILOR SHOP, GOOD BUSIness, cleaning and pressing. 1209 S. MAIN ST.

$5—INVESTED IN LIGHT MANUFACTURing business, already established, will bring handsome returns to active young man. Must furnish references. Particulars, 324 E. THIRD ST.

INCORPORATE YOUR BUSINESS. WE ARE experts. Our fee only $25. NATIONAL INCORPORATING CO., Main 4262. 1002 Calif. Bldg.

TO SELL OUT YOUR BUSINESS FOR CASH, see HOLT, 236 BRADBURY BLDG.

FOR SALE—OR RENT, WELL FURNISHED 4-chair barber shop. 5020 CENTRAL AVE.

FOR SALE—RESTAURANT AT 513 W. 6TH ST.

BUSINESS CHANCES—
Wanted and Miscellaneous.

I WANT TO BUY A GARAGE BUSINESS in Los Angeles. Owners only need answer. Location and all particulars first letter. Address J, box 187, TIMES OFFICE.

I WANT TO BUY A MOVING PICTURE show. Give full particulars and price. Owners only need reply. Address K, box 9, TIMES OFFICE.

WANTED — A GOOD-PAYING GROCERY; am making money; submit to $3000; have equity in homes, difference cash. HANNAH, JENKS & DANIEL, 819 Security Bldg.

WANT A GROCERY IN EXchange for lot or house and lot in S. W. Will deal through agents. OWNER, 1469 W. 6th st.

MODELS—
And Model Makers.

MODELS AND SPECIAL MACHINERY made to order. NATIONAL MACHINE WORKS, 324 S. Main.

WHEN OTHERS FAIL, ON GEARS, PERfect model works, try 1309 S MAIN ST.

SWAPS—

WANTED — AUTOMOBILE; WILL GIVE chunks of several standard player pianos by Grand piano as part payment, on new 4 or 5-passenger automobile. Address O, box 42, TIMES OFFICE.

FOR EXCHANGE—$10,000, WANTED, GOOD house and lot in Pasadena or Los Angeles. Will consider rooming house, for 240 acres of good land in Presidio county, Texas. BOX 764, Colton, Cal.

FOR EXCHANGE—AUTOS, PARTS, TIRES bought, sold. METZ, 321 S. Main. F1368.

FOR EXCHANGE—DIAMONDS FOR REAL estate, vacant lots or improved; location must be right. Address C., 3511 McClintock ave.

FOR EXCHANGE—OR SALE—FOR FURNIture, beautiful corner lot, 80x150, at Lamanda Park; owner going East. Want quick action. Call F9634 or BROADWAY 4695, owner.

FOR EXCHANGE—AN EQUITY OF $800 IN 6-room bungalow; lot 40x170; good outbuildings close in; will trade for most anything of value. What have you? ANDERSON & LEITHEAD, 416 O. T. Johnson Bldg. F1702.

FOR EXCHANGE—MY $400 CABINET GRAND piano, not a mark on it, for runabout. 218 W. NINTH ST.

MONEY TO LOAN—
Real Estate and Improvements.

$1,000,000 TO LOAN ON REAL ESTATE—
5 to 7 per cent., net, interest.
No appraisement fees.
No delays; no red tape. Any sum desired. Large and small city loans a specialty. Southwest residence loans sought. Improved ranch loans solicited. Cash for mortgages and deeds of trust. WE MAKE STRAIGHT BUILDING LOANS. 5 to 6 per cent. on A1 business property. 7 per cent. on A1 residence property. 8 per cent. on second grade residence property. We furnish bungalow plans. MATTHEWS & MATTHEWS, The Leading Mortgage Brokers, 229 Douglas Bldg., corner Third and Spring.

$1,500,000 TO LOAN—
ON CLOSE-IN INSIDE BUSINESS PROPERTY.
CHOICE RESIDENCE PROPERTY. FARM LANDS. BUILDING LOANS A SPECIALTY. LOWEST RATES.
$75,000 PRIVATE MONEY AT 6½ PER CENT.
APPLY R. G. LUNT, ESTABLISHED 1888, ROOM 308 SECURITY BLDG., FIFTH AND SPRING STS.

MONEY TO LOAN—
AT 6 AND 7 PER CENT.
We make loans on Los Angeles and Suburban Real Estate, vacant or improved.
We loan our own funds and are prepared to do business promptly.
BUILDING LOANS A SPECIALTY.
BUILDING LOANS A SPECIALTY.
CHANDLER, GORE & CO., 502-4-5 Bradbury Bldg.
F2211. Main 3718.

$1,000,000 TO LOAN—
At 5 Per Cent.
THE PENN MUTUAL LIFE INSURANCE CO. WILL LOAN MONEY AT 5 PER CENT ON CLOSE-IN LOS ANGELES BUSINESS PROPERTY.
PRIVATE MONEY AT CURRENT RATES ON CITY AND COUNTRY PROPERTY.
WRIGHT-CALLENDER-ANDREWS CO., REPRESENTATIVE
Henry W. Mellen, Mgr. Loan Dept. 631 S. Hill st. Phones 10768, Main 8466.

MONEY TO LOAN—
—$ 1,250—
— 3,500—
— 4,750—
—10,000—
—20,000—
—50,000—
—100,000—
Above amounts are ready to loan, if your security is good. We do the rest.
See C. E. POOR, with
A1868, A1117. G. M. GIFFEN, Main 3110, 316 Story Bldg. Member L.A.R.B.

TO LOAN—MONEY, ON REAL ESTATE. Large or small amounts. Long or short time. First or second mortgages. We handle our own funds. Money at once, no waiting. See us and save time and money. Mortgages, trust deeds and contracts bought. NOURSE & COMPANY, 302-304 American Bank Bldg., corner Second and Spring sts.

MONEY TO LOAN—
QUICK ACTION. LOWEST RATES.
ANY AMOUNTS
BUSINESS OR RESIDENCE PROPERTY VACANT OR IMPROVED. COURTEOUS TREATMENT.
A1913. ARTHUR W. KINNEY CO., M. 2253. 509 Trust and Savings Bldg.

TO LOAN—A. E. HALSEY CO.
$5000 to $50,000.
City Property—Current Rates.
Clyde R. Taylor, Loan Department.
A. E. HALSEY COMPANY,
223-224 Consolidated Realty Bldg.
Main 191. Home F6107.

SHORT TIME LOANS—MONEY SAME DAY. $50 to $2500; first or second mortgage or contracts; 1 to 12 months; money day you apply; no brokerage fee; my own funds. MY RATE THE LOWEST. Mortgages and trust deeds bought.
H. M. CORLETTE,
214 Security Bldg. Corner Fifth and Spring. F2238; Main 396.

TO LOAN—
$250,000 on City Realty.
$75,000 Suburban.
$50,000 Country.
$500 Trust Deeds.
Our specialty is straight loans on city and country in amounts from $300 to $25,000. Properties appraised. References—our customers.
S. R. EARNEST & CO., Mortgage and Insurance Brokers, 311 H. W. Hellman Bldg. Main 8535; A4787.

MONEY TO LOAN—
$50,000—
We have a client with the above amount. If your security is good, the money is ready. Will consider building loan.
See C. E. POOR, with
G. M. GIFFEN & SONS,
A1868, A1117; Main 3110.
Member L.A.R.B.

MONEY LOANED ON REAL ESTATE. No Appraisal Charges. No Red Tape; No Delays. Private funds always on hand to purchase promptly.
REAL ESTATE MORTGAGES, TRUST DEEDS, CONTRACTS.
FRIENDLY and PROMPT. F6287.
111 Merchants Trust Bldg.

SHORT TIME LOANS OUR SPECIALTY—$25 to $2500—1 to 12 months, secured by first or second mortgage, trust deed or contract. We handle our own funds, charge no commission and give you money at once. LOWEST RATES IN CITY.
PACIFIC LOAN CO., 502 American Bank Bldg. cor. 2nd and Spring. F2238; Main 396.

TO LOAN—MONEY.
ANY AMOUNT.
ON CITY OR COUNTRY PROPERTY.
APPLY TO MR. KELLY, LOAN DEPT., ROBERT MARSH & CO., TRUST & SAVINGS BLDG., SIXTH AND SPRING.
HOME 10178. SECOND FLOOR. MAIN 8068.

MONEY TO LOAN — ANY AMOUNT, AT current rates of interest, on any good property.
HORACE L. CUTTER, Mgr. Loan Dept., TATUM, WINSTANLEY CO., Successors to C. C. D. Tatum, 621-22 H. W. Hellman Bldg., 4th and Spring. Phones: Main 2303. A2357.

WHEN YOU NEED MONEY ON FIRST mortgage loans on city real estate see BRANDES, 225 Byrne Bldg.

TO LOAN — $10,000, 7 PER CENT., IMproved city or country; one loan or will divide to suit. Call 417 LISSNER BLDG.

MONEY TO LOAN — $5000 AT 7 PER CENT. for 3 years on improved city property. Will split in $2000 or $3500 amounts. PHONE 10767 or MAIN 9307.

MONEY TO LOAN—$1000 OR $2000, 3 YEARS at 7 per cent., on city vacant or improved. BILDERHEIM & SCHILLER, 303-9 Delta Bldg. F6426. Main 5025.

SEVEN PER CENT. MONEY IN ANY SUM from $15,000 up to $40,000 to loan on Los Angeles real estate. HARRY ANDREWS & CO., 1004-5 Hibernian Bldg.

TO LOAN—$1000 AND UP TO LOAN ON city real estate, at 7 per cent. See MR. SPURR. SPRRR REID LAND CO., F6286. 622 S. Hill st.

WISH TO PLACE $6000 AT 8 PER CENT. on good security. Address H, box 300, TIMES BRANCH OFFICE.

MONEY TO LOAN—BY PRIVATE PARTY in amounts of $50 and up. Call 333 UNION OIL BLDG.

IF YOU HAVE MONEY TO LOAN OR DESIRE to BORROW on first-class real estate see BROADWAY REALTY CO. A1899.

MONEY TO LOAN—
Real Estate and Improvements.

WE WANT TO LOAN THE FOLLOWING sums at once, on good real estate security.
$2500, $3000, $4000, $6500, $7500,
$10,000, $20,000 and $25,000.
6 per cent. to 7 per cent.
HOVIS & EVANS,
236-7 Bradbury Bldg. F5226, Main 8458.

SNAP—HAVE GOT TO GET ONTO MY homestead and will sell a good live business at invoice if taken at once. It will take about $1200 cash to handle this. Wall paper, picture frame, etc. music, musical instruments, and the exclusive agency for Victor and Edison phonographs and records for the harbor district of Los Angeles. Address Owner, G, box 75, TIMES OFFICE.

MONEY TO LOAN—
In sums of from $500 to $50,000 at current rates on first mortgage at a fair valuation of your property.
No charge for appraisement or drawing papers.
CHAS. L. HUBBARD COMPANY,
722 Security Bldg. 5th and Spring.

MONEY ON HAND TO LOAN WITHOUT delays of any kind. I can place yours to best advantage. Come in and talk it over.
JAMES B. FORBES COMPANY,
925-6 Security Bldg.
F1205. Main 2961.

$25,000 — WE HAVE THE SPOT CASH waiting to loan on West Adams Hgts. or Wilshire district. If you are looking for a loan and want it at once, come in and see us. We must have business or don't delay. EARL D. CLARK CO., 201 Security Bldg.

MONEY TO LOAN—
CITY OR COUNTRY PROPERTY.
Will loan $300 to $50,000.
Lowest rate. Money waiting.
R. W. MOYER, 404 Trust Bldg.
F6107, Main 1311. Second and Broadway.

TO LOAN—FROM $1000 TO $5000 AT CURrent rates, on city real estate. Will make building loans. 327 MERCHANTS TRUST BLDG.

MONEY LOANED ON REAL ESTATE mortgage security; contracts for sale of real estate mortgages and trust deeds purchased. CHARLES LANTZ, Attorney, 406 Bullard Block.

MONEY TO LOAN AT LOW RATES, ON IMproved city property or for building, on easy terms of repayment. STATE MUTUAL BUILDING AND LOAN ASSOCIATION, 223 South Spring street.

TO LOAN—
$75,000 to loan in loans of $5000 to $10,000. Also have several sums of $1000 and $1500.
F. M. WELLS, 705 Union Oil Bldg.
A5727 Main 1175
Member L. A. Realty Board.

PRIVATE MONEY, 6 AND 7 PER CENT. NO DELAY. CITY AND COUNTRY PROPERTY. STRAIGHT BUILDING LOANS. LOCKHART & SON, 721 H. W. HELLMAN BLDG. MAIN 4386; A6778.

TO LOAN—WE LOAN MONEY ON OR BY contract if you are buying your house on contract call and bring your contract, if our terms are satisfactory we will secure you a deed. 330 HIBERNIAN BLDG., S.E. corner 4th and Spring.

REAL ESTATE LOANS—
Loans promptly closed from our own funds. Terms to suit borrowers. Building loans. HUMPHREVILLE BROS. & CO., Inc., 504 I. W. Hellman Bldg. F2235.

$1000 TO $15,000 ON HOMES, EXCEEDINGLY low rate of interest.
W. D. HAMILL,
800 Wilcox Bldg. Second and Spring.

TO LOAN—MONEY IN THE FOLLOWING sums, $800, $1000, $1500, $2000, and a number of larger sums, also building money in either small or large sums; quick action. GEO. W. CHANDLER, 624 I. W. Hellman Bldg.

MONEY TO LOAN—
$25,000, city; $60,000, country. Must be gilt-edge security.
CLEMENCE-ROBERTS COMPANY, Main 4585. 309 Security Bldg. F2288.

MONEY TO LOAN ON FIRST MORTGAGES on city, suburban and country properties. WORTHEY G. CRAIG, Jr., Rm. 917-19 Union Oil Bldg. Main 3004, A4825.

$200 TO $250,000 TO LOAN ON REAL ESTATE and other good securities at current rates. McCONNELL & IRVINE, 211-212 Douglas Bldg. Established 1894.

MONEY TO LOAN. I HAVE MONEY TO loan on first mortgages on city realty. MARSHALL STIMSON, F2227; Main 4441. Rooms 301-302. 125 S. Hill.

TO LOAN — ON CITY AND COUNTRY. SEE F. A. PATTEE, APPRAISER. ELLIOTT & HORN INVESTMENT CO., 325 W. 3rd. (Ground Floor.) Main 1171, A2715.

$1000 TO $2500 TO LOAN ON REAL ESTATE. C. N. BRUNDAGE, 325 S. Orange ave., Hollywood.

FARNSWORTH BROS. MAKE LOANS ON real estate; building loans a specialty. 325 LISSNER BLDG., 534 S. Spring.

MONEY LOANED; CONTRACTS AND mortgages bought. A. McCALL, 324 Bullard Blk.

MONEY TO LOAN—SHORT LOAN ON second mortgage, $1200 to $3200. Phone MAIN 14; A3125.

PRIVATE MONEY; NO RED TAPE, ANY amount, on good security. M. M. DAVISON & SON, 318-19 Trust Bldg., 6th & Spring.

$25 TO $75,000 TO LOAN. F. L. O'BRIEN CO., Jeffery and Main.

MONEY TO LOAN—
Salaries and Chattels.

INTEREST 8 PER CENT. YEAR ON FURNITURE, PIANOS, REAL ESTATE, ETC.; money same day; we don't tie you down to any particular payment, extending time of payment whenever necessary; pay back when ever convenient, reducing interest accordingly. DIAMOND AND JEWELRY LOANS A SPECIALTY. Lower rates than elsewhere; same left with Central National or First National banks; we are private parties, loaning our own private funds; loaning especially to those of pride and refinement, treating all matters strictly confidential. IT PAYS dealing with reliable people. Ladies' private room. BOND & CO., 501 Johnson Bldg., Fourth and Broadway. 1427.

IF YOU NEED MONEY QUICK—
We loan on furniture, pianos, horses, cattle, warehouse receipts, diamonds, life insurance policies, etc. No bother or publicity. Money ready same day. Repay as you can, or in monthly or weekly installments, thus reducing interest accordingly. We are not in high rental district and do not publish long misleading ads. Hence our expenses are less and we can make lower rates than others. Call and be convinced. PACIFIC LOAN CO., 502 American Bank Bldg., corner 2nd and Spring. Phones Main 3014, F2238.

MONEY QUICK— ON EASY TERMS.
PAY US WEEKLY, MONTHLY, ANY WAY.
Capital $50,000.
INTEREST 1 TO 6 PER CENT.
Loan amounts $10 to $5000 on DIAMONDS, FURNITURE, SALARIES, ETC. DIAMONDS APPRAISED. NO WAITING. DIAMONDS and jewelry kept in Citizens' National Bank deposit vault. Bank references. Established 12 years. Private rooms. Confidential. No delay. Liberal treatment.
KUSEL LOAN CO.,
124-126 STIMSON BLDG., THIRD & SPRING. Broadway 8225. F2206.

QUICK LOANS ON DIAMONDS, JEWELry, warehouse receipts, life insurance policies; visible typewriters, and other personal property. DIAMOND LOANS our specialty; private office, business strictly confidential; we can loan one-third more money than others at positively lowest rates in city. Bank references. FRITCH-LAUGHLIN CO., 716 Crocker Bldg., Fourth and Broadway. Phone: 12822.

THIS IS OUR BUSINESS—
SALARY LOANS, $15 TO $100 advanced to honest employees without security. No indorsers; no publicity; your friends, relatives or employer will never know. Lowest rates. STATE INVESTMENT & LOAN COMPANY, 613 Grosse Bldg., Sixth and Spring sts.

SALARY LOANS— SALARY LOANS—
No indorser; no security; no red tape. LOANS MADE ON ONE HOUR'S NOTICE. Your friends or employer never know. BROADWAY LOAN CO.
311 Title Insurance Bldg., 5th and Spring sts.

MONEY CONFIDENTIALLY LOANED TO employees. Loans to be paid in installments of 50 cents or more per week, or 12 per month. PEOPLES' LOAN COMPANY, 624 Citizens' Bank Bldg., Third and Main.

SALARY LOANS—SALARY LOANS—
SALARY LOANS — SALARY LOANS—
No indorser, no security. Cheapest rates. Positively no one will know.
THE NATIONAL LOAN CO., 515-520 Bryson Block, 2nd and Spring sts.

E. G. WOOD MAKES LIBERAL LOANS ON pianos, furniture, live stock, storage goods, etc. Terms to suit at lowest rates. No removals. Private. A square deal. A call will convince. 436 S. SPRING ST., Room 205.

FURNITURE LOANS—NO BOTHER, DELAY or PUBLICITY; easy terms, and all the time you want. CLARK & CO., 201 Security Bldg. Phones: F2151, Main 6662.

MONEY LOANED SALARIED PEOPLE without security; notes, commercial paper and mortgages bought; loans on listed stocks and bonds. TRADERS' EXCHANGE, 221 Bryson Bldg. Phone Broadway 5198. A5809.

MONEY LOANED SALARIED PEOPLE, women keeping house and others without security, easiest payments; offices in 64 principal cities. Save yourself money by getting my terms first. D. H. TOLMAN, 430 Mason Bldg., Broadway and Fourth.

PRIVATE PARTY WILL LEND MONEY very reasonable rates; diamonds, automobiles or other collateral. Address F, box 159, TIMES OFFICE.

MONEY LOANED SALARIED PEOPLE, confidential. F. A. NEWTON, 702 O. T. Johnson Bldg.

LEE BROTHERS—
Old and new customers will find us at 139 SOUTH SPRING.

MONEY WANTED—

MONEY—MONEY—MONEY—
IF YOU ARE WORRIED by small accounts, call on us; we will advise you and supply you with money and take as security a mortgage on your FURNITURE, PIANO, HORSES, WAGONS, BUGGIES and LIVE STOCK, and you can repay us in small weekly or monthly payments.
The security to remain in your possession and your friends need never know.
WE GUARANTEE OUR RATES ARE POSITIVELY THE LOWEST. TRY US AND CONVINCE YOURSELF.
We do not publish misleading rates nor misrepresent, neither do we tack on fees or other charges; our methods are clean; liberal discount for payment before due.
If you cannot call, write or phone and our agent will call and explain our plan.
Telephones F6812, Main 4018.
CENTRAL LOAN COMPANY,
809 Security Bldg., Fifth Floor, S.E. corner Fifth and Spring.

A LOAN FROM US
Saves Money.
If you want money on FURNITURE, PIANO, horses, wagons, live stock or other personal property, without giving up the possession or use of same.
BORROW FROM US AND SAVE MONEY.
Our plan gives you a definite amount to pay each month, including both principal and interest, and you know just where you stand at all times, and if you find that you can pay before the loan expires you will receive a substantial rebate on the total cost. In this way a loan can be paid off much quicker and cost much less than the customary loan providing for payment of interest only. The reputation we have firmly established with those who know us is
A SQUARE DEAL ALL THE TIME.
FIDELITY LOAN COMPANY,
529 Mason Bldg., 326 W. Fourth, cor. Fourth and Broadway. F2421, Broadway 5171.

TO LOAN—
Money to loan on country and city property.
Mortgages and trust deeds purchased.
or
Contracts of sale bought.
MR. SULLIVAN,
with
J. BURRIS MITCHELL,
F1777. 201 Union Oil Bldg. Main 3380.

LOW RATES. EASY TERMS.
$10 TO $500.
Loaned on HOUSEHOLD FURNITURE, PIANOS, SALARIES, REAL ESTATE CONTRACTS, ETC. We are organized to LOAN MONEY to honest working people who are in need of temporary help at POSITIVELY the LOWEST RATE in the city.
AVOID HIGH CHARGES FOR LOANS.
GUARANTEE LOAN COMPANY,
COR. S. BROADWAY AND 8TH ST.
652½ S. BROADWAY, OR 221 W. 8TH ST.
Easy stairs to second floor.

MONEY LOANED SALARIED PEOPLE, confidential, no red tape, without security. Notes bought. 419 HENNE BLDG.

SALARIED MEN AND WOMEN, ACCOMmodated without delay or publicity. SOUTHERN CREDIT CO. 411 O. T. Johnson Bldg.

MONEY WANTED—
Real Estate and Collaterals.

WANTED—MONEY.
We own four $3000 mortgages. Three of them due in four years and one in three years, 7 per cent., on San Fernando Valley land.
We will sell any or all of the above so as to make them draw 8 per cent. All gilt-edge loans. Only reason for selling is we need the money.
CHATSWORTH DEVELOPMENT CO., 202-3 Central Bldg. 6th and Main. Main 7809. F2150.

WANTED—AT ONCE, PRINCIPALS ONLY. $1000—On west side residence, value $3000
$1200—On new bungalows $2500
$1250—On suburban vacant $2500
$2000—On residence $4500
$2600—On residence $3900
$5000—On 10-acre orange grove $16,000
$4000—On 9th st. business property ..... $15,000.
WEST COAST BLDG. & INV. CO., 635 Union Oil Bldg.

WANTED—
AN APARTMENT HOUSE.
$75,000—2 years, 7 per cent., on first-class property near Westlake Park. Income on this property $500 per month. Secured lease for 10 years. Lot 50x135. This is a first-class loan in every respect and will stand the closest investigation. This and other good A-1 loans. Come in and see us at once for quick action.
EARL D. CLARK CO.,
201 Security Bldg.

WANTED—$3500 FOR 3 YEARS, AT 7 PER cent., on two new bungalows, worth $7000. Address K, box 206, TIMES OFFICE.

WANTED—$1500, 3 YEARS 7 PER CENT. net on new bungalow, southwest, value $3000. Address K, box 201, TIMES OFFICE.

WANTED—TO BORROW $300 TO $75,000 ON mortgage on close-in city income property. 7%. WIESENDANGER, 403 W. Sixth st.

WANTED—FOR SALE, $3000 2ND MTG. ON 80 acres of land near Los Angeles; incumbrance about one-half the value; bearing 7 per cent. semi-annually; party will allow accrued interest $115, and give $100 additional. Money wanted to build. PLANK, 516 S. Hill. Main 1365.

WANTED — $6500, 7 PER CENT., 3 YEARS, 9-room elegant home, hardwood floors, cement basement, furnace and shade, in high-class neighborhood. KRAUSE & ACKERMAN, 531 Chamber Commerce. A4890, Main 3342.

WANTED — MONEY, $25,000 FOR 3 OR 5 years at prevailing interest, on new, first-class income property in excellent location, under ten-year secured lease and paying its owners about 8 per cent. on $75,000. Regular commission allowed. See Owner, in 309 SECURITY BLDG. Phones, Broadway 1533 or F2091.

WANTED — $3000, 3 YEARS, 7 PER CENT., on 2-story brick building on San Fernando, near Downey bridge. Lot 100x185; income $150 per month; cash value $20,000. S. R. EARNEST & CO., 311 H. W. Hellman Bldg. A5759, Main 8535.

WANTED — I WANT TO BORROW $1100 from private party for one or two years, secured by first mortgage on inside property worth $3000. Willing to pay current rate of interest but no commission. Brokers need not answer. Address E, box 252, TIMES BRANCH OFFICE.

WANTED — $700 AT 11 PER CENT. NET ON 2nd mortgage on fine corner lot valued at $4000; first mortgage $1200. HILDESHEIM & SCHILLER, 303-9 Delta Bldg. F6426. Main 5025.

WANTED — I CAN INVEST YOUR MONEY in sums to suit, for one year or longer. Security better than a mortgage. Interest 7 per cent. This is worth investigating. Address E, box 251, TIMES BRANCH OFFICE.

WANTED — FROM PRIVATE PARTY, $1500 for short time on chattels; will give bonus and 2 per cent. per month security. $3500. Give phone. Address J, box 238, TIMES OFFICE.

WANTED — MONEY. WE WOULD LIKE to loan your money to our clients who are now waiting for loans on improved city realty, 7 to 8 per cent. ATLAS REALTY CO., 347 I. W. Hellman Bldg. F2530.

WANTED — TO BORROW $10,000 FIRST mortgage, good income property, on Ninth street, less than 40 per cent. loan. MR. PYLE, A945; Main 2565.

WANTED—FOR 30 DAYS, $125, GOOD SECurity and good party will pay $25 for use of money. Call on 'phone for C. S., BROADWAY 5097.

WANTED—$500,000 TO INVEST IN LOS ANgeles, close-in or acreage; owners only. Address J, box 86, TIMES OFFICE.

WANTED — $6000, $7500, $10,000, $12,500 AND $15,000, on Los Angeles and Pasadena residence property, 3 years, 7 per cent. Address L, box 28, TIMES OFFICE.

WANTED—$3000 AT 7 PER CENT. FOR 3 years, first mortgage on $9000. L. A. real estate. Will not pay commission. Address L, box 26, TIMES OFFICE.

WANTED — I WANT TO BORROW $4500 on my new, modern, 10-room residence in the western addition. Call HOME PHONE 72819.

WANTED — $12,500 FOR 3 YEARS AT 8½ per cent., valuation $20,000. This is a gilt-edged loan. Will pay commission. Address L, box 24, TIMES OFFICE.

WANTED — $3500 ON 15 ACRES, LA CANada; spot cash value $7500; will pay 7 per cent. and $175 commission. Address L, box 58, TIMES OFFICE.

WANTED — $1000 ON 11 ACRES AND WAter stock, La Crescenta, $1500 on unrestricted apartment lot, Westlake. Will pay 8 per cent. UNION THEATER, 255 S. Main.

WANTED — $1100, 3 YEARS, 8 PER CENT., on 5-room cottage, East 4th st., and two vacant lots 60x160 each, N. W. A1894. PECK & SAMPLE, 308-10 Currier Bldg.

WANTED—BY PRIVATE PARTY, $3000 ON residence, lot 50x150, Crenshaw Blvd. A-1 loan. See MR. CHAPPEL, 417 Lissner Bldg.

WANTED — TO SELL $1500 CHATTEL mortgage, gilt edge. Discount $150. MAIN 9424.

MONEY WANTED—
Real Estate and Collaterals.

WANTED—MONEY ON FIRST MORTGAGES, $300—1 year, 10 per cent, per annum net interest, secured by first mortgage on lot 50x140 feet on Roberts st., near W. 18th st.; value $600.
$750—2 years, 8 per cent., on corner lot 50x100, improved with 5-room mission-style bungalow, with shrubbery and trees and a fine outlook over Silver Lake; location, cor. Apex and Duane sts., Edendale; value $1800.
$800—2 years, 10 per cent.; lot 37x150 on Griffin ave., near Ave. 25, with 4-room house; value $2000.
$1350—3 years, 8 per cent., on lot 45x125, in fine location, in Boyle Heights, with 5-room bungalow; value $3200.
$1400—3 years, 8 per cent., on lot 45x160, on 52nd Place, just off South Park ave., with new 6-room bungalow, with fine outside cabinet; cement porch and buttresses; value $3700.
$1400—3 years, 8 per cent., on lot 40x140, on Maceo st., near Isabella, with beautiful 5-room bungalow; value $3000.
$1400—3 years, 8 per cent., on lot 40x130, on Sulphur st., near Cypress ave., with handsome 5-room bungalow; value $3000.
$1500—5 years, 8 per cent., on lot 40x197, on 52nd place, just off South Park ave., with new 5-room bungalow, value $3000.
$1500—3 years, 8 per cent., on lot 40x120, on 59th place, near Normandie ave.; value $3000. We have five of these loans.
$1500—5 years, 8 per cent., net, on lot 50x150, on Louise st., near Doran st., Glendale, with 5-room bungalow, value $3000.
$1500—3 years, 8 per cent., lot 40x120, on 28th street, between Main and Moneta avenue, with fine new 5-room bungalow, value $3200.
$2500—3 years, 7 per cent., on two-flat building renting for $30 per month, on Woodlawn ave. near Santa Barbara ave.; valued at $4000.
$2500—3 years, 8 per cent. per annum net, secured by first mortgage on 32 acres fine walnut land near 121 Tore, about 18 miles southeast from Santa Ana; value $7000.
$4000—3 years, 7 per cent. net, on lot 48x139 on South Park ave., near 52nd st., with new brick automobile garage; value $6000.
$14,000—4 years, 8 per cent., on 56 acres tillable land near Artesia, Los Angeles county; value $48,000.
$100,000—3 to 5 years, 8 per cent., on 1440 acres of land in San Joaquin Valley; level, rich peat land, suitable for alfalfa or beets; now in full crop of barley; pumping plant on land capable of irrigating the entire acreage. Land lies about 8 miles from Southern Pacific main line. Value, $75,000.
OUR MOTTO,
Conservatism, Honesty and Punctuality.
MATTHEWS & MATTHEWS,
The Leading Mortgage Brokers,
229 Douglas Bldg., corner Third and Spring.

WANTED—MONEY, FIRST MORTGAGES.
JOSEPH REED CO.,
204-5 O. T. Johnson Bldg.
Phones 10723 or Broadway 5023.
$1000—3 per cent., Wooltrey ave., near W. Pico.
$1300—5—Corner Sunset Blvd., Normandie.
$1300—7—La Salle near W. 36th, 5 rooms.
$1600—7—Near Maple and 15th, improved.
$2000—7—Near Figueroa, W. 37th, good gunalow.
$2000—Broad, Boyle Hgts., 5-room house.
$2000—7—Near Vermont, Westlake Est., 5 rooms.
$2400—7—W. 41st., St

Classified Liners.

THINGS ON WHEELS—
All Sorts.

Automobiles.

ANGELES AUTO BROKERS—
House of Quality.
1346-8 S. Main st.

A strictly high-class house, doing business under clean principles; all cars sold under an iron-clad guarantee.

1911 4 Peerless, 4-p., almost new.....$3500
1913 6 Locomobile, cost $5500, only..$3500
1911 Chadwick 6, only run 1000 .....$3750
1911 Packard phaeton $2500
1910 Packard phaeton $2500
1910 Packard, 7-p., touring, make offer.
1910 Locomobile 50, 4-p. $2000
1910 Stearns 60; 5-p., best offer.
1911 Speedwell, 50, 4-p. $1550
1910 40 Oakland, foredoor $950
1911 Everett 30, brand new $1050
1911 Oakland roadster, only $1400
1911 Jackson roadster, only $675
1911 E.M.F., perfect, guaranteed $900
1910 E.M.F., perfect, guaranteed $675
1910 Overland, 5-p., 40-h.p. $550
1910 Fuller, 5-p., Block motor.....$350
1911 Ford torpedo $450
1910 Franklin, 7-p., only $1000
1913 Flanders, 5-p., like new, ...$750
1909 6-c. Thomas, 7-p., only $675

If prices don't suit make offer. Get acquainted with us; we run the risk, not you. 1306-8 S. MAIN. M3164.

$1951.

LEON T. SHETTLER COMPANY,
151 W. PICO ST,
HOME 1951. MAIN 795.

AFFERSON, 6-H.P., 7-pass.....$1200
PIERCE, 6-H.P., 7-pass.....$1800
PACKARD, "38," 5-pass.....$975
ELECTRIC COUPE (cost over $3500).....$650
STODDARD, 6-H.P., 7-pass.....$775
OVERLAND ROADSTER (4-cyl., 30-H.P.)..$475
E. M. F., 30-H.P. $650
INTERSTATE, 40-H.P. $1500

Please don't ask us to describe these cars to you over the phone. If you are interested, come in and see them.

ROADSTER.

NEW, BRAND NEW.

30 H.P. semi-torpedo roadster for 2 passengers, with big tank and trunk, or can be made 4-passenger by removing same and putting on extra seats; only 30 minutes' work to make change. This car cost $1750 as equipped, but as owner needs money at once, we can sell next week at $750. You can save $1000 on this car; will do 60 miles an hour or climb almost anything on high gear. See car at 1134 S. MAIN ST. Open Sunday 10 a.m. to 1 p.m.

FOR SALE — AT $800, ONE-THIRD ITS value; 5- to 7-passenger Stearns, ...really worth $2200, in perfect condition and a wonder for power; no better car for hire purposes; never been working; always used as a private car by one family; don't buy a new cheap make car if you are looking for something that will go and come, and stay together; see and ride in this car and you will buy it. No trade. 1134 S. MAIN ST.

FOR EXCHANGE—5-PASSENGER CADILLAC, fully equipped, has had excellent care, is in fine condition; will trade for good clear lot, or other good property of about equal value. Price $1400.
See EDWARDS with
CALIFORNIA REALTY CORPORATION.
534 S. Hill st.
Home 10672. Main 1457.

FOR SALE—$265, NO TRADE, 4-PASSENger, side door, light touring car, really worth $500; owner purchased larger car and was the only one on path payment therefore can afford to sell it at this great discount; car downtown every day at 1122 S. MAIN until sold. Don't miss this bargain.

1909 BUICK, 30 H.P.
Price $750, or we think an offer of $700 or maybe less will take this car; must be sold to settle an estate this week; car is 5-passenger, with good glass front, Warner speedometer, type-o-ette tank. Come see this car; it must be sold. 1134 S. MAIN ST. Open Sunday 10 a.m. to 1 p.m.

FOR SALE—$650 CASH, MY NEW JACKson, latest style, 4-cylinder, touring car, with top, glass front and all extras; being sold back East reason for sacrificing at this price; have is a chance to get a new car for half its cost. Call my residence PHONE 76602.

NO USE FOR 7-PASSENGER PIERCE-ARROW. CAN BE PURCHASED VERY REASONABLE. PHONE WILSHIRE 140.

FOR SALE — $185 CASH, 6-PASSENGER Buick, looks and runs like new, has top, cover and all necessary extras; owner returning East reason for giving this car away; I say giving it away, as that is what it means; $185; tired all perfect. See this rare bargain, at 1122 S. MAIN ST.

WANT FIVE-PASSENGER AUTOMOBILE and $1000 cash for new bungalow, W. 87th st. Price $5500, mortgage $1600. Will consider clear lot. J. C. PAGE & CO., P3400. Main 2167.

WANTED — AUTOMOBILE FOR EQUITY in 5-room new bungalow, 2523 West 57th st. Will pay cash difference. Call MR. WILSON, 12 Wave Crest, Venice. Sunset 68.

WANTED—MODEL T FORD. WHAT HAVE you to offer? Bring it to 962 S. MAIN and get cash.

COLE RACY ROADSTER, JUST THIS THING for a speed car. In best of shape; can make you a price. 962 S. MAIN.

CADILLAC 30, FIVE-PASSENGER, FULLY equipped and in new condition throughout. 962 S. MAIN.

HUDSON ROADSTER, FULLY EQUIPPED; looks and runs like new; if new tires; the best car in the city at the price. Call 962 S. MAIN.

FORD MODEL T, FULLY EQUIPPED; ALSO Pronto. This car is in perfect condition. 962 S. MAIN.

FOR SALE — 1911 OAKLAND ROADSTER, fine mechanical condition. If you are looking for an Oakland here is your chance; $950. 644 WALL ST. Main 4042.

WANTED — AUTOMOBILES FOR CASH; must be in good condition. What have you? 644 WALL ST.

FOR SALE—1912 FORE-DOOR 5-PASSENGER Flanders, fully equipped, only run a little and as good as new, $775. 644 WALL ST.

FOR SALE—1913 4-PASS. BUICK, 30-H.P., fully equipped and in first-class condition; will sell this week. Don't overlook this bargain. 644 WALL ST.

FOR SALE—1910 5-PASS. E.M.F., IN FIRST-class condition and newly painted. On account of sickness must raise $900; worth $950. 644 WALL ST. Main 4042. A4237.

FOR SALE—1911 7-PASS., 30-H.P. INTERstate, torpedo body, full, equipped, mechanically perfect; a bargain at $1000. 644 WALL ST.

WANTED—4 OR 5-PASSENGER, MODEL T Ford, $280 cash, balance 90 days; responsible party. PHONE WEST 2492.

WANTED—$300; MITCHEL ROADSTER, 35-H.P., 4-cylinder, good condition; take model R or T Ford part payment; condition to object; must have fairly good tires. PHONE WEST 2492.

WANTED — 1913 5-PASSENGER PACKARD, Pierce, Locke or other high-grade car, for lot at Lankershim, worth $2500, or as part payment on fine property, 8-room house and lot, on Hallidale, between Jefferson and W. Adams car lines, value $6000. BOX 571, Covina, Cal.

AUTO TOP FOR HUDSON 2, CHEAP; GOOD condition. $15. Inquire 156 S. MAIN ST.

FOR SALE—60-H.P., 7-PASS., HAINES CAR, overhauled and repainted, $950; 60-H.P. Thomas, 7-pass., $450. LARK MOTOR CAR CO., 2311 S. Main. 2823. South 626.

WANTED—AUTOMOBILE—
Have oil land in Los Hills for auto. MR. PARCOE, 604 Higgins Bldg.

WANTED — 5-PASSENGER 1913 STANDard-make, classy automobile, spot cash, business with owner only. Apply 701 S. GRAND AVE.

WANTED — 1911-1912 CADILLAC (PREferred,) for two acres, Alhambra. MERRILL, P5702. Broadway 1539.

1911 FORD ROADSTER, FULLY EQUIPped, perfect condition, sell cheap for cash. Apply 700 H. W. HELLMAN BLDG. Phone A4544. Main 8746.

FOR SALE — 5-PASSENGER FRANKLIN, thoroughly overhauled, fully equipped, only $750 cash, no trades. 2114 W. SEVENTH ST.

HERE'S A SNAP, BIG 1911 7-PASSENGER car, cost $5700, fully equipped, at a big sacrifice for cash. Call up A1547 for a demonstration.

MITCHELL, 5-PASS. ROADSTER, FULLY equipped, A1 condition, $500. Make offer. LION DYE WORKS, 771 Clanton at Both phones.

FOR SALE — BEAUTIFUL SPEEDWELL roadster, 50-h.p., in perfect order; to see and try it will be to want it. A bargain. 2114 W. SEVENTH ST.

THINGS ON WHEELS—
All Sorts.

Automobiles.

FOR SALE — STODDARD-DAYTON ROADster "30," in perfect condition, 4-cylinder, equipped with wind shield, prest-o-lite tank, speedometer, extra tire and tube, tire irons, clock, etc.; am leaving city and must sell at once. 1759 N. MARENGO AVE., Pasadena. Home 'phone 2588.

WANTED — TO PURCHASE FOR SPOT cash, late model automobile; nothing earlier than 1909 model; must be a bargain; either a roadster or light 5-passenger car considered. Phone 22884 after 6:30 in the evening, or address C. C. GILDNER, 443 E. Vernon avenue.

E.M.F. 1910 MODEL EQUIPPED WITH top, glass front, speedometer, one extra tire, new tires all around on car, general condition A1. Financial reverses necessitates immediate cash sale. $500 gets this car if taken this week. Address L, box 168, TIMES OFFICE.

$1000 BUYS MY HANDSOMELY EQUIPPED Garford, 1911 model, seven-passenger, olive green body, everything in best of condition, tires all nearly new; excellent opportunity to get high class family car at big sacrifice. Cost $4000. Is only slightly used. Address L, box 186, TIMES OFFICE.

E.M.F. 1911 MODEL, FULLY EQUIPPED, in excellent condition, at only $600. One year's guarantee on parts. Don't fail to look this car over as appearance and condition are first-class. Address L, box 27, TIMES OFFICE.

DURO CAR, 1910 MODEL, AT ONLY $400; condition A1; tires all good; equipment consists of glass front, speedometer, lamp, horn, tools, etc. Grab this at only $400 cash or terms. Address L, box 53, TIMES OFFICE.

I AM A TOURIST AND AM ABOUT TO leave Southern California; brought my 5-passenger Pierce-Arrow with me, but will sacrifice same rather than take it back home. It is in the best of condition and has many accessories. $2000 if taken at once. MRS. SPRUANCE, Hotel Shoreham, 666 Carondelet street.

WANTED — AUTOMOBILE; WILL GIVE choice of several standard player pianos or grand piano as part payment on new 4 or 5-passenger automobile. Address O, box 63, TIMES OFFICE.

SLIGHTLY USED AUTO TIRES, 61 TO 65 in. Bought—Sold—Exchanged.
Expert vulcanizing at cut rates.
HEALY-SMITH CO., 104 N. L. A. st. Bdy. 3518.

SEVERAL ELECTRIC COUPES AND VICtorias, in fine condition. R. & L. ELECTRIC AUTO CO., 2114 W. Seventh st., opp. Westlake Park.

$1400—1911, 7-PASSENGER CADILLAC, FULly equipped, Klaxon horn, just rearranged, good as new; looks like it. AUTOMOBILE CLEARING HOUSE ASSN., 1039-41 S. Broadway.

$900 — CADILLAC, 1910 MODEL, 5-PASSENger, just out of paintshop and guaranteed for six months. Don't buy until you look this over. AUTOMOBILE CLEARING HOUSE ASSN., 1039-41 S. Broadway.

$750—BAKER ELECTRIC RUNABOUT, JUST repainted and batteries overhauled, good as a new AUTOMOBILE CLEARING HOUSE ASSN., 1039-41 S. Broadway.

EXPIRED LOAN ON A HIGH-CLASS, LATE model, 5-passenger car permits me to offer it away below market value. See MR. VAUGHN, 1039 S. Broadway.

WANTED—LIGHT AUTO TRUCK IN EXchange for $700 equity in modern six-room bungalow in southwest. Address B, box 230, TIMES BRANCH OFFICE.

E.M.F. IN GOOD RUNNING ORDER, NEW top; newly painted; fully equipped. Late model. Cheap. SOUTH 8306.

FOR SALE—BEAUTIFUL JACKSON 30 H. P. roadster, fully equipped, less than one-year old; value new $1250. Must sell at once for $725. See PETERSON, 321 S. Broadway. Main 5467 or 10695.

FOR SALE—AT A BARGAIN, E. M. F. 30, 5-passenger touring car, in first-class condition, full equipment; owner going East. Phone 26275. 646 E. 42D ST.

WANTED — AUTOMOBILE, 20 TO 30-H.P., late model, good order, pay part cash and part A-1 industrial stock; local incorp. Address G, box 129, TIMES OFFICE.

WANTED—3 OR 4-PASSENGER, ABOUT 30 h.p.; patent attorney; will give liberal services in part or all exchange. Address L, box 37, TIMES OFFICE.

FOR SALE — 1000-LB. CHASE MOTOR wagon, express body; good condition; cheap; taken for debt. SIXTH-STREET GARAGE, 231 E. Sixth.

WANTED — TO RENT, FORD AUTO, BY week; best of care; experienced driver; give price. Address L, box 64, TIMES OFFICE.

FORD AUTOMOBILE FOR CASH; GIVE full particulars and telephone number. Address L, box 55, TIMES OFFICE.

WANTED — BEST 1913 5-PASSENGER CAR that can be had for $500 cash will get. 307 STORY BLDG.

FOR SALE—7-PASSENGER, 45-H.P. "Elmore," splendid condition, ready to run now; might consider trade. Ask for MR. DONOHUGH, Phone 10746.

WANTED — FORD RUNABOUT OR ROADster; must be in good condition mechanically and cheap for cash. Address D, box 296, TIMES BRANCH OFFICE.

FOR SALE — DURO, FINE CONDITION, $250. Franklin, completely overhauled, $150. 1333 EAST 21ST.

FOR SALE—1911 BUICK TOURING CAR, fully equipped, in prime condition; has been driven by owner only; have bought larger car. Address D, box 295, TIMES BRANCH OFFICE.

FOR EXCHANGE—5-PASSENGER AUTO, good as new, $500 for 5-passenger auto, or good team. 1915 W. SEVENTH. Broadway 1333.

WANTED—AN AUTOMOBILE OF STANDard make. Own lots in several different locations, all prices; will give one or more lots for a good machine. 317 So. HILL ST., Desk 7. Write or call, 11 to 3, only.

FOR SALE — CADILLAC 5-PASSENGER, 1913, newly painted, excellent shape. E. H. HAREFORD, Lancaster, Cal.

FOR HIRE—PIERCE 7-PASSENGER AUTO, 6 hours, $10; first, $6; second, $5.50; 25c extra per hour each above 4 passengers. Phone 22625.

AUTOMOBILE BARGAIN FOR CASH, CITY or beach lot $750. Demonstration given. BOYCE, 833 Spring. P1247.

FORE-DOOR OLDSMOBILE ROADSTER—Cost $2500; will sell for cash, $1100. Call MR. MILLS, Ivan Hotel.

1911 BABY PIERCE-ARROW, FORE-DOOR, fully equipped; for cash only. A3764.

FOR HIRE—$1 PER HOUR, 1912, 7-PASSENger, fore-door auto. PHONE MAIN 968.

FOR SALE—CHEAP; GOOD HEAVY ROADSTER, 35-H. P. PHONE EAST 186.

WANTED—AUTOMOBILE REPAIR WORK only 25c an hour; work guaranteed; also machine work. MAIN 6442; P4819.

WANTED — MODEL T FORD, 1911 OR 1912, to be examined by expert; nothing but first-class machine will be considered; will pay cash. Box 494, Y. M. C. A., Los Angeles.

FOR SALE — $360. 1911 30-H.P. FLANDERS roadster, completely equipped; all good tires; in the very best mechanical condition. Phone 21228. Address 1348 MYRTLE.

BRAND NEW TIRES, LARGE SIZES, AT half price, 2444½ S. BROADWAY, Room 1.

AUTO PARTS, ENGINES, TIRES, ETC., sold, exchanged. METZ, 921 S. Main. P1868.

WANTED—SURREY; MUST BE IN GOOD condition; also double set of work harness. Address L, box 72, TIMES OFFICE.

Motorcycles.

FOR SALE—HIGH-CLASS BICYCLE, GOOD condition, fully equipped, new rims, new tires, Corbin coaster brake, solar lamp, cyclometer; sacrifice price $14. TEL. BROADWAY 3.

FOR SALE—MOTORCYCLE, 7 INDIAN, fully equipped, cheap. 1004 W. 11TH ST.

Wagons and Carts.

FOR SALE—CHEAPEST IN TOWN!
WAGONS BUGGIES HARNESS.
Cash or payments.
HEALEY SMITH CO., 104 N. Los Angeles st.

WANTED—LIGHT BAKERY WAGON. Address Box 85, TIMES OFFICE, Pasadena.

FOR SALE — NEW SPRING DELIVERY wagon, very cheap. Call—850 E. 42D.

LIVE STOCK FOR SALE—
Horses, Cattle, Mules, Etc.

FOR SALE—
2700-LB. TEAM RANCH MARES $165
2600-LB. TEAM RANCH HORSES $150
2300-LB. TEAM, LITTLE SORE $125
2600-LB. TEAM, MARE AND HORSE..$100
1900-LB. TEAM, MARE AND HORSE....$90
1850-LB. TEAM, DELIVERY HORSES....$75
1400-LB. WORK HORSE $135
PAINT LITTLE SADDLER $90
2 NICE DRIVERS, EACH $85
2 PEDDLERS' HORSES, EACH $45
ALL KINDS WAGONS, BUGGIES, HARNESSES. 1060 E. 46TH, NEAR CENTRAL.

FOR SALE— MULES.
3400-LB. TEAM MULES $185
3200-LB TEAM MULES $175
2100-LB. TEAM MULES $150
CHEAP TEAM DESERT MULES $65
PACK MULES $20
RANCH WAGON AND HARNESS. 1060 E. 46TH ST., NEAR CENTRAL.

FOR SALE — JUST IN FROM THE NORTH with one carload of extra good ranch horses; 8 spans of well matched bays, browns and blacks, weight from 2800 to 3000 lbs. per team, from 5 to 7 years old; 10 head of good delivery or all purpose horses; 2 good single drivers; 1 cheap old mule; 1 extra fine saddle horse; 1 extra fine black 6-year-old Percheron mare, weight 1650 lbs. Call at 1430 SAN PEDRO.

FOR SALE—HORSE, WEIGHT 1300 LBS., true puller, double or single, city broke, $65 if taken at once. 137 E. 25TH.

LIVE STOCK FOR SALE—
Horses, Cattle, Mules, Etc.

FOR SALE — ONE BLOCKY BAY HORSE. Will weigh about 1100 lbs. Good single or double. Come out and try him. Will sell cheap. 4009 E. FIRST, rear.

FOR SALE — HORSES, WAGONS, BUGgies; selling out at once. 556 CENTRAL.

FOR SALE — HORSE, EXPRESS WAGON, harness. 556 CENTRAL.

FOR SALE — GOOD JERSEY-DURHAM cow 6 years old, fine butter cow, fresh in May; givink about two gallons now, 789 PACIFIC AVE., Glendale.

FOR SALE — INDIAN PONY, VERY GENtle and reliable, perfect pet for children, $75 takes her, with bridle and saddle. 415 N. VIRGIL AVE.

FOR SALE — GOOD HORSE, WAGON AND harness, $110, at 514½ CENTRAL AVE. Mrs. Weisberger.

FOR SALE — ONE PAIR MARES 5 AND 6 years old, weight 2750. Also a pair of gray horses 9 years old, weight 2900 lbs. This stuff just shipped in and right out of work. Call 1406 SANTA FE AVE.

FOR SALE — ONE CARLOAD OF HORSES consisting of matched teams of mares and horses, weight from 1200 to 2900 lbs. per pair. Also some good laundry horses and ranch horses and mares, all well broke. Some buggies, single and double harnesses. Call 1406 SANTA FE AVE.

FOR SALE — TEAM BAY HORSES, 5 years old; weigh 2400; sound, in good condition; good workers, been hauling gravel every day; price $265; changing business, must sell. 3708 E. FIRST ST. Take E. First st. car.

FOR SALE—2200-LB. RANCH TEAM, mare and horse; both black, gentle and good pullers; price $185, worth more; also nearly new farm wagon. Change in business, must sell at once. Call 143 S. ROWAN AVE. Take E. 1st st. car.

FOR SALE — NICE 6-YEAR-OLD FAWNcolored Jersey cow, gentle, easy milker, perfect butter cow; party giving a good home can buy for $65. Call 143 S. ROWAN AVE. Take E. 1st st. car.

FOR SALE — GOOD GENERAL PURPOSE team, young, about 2400 pounds; cheap; will separate; also small chunky built mare, city broke, single, $45. Call 851 SAN PEDRO ST., corner 9th.

FOR SALE—GOOD CITY BROKE HORSES. See MR. SHEDDEN, Jevne Stables, 11th and San Julian sts.

FOR SALE — EXCELLENT JERSEY COW, gives 3 gallons, 4 years old, $50; will take smaller milker. 709 E. 7TH ST. Phone Main 4118.

FOR SALE — TEAM OF BROWN HORSES and good ones, 6 and 7 years old, weight 1250 lbs. each, price $175. 2132 N. MAIN. East 826. Farm wagon.

FOR SALE — 1000-LB. MARE, SPRING wagon and harness, $100 spot cash; this is a good outfit and worth twice the money. See for yourself. Phone HOLLYWOOD 612.

FOR SALE — MY TEAM OF BAY HORSES, weight 2400 lbs., 7 and 8 years old. As I have not further use for them will sell both for $175. Call 178 S. INDIANA AVE.

FOR SALE — GOOD TEAM OF BAY horses, weight 2400 lbs. They are perfectly sound, gentle and true in every way. Price $200 with good work harness. Call 2729 BOULDER ST. Take Brooklyn ave. car.

FOR SALE — AS I HAVE NO USE FOR him, a good, perfectly sound horse for $35. Call 6430 PHILADELPHIA ST.

FOR SALE — $125. GOOD TEAM OF WORK horses; they are sound, gentle and true, come and try them. 150 S. HICKS ST. Take E. 1st st. car.

FOR SALE — FINE TEAM OF WELL matched black mares, weight 1200 each, both fine leaders, gentle single or double, true to pull; an ideal farm team. Price $225. Call 2909 STEPHENSON AVE.

FOR SALE—BLOCKY BUILT TEAM AND harness, weigh 2200; serviceable, sound, fat and good workers, price $240; must sell. Is fat; have quit using it; turned out. 3708 E. First st. Take E. First st. car.

FOR SALE—JACK MULE, WORK ANY place or ride; fast and true; weight about 900. Worth $150. Price $100. 1155 WEST TEMPLE STREET. WERTZ.

FOR SALE—JUST ARRIVED WITH 30 HEAD of cows, giving from 3 to 8 gallons of milk each daily; will sell cheap, or exchange for smaller milker. 2122 N. MAIN. East 259.

FOR SALE—MARE, 8 YEARS OLD, SOUND, city broke, good traveler, suitable for delivery or solicitor, $85 if taken at once. 17 E. 26TH.

FOR SALE — ONE FINE BAY ROAD horse, weight 1100, price right. 389 TITUS AVE., Bairdstown. (Take El Molino car.)

FOR SALE—7 COWS, 4 OF THEM JUST fresh, and a lot of chickens and stockyard. 5527 CENTRAL AVE.

FOR SALE — BAY MARE, WORKS SINgle or double; rubber-tire buggy and harness. Call 1454 E. 22ND ST.

FOR SALE — GOOD 1100-POUND TEAM OF ranch horses, fat and gentle. Bargain at $125 if sold at once. Will separate. 1219 S. OLIVE.

FOR SALE — GRAY HORSE, WEIGHT 1050, works single or double; express wagon and harness. Call 1454 E. 22ND ST.

FOR SALE — MILCH GOAT, WITH TWO kids, fresh one day; over 2 quarts. PHONE 26503.

FOR SALE — SPAN OF YOUNG DRIVING horses, gentle, broken. Address Y, 1514 EL CENTRO ST., South Pasadena.

FOR SALE—GOOD OLD MULE, CHEAP. PHONE EAST 366, 21023.

LIVE STOCK FOR SALE—
Poultry, Birds, Dogs, Cats, Etc.

FOR SALE—
Suggestions from the "PERKINS POULTRY," BALDWIN PARK, CAL. (on Covina electric, one block north and one west.) Poultry and eggs will be high next autumn. Get our turkey eggs at twenty cents each. Our stock have a strain of wild and are not "in bred." You can raise every turkey. Our turkeys have been bred to lay; during the last year we sold turkey eggs every month in the year. A TURKEY EGG IS MUCH THE BEST EATING OF ALL DOMESTIC EGGS. Our BARRED and WHITE ROCK, BUFF ORPINGTON, R. I. RED and WHITE LEGHORN EGGS—from thoroughbred hanhatched stock, at six dollars per hundred; one dollar per fifteen. Written guarantee of 80 per cent. fertile.
EASTER SUNDAY GIVE YOURSELF A TREAT.
Discriminating people find a great difference in hen eggs. If you would enjoy something better than the best hen eggs, try a freshly-boiled turkey egg from the "PERKINS POULTRY." 20 cents each. To the uninitiated, a goose egg is also a revelation; 35 and 40 cents each.
Turkey gobblers for breeding at 30 cents per pound. Cockerels for breeding at $2.50 and up.

FOR SALE—EGGS FOR SETTING FROM thoroughbred Black Langshans, Rhode Island Reds, White and Black Minorcas, White Leghorns, Barred Rocks and White Indian Runner ducks. A few Black Langshan hens and three Rhode Island Red cockerels. 2909 S. FIGUEROA BLVD. Tel. South 6178.

FOR SALE—EASTER RABBITS, WHITE Angoras, all sizes, also White Muscovy duck lings. 228 EMERALD ST., near West Second and Ohio sts.

FOR SALE—SPECIAL ON FINE GUARANteed eggs: White Rocks, Reds, White Minorcas, Blue Andalusians, White Leghorns, $1; Red chicks with hen or without; laying hens. Keep this for reference. FEATHERBRIGHT POULTRY YARDS, 1321 West 30th st. West 2921.

FOR SALE—TODAY, 2000 BABY CHICKS, 19 kinds, 30c and up. All kinds of hatching eggs at low prices. Turkey eggs, $1.50 for 13. Mammoth Bronze eggs. Duck eggs, 75c per dozen. Guaranteed. 1000 thoroughbred hens and cocks on hand always. Visit us. PIONEER HATCHERY, 112 E. Eighth. Main 5651, P7625.

FOR SALE — BREEDING DUCKS, IMPErial Mammoth White Pekins, Rankin strain. Also day old ducklings and eggs for hatching.
LYNWOOD DUCK FARM,
Largest Duck Farm in Southern California.
R. R. F. No. 1, box 546A.
Main 5861. Los Angeles, Cal. 10632.

FOR SALE — HATCHING EGGS, SEGGER'S great laying, prize winning strain; high-grade Buff Leghorns and Rhode Island Reds; single setting or hundred lot; visitors welcome. Prices reasonable. 1424 LOGAN ST., Los Angeles.

FOR SALE — EGGS, "REDS," BARRED Rock, Black Minorcas, 65c setting; $3.50 hundred. Will deliver. Phone WEST 2919.

FOR SALE — SETTING EGGS, BARRED Rocks, Espe strain; cockerels for breeding. PHONES 28654, SOUTH 1284.

FOR SALE—REGAL AND NATIONAL INcubators, wholesale prices this week. REGAL INCUBATOR CO., 1411 S. Main.

FOR SALE—BUFF LEGHORN PULLETS, White Minorca eggs, 75c; want White Minorca hens. PHONE 21259.

FOR SALE—QUALITY WHITE PLYMOUTH Rock eggs for hatching. E. S. LAWYER, 724 S. Spring st. A4422.

FOR SALE—GOLDEN BUFF LEGHORN eggs that will hatch prize-winning stock. Call 1727 W. 60TH ST.

WANTED—LIVE OR DRESSED BELGIAN hares; highest prices paid. WESTERN FISH CO., 136 S. Spring. Main 1224.

Dogs of All Kinds.

FOR SALE — AT S. B. STORE, 629 W. 6TH st. Phone Main 3447. See this bulldog, a grand specimen of his kind; male, 11 months old; a sure protector. Also 2 English, all white, bull terrier puppies and 2 brindle bull pups.

FOR SALE—JAPANESE SPANIEL; ORANGE and white; very small, perfectly healthy. Phone 74009. Address 1762 W. 20TH ST. Take Adams st. car.

LIVE STOCK WANTED—
Of Various Kinds.

WANTED—WILL BUY 2 TO 4-WEEKS-OLD Pekin ducklings or young turkeys; nothing under one week old wanted unless price is very low; might use Toulouse goslings also. CHAS. C. PORTER, 208 O. T. Johnson Bldg. F4204.

WANTED — HIGHEST PRICE PAID FOR calves, beef cows. HANNON BROS., 1651 E. 50th. 254435. South 2291.

WANTED—CALVES, BEEF COWS, BULLS. J. BACK, 3715 Woodlawn. 29540. So. 6957.

WANTED—MALE COLLIE PUP, NOT OVER $6. Address L, box 3, TIMES OFFICE.

ASSAYERS—
And Assaying.

JAS. IRVING & CO. HAVE REMOVED TO 107 N. Spring st. Phone A2871. Gold refiners and assayers. Cash for gold and silver ores.

R. A. PEREZ, ASSAYER, CHEMIST AND metalurgist; highest references. Established 1895. 120 N. MAIN ST.

MORGAN COMPANY, GOLD AND SILVER refiners. Cash for ore and bullion. 227½ S. MAIN ST.

H. L. PAYNE, ANALYTICAL CHEMIST. Office, 222 W. FIRST ST. Both Phones.

ATTORNEYS—
And Counselors at Law.

WE HANDLE ALL KINDS OF LEGAL BUSiness. Fees reasonable. No fee without success. 16 years in business. Free legal advice by expert counsel. All cases handled. BECKER LAW AND COLLECTION AGENCY, 213 TO 216 FERGUSON BUILDING, A 3 3 3 2. Third and Hill. Main 3 2 3 3.

DO YOU NEED A LAWYER? ASCERTAIN your rights. Safeguard your property. Secure your interest. E. HARDESTY, Attorney and Notary, 539 Higgins Bldg., 2nd and Main.

PROMPT ATTENTION GIVEN OLD ACCOUNTS. ROBERTS, 803 Mason Bldg. Main 3015, P3820.

AUCTIONS—
And Auctioneers.

CON WALTERS, AUCTIONEER, SELLS furniture, live stock and realty. 1033½ E. ADAMS. South 5852.

D. A. VAN HORN, REAL ESTATE AND Auctioneer. Office 319 W. 60TH ST. Phones, South 821, 28042.

BOILERS—
And Boiler Makers.

L. A. BOILER WORKS, MFRS. OF BOILERS and tanks. Special attention to repair work. REDONDO ST. Tel. E. 2256, A1859.

BOOKS—

MORE COMPLETE THAN ANY PREVIOUS issue. The Times New Cook Book. Now on sale. Price 25c, postage 5c extra.

BIGGER AND BETTER THAN EVER, Times Cook Book. Now on sale. Price 25c, postage 5c extra.

SPLENDID RECIPES FOR PIES, PUDdings, pastry and candy in The Times New Cook Book. Now on sale. Price 25c, postage 5c extra.

DETECTIVES—
And Detective Agencies.

PERSONAL—WHY TAKE CHANCES?
When you need local advice or the services of a physician, do you go to inexperienced, incompetent ones. No, you get the best, if you need the services of a detective get the best, experienced, competent men, bring your business to us; you are safe here. Best of references, correspondents all over United States. CITIZENS DETECTIPE AGENCY, Suite 19, 452 S. Broadway. Broadway 2110. F5040.

DETECTIVES—
20th Century Agency. All legitimate investigation and shadow work. 540 TOWNE AVE., Room 1. Office Phone Main 8219.

EDUCATIONAL—
Schools and Colleges.

LEARN TO COOK. RECIPES BY FAMOUS chefs to be found in The Times New Cook Book can readily be mastered. Now on sale. Price 30c; postage 5c extra.

FRENCH TAUGHT BY NATIVE LADY teacher. A3572; BROADWAY 9745.

LOST, STRAYED, FOUND—
And Stolen.

LOST—LADY'S GOLD WATCH LAST SATurday, between Van Nuys and Owensmouth. Finder leave at JANSS INVESTMENT CO. office, and receive liberal reward.

LOST — BIRD DOG, MALE, HAD HOME collar on. Will pay reward for return. 1114 W. TEMPLE. Phone F6306.

FOUND — ONE ROAN HORSE, WHITE face, came to my place March 29, 1912; any one claiming him can have him by paying all charges. JAMES BARNARD, Silma, Cal.

LOST — NEAR FIFTH AND BROADWAY, Monday, O.E.S. pin on knot of black velvet. Finder phone to WILSHIRE 1496 and receive reward.

LOST—LADIES' SMALL SILVER WATCH, Monday noon, on South Pasadena car or between Second and Main and Colleen's. Return to 4805 PASADENA AVE. Phones, 30113 or East 242.

LOST—BLACK VELVET BAG, ON WESTern ave., between Wilshire and Melrose. Phone WILSHIRE 1510.

LOST—AUTO CRANK HANDLE ON WEST Ninth car. Notify KY. DANIEL, 416 Custer. Phone Main 6165 and receive reward.

LOST—ON SUNDAY, PEARL FLEUR DE lis lady's brooch on Pico, Figueroa or Melrose ave. car. Reward if returned Phone A4313.

LOST — ON EAST ENTRANCE TO POLYtechnic High School, in Bernard Park or on Grand ave., south of Washington, alligator hand bag containing lady's gold watch with N.E. engraved on case. Owner's name in card case; reward. Phone F. E. EDMISON, South 2311; Main 3911; or South 615.

LOST—GOLD BROOCH, DIAMOND IN CENter and 8 small diamonds; reward. WILSHIRE 3112.

LOST — IN THE NEIGHBORHOOD OF Washington and Normandie, or the radius of one block north, phonograph. Return to 2404 S. MAIN, reward, or call South 2102; 21216.

LOST—LEATHER SUIT CASE CONTAINING valuable papers, on Venice car, Thursday afternoon. Finder can leave same at 147 ASHLAND AVE., Ocean Park.

LOST—ON VERMONT AVE., ONE LEATHER grip of tools. Return to 1895 W. JEFFERSON, or call West 5348, and receive reward.

LOST—ON INBOUND WEST ADAMS CAR, ladies gold watch and chain. Finder PHONE 71760. Reward.

LOST—TAN LEATHER BUSINESS GRIP ON W. Seventh. Tag No. 15,086. Return 137 N. LOS ANGELES ST. Reward.

DRESSMAKING—
And Dressmakers.

WANTED — DRESSMAKING, HIGH-SCHOOL scholars; Berlin first-class high-school dressmaker teaches all kinds; first-class dressmaking for ladies of society; six-weeks' course; mornings or afternoons. For particulars, call 55679. 2010 W. Sixth, city. MRS. MARGARETA PLESSA. Just established from Berlin, Germany.

LADIES WISHING TO LEARN DRESSMAKing can bring their own material and make their own dresses; samples of work always on hand. For particulars, 'phone 73819. MISS J. E. COOK.

SEWING WANTED BY DAY OR PIECE, extra good work, quick and reasonable. Phone Main 7356.

PHYSICIANS—
With Office and Hours.

MRS. HAUSLER, MIDWIFE, 28 YEARS' experience. 726 E. 21ST ST. Home 21710.

MRS. ZIMMERMAN, GERMAN MIDWIFE. 2806 ADAIR ST. Phone Home 25326.

MINING—

WANTED—$1500 WORKING CAPITAL FOR A lead-silver concentrating property near Yuma, Ariz.; in concentrates will pay back investment and big profit at end of second month, with high-grade rock as an additional profit. This is a developed property, with machinery almost complete. For figures, see THOS. BAKEWELL, Hotel Lincoln, from 4 to 6 o'clock p.m.

LEASE AND BOND ON VERY VALUABLE mining property, big developed paying mines; adjoining; opportunity of great merit. Address J, box 212, TIMES OFFICE.

JAS. IRVING & CO. REMOVED TO 107 N. Spring st. Phone A2871. Gold refiners and assayers. Cash for gold and silver and ores.

ACME ASSAY OFFICE, 108 N. SPRING. Gold, 75c. Gold, silver, $1.00 and copper, $1.25, and lead, $1.50.

HEDGES TEACHES ASSAYING AND CYANIDING. 102 N. SPRING.

POTASH (K2O)—LEAN TO TEST. WADE & WADE, 143 S. Broadway.

BAVERSTOCK & STABLER, ASSAYERS and chemists. 220 W. 1ST ST. Both phones.

MASSAGE—
And Other Baths.

HYGIENIC BATHS, 205 W. FIFTH, ROOMS 19-21; NEW MANAGEMENT. 9 A.M. TO 12 P.M., CLOSED SUNDAYS. MRS. ANNIE P. WIGGERS. HATTIE ZIMMER, ASST.

B—A—T—H—S. WHO'S GIVING THEM? WE are. Finest hot tub and cabinet baths. Magnetic massage. 1425½ S. LOS ANGELES ST. 22130.

MRS. J. ROSENBURG, NOW WITH BADGER TOILET PARLORS, 702 So. Spring. Room 226; newly fitted warm, sunny rooms; vapor baths. Hours 10 to 10. P7529.

EMMA ERICKSON, GRADUATE SWEDISH masseuse. For appointments, call 3161½ W. SECOND ST., room 16.

KELLOGG METHOD MASSAGE, BATHS, chiropody, warm rooms; 10 a.m. to 10 p.m. 139 S. BROADWAY.

CHIROPODY, MANICURING AND FACIAL massage, professional lady, 535½ S. MAIN ST. Room 18.

MADAM HIRBARD, VIBRATORY, MAGnetic massage. 1135 S. GRAND, near 12th street.

MISS ORR, NEW YORK MASSEUSE. Mineral, vapor baths, electric sweats. 702 S. SPRING, room 234.

BATHS, FACIAL, ELECTRICAL TREATments. 846 S. BROADW

Washington.

LOS ANGELES TO BE HEARD.

Outer Harbor Matter to Be Taken Up Next Monday.

Rivers and Harbors Engineers Are Persuaded.

Committee Expected to Make Record for Dispatch.

[BY DIRECT WIRE TO THE TIMES.]

WASHINGTON (D. C.) April 2.—[Exclusive Dispatch.] Owing to the inability of the Isthmian Canal Commission's steamship, due to sail Monday for Panama, to get loaded in time to leave before April 10, and due in part to Representative Stephens's persuasions, the board of engineers for rivers and harbors, which intended to leave Monday for the canal, has consented on that day to hear the appeal of Los Angeles for the deepening of the outer harbor.

Moreover, instead of the whole board going, probably a majority of its members will remain here, for one reason or another.

This will be of greatest importance to the early action on the harbor question. In fact, it may possibly happen if Maj. McKinstry and the Los Angeles committee are thoroughly prepared, that a week will suffice to do what ordinarily requires from six months to one year.

Congressman Stephens wired the facts to Secretary Fleming of the Harbor Commission this evening, and it is likely that several eminent citizens of Los Angeles will be taking hurried leave of their families tomorrow and hitting the trail for Washington.

BLOCKADE ON RED SEA.

Captain of Italian Cruiser Closes Several Ports on Yemen Coast and Cables Are Severed.

[BY A. P. DAY WIRE TO THE TIMES.]

PERIM (Red Sea) April 2.—The captain of the Italian cruiser Piemonte proclaimed today a blockade of the ports of Leoheia and Salif, on the Yemen coast of the Red Sea, and also of Kamaran Island, the cable station which connects various cities on the Arabian shore with Egypt.

The Italian war vessel has severed the connections by cable between Kamaran and the Arabian mainland.

The British steamer Woodcock has been arrested by the Italians in the vicinity of Leoheia, because she was transporting contraband.

SIX THOUSAND ARE IDLE.

Large Force Employed in British Columbia Construction Camps Tied Up by I.W.W. Trouble.

[BY A. P. NIGHT WIRE TO THE TIMES.]

VANCOUVER, (B. C.) April 2.—Six thousand men employed in the construction camps of the Canadian Northern Railroad in British Columbia are idle as a result of the strike called last week by the Industrial Workers of the World. The men are flocking to the coast cities and Victoria police have made provisions to deal with any disorders.

Officials of the Canadian Pacific Railway announced today that they would not give employment to any man who left the camps of the Canadian Northern.

Premier Richard McBride said that the Canadian Northern contractors would not be permitted to employ oriental labor to take the places of the strikers.

SUES FOR BIG DAMAGES.

Fresno Father, Five Years After Accident, Files Suit Against Power Company—Burglar Is Sentenced.

[BY DIRECT WIRE TO THE TIMES.]

FRESNO, April 2.—[Exclusive Dispatch.] After a wait of five years, George D. Collett today started suit in the Superior Court against the San Joaquin Light and Power Company for $9000 for causing the death of his son, Laverne, March 22, 1907.

Collett alleges that, through negligence on the part of the power company, a "live" electric wire was allowed to fall across Jensen avenue and that his son came in contact with the wire. He also alleges that the power company had been previously ordered to remove the wire. The boy lingered for several days after the accident and is reported to have suffered much pain.

THIEF SENTENCED.

John Gramm, who yesterday pleaded guilty to attempting to blow up the safe of the Valley Lumber Company two weeks ago, was sentenced today to five years in San Quentin. Gramm asked two boys to assist him in the proposed safe-blowing. The boys revealed the plot to the police, with the result that three officers were waiting at the office when Gramm arrived and started work on the job. He was stopped while attempting to remove the lock from the lumber company's vault.

OIL STRIKE.

Considerable excitement has been caused by the striking of oil just within the city limits of Coalinga by the Valley Oil Company, the strike being made at the depth of 2400 feet, after three years' work. A total of $31,000 has been spent by the company, and the strike proves what is considered new territory. A flow of 400 to 500 barrels a day is announced.

DISPOSITION DEFEATED.

Long Beach Voters Turn Down Proposed Bond Issue for Rehabilitation of Municipal Pier.

LONG BEACH, April 2.—The proposed bond issue of $162,000 for the purpose of building two piers was defeated today.

It was proposed to use the money in rebuilding the old piles under the present pier with concrete, replace the old substructure and buildings, and then erect a new pier farther out.

A two-thirds vote was necessary to carry the bonds, and it was not forthcoming.

DIAZ GUEST OF KING.

MADRID, April 2.—[By A. P. Night Wire.] Gen. Porfirio Diaz, former President of Mexico, arrived here today. He was received in audience by King Alfonso, who will give a banquet in his honor.

WAGES RAISED AGAIN.

Thousands of Textile Workers in New England Benefit by Second Advance in Present Month.

[BY A. P. NIGHT WIRE TO THE TIMES.]

BOSTON, April 2.—Thousands of operatives in the cotton mills of Northern New England will participate in a second advance in wages since March 11.

Following the action of the mill owners in Southern New England last week in deciding upon a second advance of 5 per cent., numerous mills, which have their offices in Boston, are again raising pay.

The decision of Boston mill treasurers is expected to have a pacific effect on places where strikes for an additional wage have been in progress.

The further increase becomes effective immediately. The Amoskeag Manufacturing Company here, which owns seventeen mills in Manchester, announced that the wages of its 15,500 operatives had been advanced 11 per cent.

The treasurers of other New Hampshire mills have decided to restore the schedule of 1907.

The latest movement means that 125,000 cotton operatives in the New England States and many thousand more in the United States have been given notice of a 10 per cent. raise, thus placing the cotton mill wage scale upon a higher basis than it has been since 1903.

Record Time.

JOURNEYS FROM ARCTIC WILDS.

EXPLORER COMES TO DAWSON FROM LOWER MACKENZIE.

Covers Distance With Dogs in Twelve and a Half Days—Twenty Prospectors and Trappers Are Making Their Homes There, Several With Wives.

[BY DIRECT WIRE TO THE TIMES.]

DAWSON (Y. T.) April 2.—Explorer Joseph Jacquot has arrived here after fourteen years' continuous residence in the lower Mackenzie River country, bordering the Arctic Ocean. Accompanied by Albert Ross, an Indian boy, he came from Fort MacPherson in the record time of twelve and a half days. With six dogs they traveled nine hours daily, equipped only with three light blankets and some flour and bacon. They killed five rabbits, gave most of flour to the Indians and carried neither tent or stove. The trip is thus one of the most remarkable winter journeys ever made within the Arctic Circle. During the week previous to starting, Jacquot made a trip of 150 miles to Eskimo Lake, and return, to get his wife, whom he left with friends at Arctic Red River.

About twenty prospectors and trappers are living in the MacKenzie wilderness, several accompanied by their wives. Harry Bones, an Englishman, is at Eskimo Lake, gathering birds for the London Society. No recent word had been received at Fort MacPherson from Explorers Stefanson and Alexander. It is feared they are lost. Stefanson wrote a letter in December, 1910, which was passed along from Eskimo to Eskimo, reaching MacPherson last December.

They may still be with the Eskimos. Jacquot heard that a Catholic priest had gone among the so-called "Wild Huskies," an uncivilized tribe discovered by Stefanson and Alexander, north of Great Bear Lake. Hubert Darral is given up for lost, being unheard from for more than a year.

San Bernardino.

JEALOUS MAN FELLS FATHER.

SAN BERNARDINO HUSBAND FOLLOWS PASSIONATE IMPULSE.

When He Beholds a Man With His Arms About His Wife He Uses a Brick Effectively and Makes Investigation Afterwards—Annexation Election Is Contemplated.

SAN BERNARDINO, April 2.—When Oscar Johnson was about to enter his home last night he saw a stranger embracing his wife, so he seized a brick, rushed into the house and struck the stranger such a tremendous blow on the head that he was knocked unconscious and may have suffered a fractured skull.

Then Johnson investigated and found that the unconscious man was his own father, O. W. Johnson, of Peoria, Ill., whom he had not seen for fifteen years, and who had come here to surprise his son with a visit.

When Mrs. Johnson saw her husband strike his father she went into hysterics and became threatened with complete nervous breakdown. She declared she would seek a divorce from a husband whose jealousy was so unreasonable and whose suspicions so unfounded.

Johnson said he would take a second look before he leaped again and sought a physician who probably will attend both the wife and father for some time.

CATCHES THIEF.

Frank van Leuven, Chief Deputy County Assessor, captured a housebreaker in his home near Redlands last night. He has not been occupying his home place for some time. Last night he visited the place to see that things were all right. He discovered that someone had taken a meal there. The smell of cigarette smoke warned him that the intruder might be near. He entered his bedroom, searched a closet and found the individual skulking in a corner. He beat the fight out of the intruder, and then turned him over to the officers.

TO ANNEX TERRITORY.

A petition has been prepared for presentation to the City Council asking that a special election be called for annexing to the city a large section northwest of San Bernardino. The original petition was presented last October. The Council sidestepped the issue, owing to high tax conditions which began to be evident at that time. It was not desired to hold an election on account of the expense. Now it is claimed that the Council must act if sufficient signatures are secured to the petition.

CLARK CLUB.

A "Champ Clark" Club, the first woman's political organization to be formed here, or in the county, was organized today at the Woman's Club. Mrs. R. F. Garner was elected president; Miss Mary Barton, vice-president; Mrs. T. W. Duckworth, secretary, and Mrs. J. H. Boyd, treasurer. During the meeting, which was largely attended, registrars paid a visit to the clubhouse and registered upward of 150 Democratic ladies.

HARRISON FORCES WIN.

Eighteen of Twenty-five Democratic Aldermen Elected in Chicago Are Aligned With Mayor.

[BY A. P. NIGHT WIRE TO THE TIMES.]

CHICAGO, April 2.—Twenty-five Democratic and eleven Republican Aldermen were elected and bond issues carrying an expenditure of $5,620,000 were voted in the election here today.

A bitter factional fight between the forces of Mayor Carter H. Harrison and Roger Sullivan, Democratic National Committeeman, marked the Democratic Aldermanic race. Sullivan followers lost, eighteen of the victorious Democrats being aligned with the Harrison wing.

There will be eighteen new Aldermen in the Council. Eighteen present Aldermen were re-elected.

THREE DELEGATES FOR TAFT.

La Follette Secures Twenty-three Wisconsin Men, and Wilson Leads Clark by Wide Margin.

[BY A. P. NIGHT WIRE TO THE TIMES.]

MILWAUKEE (Wis.) April 2.—United States Senator Robert M. La Follette of Wisconsin, according to incompete returns at hand tonight, defeated President Taft on the Republican ticket, and Woodrow Wilson defeated Speaker Champ Clark on the Democratic ticket in the State's first preferential primary held today.

Although available returns were scattered, E. L. Philipp, manager of President Taft's primary campaign in this State, conceded to Senator La Follette twenty-three out of twenty-six delegates to the Republican National Convention.

In Superior, La Follette defeated Taft by a vote of 1407 to 278. At Oshkosh and throughout Winnabago county La Follette defeated Taft two to one. Similar returns were received from Eau Claire, Appleton, La Crosse, Racine, Madison and a number of the other arger cities of the hState.

Woodrow Wilson's lead on the Democratic ticket apparently equalled that of Senator La Follette on the Republican ticket. Col. Theodore Roosevelt's name did not figure to any extent in the primary, as his supporters did not have his name printed on the ballot. It was written in by some voters.

FILING OFFICE DELUGED.

Secretary of State in Masachusetts Does Enormous Business on Last Day for Receiving Nominations.

[BY A. P. NIGHT WIRE TO THE TIMES.]

BOSTON, April 2.—A rush of nomination papers of candidates for national convention delegates, with notices of Presidential preference for the primaries to be held on April 30, deluged the office of the Secretary of State when the time limit for filing expired tonight.

Taft, Roosevelt and La Follette are assured of places among the Presidential preference candidates on the Republican ticket, while the Democratic ticket will bear the names of Gov. Foss, Champ Clark and Gov. Woodrow Wilson.

Full slates of delegates at large for both Taft and Roosevelt were filed by Republicans. On the Democratic side was a full ticket of delegates for Foss, but no ticket for either Clark or Wilson.

Both the Taft and Roosevelt forces filed full tickets for district delegates, except in the first district, where the Roosevelt adherents failed to file their papers before the closing hour.

Senator W. Murray Crane heads the slate of Taft delegates, Prof. Albert Bushnell Hart of Cambridge that of the Roosevelt delegation.

Rialto.

YOUNG ANGELENO SHOOTS HIMSELF WHILE VISITING.

[BY DIRECT WIRE TO THE TIMES.]

RIALTO, April 2.—[Exclusive Dispatch.] George Tuttle, son of a respected and cultured Los Angeles family living at Rampart apartments, committed suicide by shooting himself with a 22 Colt's revolver in the orange orchard of his friend, B. S. Casey, in this city, some time last night. The body was found at 7 o'clock this morning by a workman passing by.

Tuttle had a room at Hotel Pepper, but had been spending some days in San Bernardino. He was seen by Mr. and Mrs. Casey in San Bernardino last evening between 6 and 7 o'clock. During their absence, Tuttle came out to Rialto. He was seen here by no one, but it was found that he had been at his room at Hotel Pepper, where he left an open suit case. Later he sought the home of the Caseys on Date street. Entering, he procured a revolver which he had given some time previously to Mr. Casey. Going to a distant corner of the orchard, he shot himself, the pistol being found a few feet from where he fell. The Caseys, returning home about 9 o'clock, found the house had been entered, but thinking it was the hired man, gave no thought to the matter.

The deceased left no explanation of his action. The cause assigned by his friends was despondency following a season of dissipation.

Tuttle was a man of ability and came of a family of prominence. He at one time resided in this city, where he owned an orange grove and was secretary of the old Canagerie Fruit Company. Later, he was bookkeeper for the Fontana Development Company. For several years he has resided in Los Angeles with his mother. Inquest was held this morning by Coroner Van Wie of San Bernardino and the body shipped to Los Angeles this afternoon, where the funeral will be held.

Santa Barbara.

WAR SPIRIT IS STIRRED BY RECRUITING ORDER.

SANTA BARBARA, April 2.—Lieut. J. D. Cavalleto, commanding the Sixth Division, Naval Militia, with headquarters in this city, yesterday received instructions from Sacramento to enlist enough new men to give the company its full quota—110. When this news became generally known there was considerable excitement among the younger bloods and the officer was flooded with questions and applications. It is the belief of the commander that the reason for the official order is that there is more than a possibility of the company being sent to Mexico.

There are now sixty members of the Sixth Division and it is not believed there will be any difficulty in securing the required number. The company contained the full complement of men a few years ago, but when it became apparent that there would be no chance for active service in the near future many of them dropped out. Now conditions have changed and from the activity among the young men today it appears as if there are several hundred in the city who are willing and most anxious to smell powder over the border line.

Charles W. Wright, newly-elected ensign of the Sixth Division, was called to Los Angeles yesterday to go before the examining board that his commission may be hastened. The local company has been in constant training and Lieut. Cavalleto says he can get new recruits in condition for service in a very short time.

SECOND CATALINA.

Announcement was made here yesterday that a wealthy man is behind a project to make of one of the Channel islands a second Catalina, or maybe one that will surpass it. The plan is to run daily excursions from this city to the island, where the natural scenery is incomparable. A big hotel and cottages also are to be built and a comfortable and attractive resort is to be arranged.

CONTRACT LET.

The contract was let yesterday to Magnus Johnson for the erection of an elegant brick, stone and concrete church for the Episcopal denomination in this city. The structure will cost $40,000 and will be located on upper State street near the site of the present church. Another contract also awarded yesterday to Johnson is for the erection of three five-room cottages on Mora Villa avenue for A. W. Bee, a capitalist of San Francisco, who has made some heavy investments in this city during the past year. The cottages will be constructed of brick and concrete and with asbestos roofs will be practically fireproof. They will surround a court and will make an attractive appearance.

PIONEER DIES.

John Longawa, for more than thirty years a resident of Santa Barbara, is dead at his home on West Canyon Perdido street. He was 70 years old and had been in California since 1843. He was in the livery business during his residence here. He was a charter member of the local lodge of Foresters and also a charter member of the Elks. He is survived by a widow and three children, all living in this city. The funeral will be held at the Catholic Church tomorrow afternoon.

Comfortable.

BRITISH BUDGET SHOWS ITS LARGEST SURPLUS.

[BY A. P. NIGHT WIRE TO THE TIMES.]

LONDON, April 2.—The British Budget for 1912-13 was introduced by David Lloyd George, Chancellor of the Exchequer, in the House of Commons today.

The Chancellor was in the comfortable position of having a nest egg of $32,750,000 remaining from last year. This, he said, was the largest realized surplus on record.

The loss to revenue from the coal strike has been upwards of $2,000,000, so that before the strike the surplus would have been $25,000,000.

The estimated expenditure of the fiscal year 1912-13 amounts to $934,625,000, an increase of $28,905,000 over that of last year. This is mainly due to the compulsory insurance act for workmen and the acquisition of all telephones in the United Kingdom by the state.

In regard to the surplus, the Chancellor said he proposed to devote the whole of it to strengthening the exchequer balance because he had to provide for several contingencies. For instance, the expenditure of the admiralty on the construction of war ships last year had been $7,900,000 less than had been expected.

That, however, was only a postponement, as the ships ordered must ultimately be paid for.

Another contingency was the possible necessity for increased construction of warships mentioned by Winston Spencer Churchill, first Lord of the Admiralty, in the naval estimates.

From the good trade outlook, the Chancellor of the Exchequer considered that it was safe to estimate an expansion of most of the revenue-producing taxes. He announced, therefore, that although there would be no reduction of taxation, no new taxes will be imposed. Revenue for the coming year he estimated at $935,945,000, leaving a surplus of $1,520,000.

The Chancellor took a rosy view of trade prospects, saying:

"Trade throughout the world appears to be in an exceptionally healthy condition. Conditions in the United States are better than they have been for years. There is one disturbing factor, the Presidential election, but I do not think that is going to have a very serious effect on the trade of the United States."

$590

INVESTORS!!!
Think of This Low Price
FOR AN EAST FRONT LOT
CLOSE TO "WEST ADAMS"

On a Straight 5-Cent Car Fare, and with All Improvements Included. For a sure profit maker there is absolutely nothing that can compare with it. And "Our Way," with

NO Interest---NO Taxes

The profit is a clear profit. You know that every buyer "Out West Adams Way" has made big money. There is no question about such a lot as this doubling in value before it's paid for—on these easy terms—

Only $20 Cash—Only $10 Per Month

But you'll have to hurry—there are only a few like this, and they can't last long.

GO DIRECT TO OUR OWN OFFICE

To Get There—Take "West Adams" Yellow Car—THROUGH CAR—To End of Line—End of New Extension. Branch Office Right There. MAKE NO MISTAKE—You take NO AUTO to "Our Tract." REMAIN ON THE CAR.

Victor G. Kleinberger Company
Exclusive Selling Agents
Main Office—332-333 H. W. Hellman Building

Saturday, April 6th

starts the 1912 Bock Beer Season. The Bock Beer we have prepared for this year's market is a special Spring brew, made of the choicest selected Premium Bohemian Hops and Premium Eastern Barley Malt.

MAIER'S BOCK BEER

has always been a favorite with those who enjoy and are judges of this Spring brew.

On and after Saturday, April 6th, Maier's Bock Beer will be on sale at all the most prominent buffets, clubs, cafes, restaurants—also railroad and steamship lines.

Maier Brewing Co. (INC.)

Secure Your Bottled Supply of Bock Beer Now.

Los Angeles, U. S. A.

MAIER

Free Medical Examination

Test Drs. Shores' Skill at Drs. Shores' Expense

All are invited This Week who are sick and ailing. They will tell you free what your disease really is, if and how it can be cured. Don't hesitate but take advantage of this special offer. Remember, Spring is the time for quick cures. Get busy and get cured. One month now equal to three at any other season of the year. Prices and terms within the easy reach of all who may desire to take treatment.

$5 a Month, Medicines Free, for All Catarrhal Diseases
We Treat ALL CHRONIC DISEASES

Drs. Shores not only treat Catarrh, but they treat Nervous Diseases, Kidney and Liver Diseases, Bladder Troubles, Heart Disease, Rectal Diseases, Diseases of Women and Children, Nervous Debility, Spinal Trouble, Skin Diseases, Asthma, Consumption, Chronic Bronchial and Lung Trouble, Sciatica, Rheumatism, Hay Fever, Neuralgia, Hysteria, Deafness, Ear Diseases, Goitre, Epilepsy, La Grippe, etc., and all forms of Nervous, Chronic and Private Diseases that are curable. Modern offices, up-to-date appliances and treatment, electricity, etc. Office hours, 9 to 5; evenings, 7 to 8; Sundays, 10 to 12. Remember, there's Quality in Experience. Get expert opinion on your case free. Call or write.

Celebrated Specialists DRS. SHORES 20 Years Experience

CATARRH, DEAFNESS AND EAR NOISES.

Why not try the treatment that cures? We have published many testimonials from well - known and reliable people, who have been cured of Catarrh, Asthma, Deafness and Ear Noises. If you suffer from any Chronic Ailments why not come and see the Doctors who cure?

Blight of a Bad Breath

Do people shun you because you have an offensive breath? Certain forms of catarrh, commonly called "ozena" or dry catarrh have a very offensive odor.

LIVER

Troubles, Constipation, Sallow Complexion, Nausea, Lassitude, Sick Headaches, etc., quickly and cheaply cured.

KIDNEY

Troubles, Pain in Back, Burning or Smarting when urinating, Puffiness under the Eyes. Heed these warnings. Bring a sample of urine and have it tested free.

CHRONIC DISEASES A SPECIALTY

Drs. A. J. and G. W. Shores have spent many years in the study and treatment of Catarrh, Chronic Nervous and Private Diseases of Men, Women and Children. They have treated over 100,000 in the past TWENTY YEARS, an experience rarely ever granted any specialists, and have gleaned therefrom information that is invaluable to sick people. They would not attempt to treat Scarlet Fever or Diphtheria at any price, not because they don't know how, but because they have not given it the thought and constant study that other doctors have, and, in short, it is not in their line of specialties. Every moment is given to the study and treatment of Catarrh, Consumption, Chronic, Nervous and Private Diseases. That is where they excel, and that is where they can serve you better than most anyone else. Don't be a permanent Invalid.

They know what causes Catarrh. They know how to cure it. They know what causes Stomach Trouble. They know how to cure it, instead of merely relieving it. They have studied the Liver, the Kidneys, the Ears, the Throat, the Lungs, and Private Diseases, and they know what to do for these troubles. Drs. Shores are each regular graduates and licensed physicians and are strictly reliable. Call or write. Consultation Free and Confidential.

Drs. Shores & Shores

Rooms 222 to 225 Henne Bldg., CORNER THIRD AND SPRING STS., Los Angeles, Cal.
ENTRANCE 122 W. THIRD ST.
Take Elevator or Easy Stairs.

DRS. SHORES ARE BENEFACTORS

By Curing Catarrh They Have Prevented Hundreds of Cases of Consumption.

The clouds of dust are laden with deadly disease germs, which often find breeding places in the inflamed membranes of catarrhal sufferers. Drs. Shores have checked hundreds of cases of consumption in the first stages, where the catarrhal mucus, in reality a virulent pus, had commenced forming ulcers in the bronchial tubes and lungs. Drs. Shores' treatment thoroughly cleanses the nose and throat with mild but effective antiseptic washes, and soothing balms and healing oils. All sense of stuffiness and that tired, congested feeling are removed. There is no more hawking and spitting and strangling from foul mucous accumulations, no foul breath, but a clean, wholesome, invigorating feeling along the entire respiratory tract. Get Cured Now.

THE CITY
AND ENVIRONS.

TODAY AND TONIGHT.

THEATERS.

Adelphia—Vaudeville .....2:30, 7:30, 9:00 p.m.
Auditorium—Durbar .....2:30 and 8:30 p.m.
Belasco—"Under Southern Skies" .....8:15 p.m.
Burbank—"The Squaw Man" .....8:15 p.m.
Empress—Vaudeville .....2:30, 7:45, 9:00 p.m.
Garrick—Vaudeville .....Continuous
Grand—"The Girl and the Boy" .....8:15 p.m.
Kinemacolor—Continuous .....2:00 to 10:30 p.m.
Lyceum—"The Never Homes" 2:15 and 8:15 p.m.
Majestic—Bernhardt and Bejane, in motion pictures .....2:15 and 8:15 p.m.
Mason—"The Pink Lady" .....2:15 and 8:15 p.m.
Orpheum—Vaudeville .....2:00 and 8:00 p.m.
Pantages—Vaudeville .....2:30, 7:30, 9:00 p.m.
Princess—"Patsy's Visit" .....3:00, 7:45, 9:15 p.m.

SPORTS.

Baseball—Los Angeles vs. Portland, at Washington Park .....2:45 p.m.

"THE LAND AND ITS FATNESS."

Permanent exhibit at the Chamber of Commerce building on Broadway.

BUREAU OF INFORMATION.

Times Office, No. 531 South Spring street.

NEWS IN BRIEF.

Federation Club Meeting.

"Police Problems" will be the subject of an address to be delivered before the Federation Club at its meeting at noon today by Special Officer Johnston, of the office of Chief Sebastian. Dana Bartlett will preside.

Bird Meeting.

The next out door meeting of the Audubon Society will be held on Friday of next week at 10 o'clock a.m. at Eagle Rock Canyon. Members and visitors will take lunch along, and those unable to go in the morning will be welcome later. All those interested in bird study are invited. Garvanza cars marked Eagle Rock avenue run to the canyon.

Indicted By Grand Jury.

The Federal grand jury returned an indictment yesterday against Frank Fisher, who is alleged to have passed a counterfeit dollar on a Japanese fruit vender. Fisher has been in jail ever since his arrest a month ago. He is a Creole, and asserts he is well connected in New Orleans.

Dan Cupid Is Immune.

That Dan Cupid, the elusive trafficker in hearts, is immune against the traps and ...es of April Fool's Day, was evid... Monday, when Thomas Thomas, of this city and Miss Etta V. Sutton of Phoenix were married here. Rev. R. P. Howell of the Methodist Church South, performed the ceremony. Mr. and Mrs. Thomas will make their home in Los Angeles.

The Case Against War.

President David Starr Jordan of Stanford University will deliver an address in the First Methodist Church tomorrow evening, under the auspices of the Southern California Peace Society. His subject will be "The Case Against War." Dr. Arthur S. Phelps, president of the Peace Society, will preside and introduce the speaker as "the veteran warrior against war." The public is invited to attend.

Free Lectures on Holy Land.

Madame Mountford of Jerusalem delivered her lecture on "The Childhood of Jesus" last night in the First Congregational Church, in the presence of a large audience. She will be heard there tonight on "The Manhood of Jesus." The lectures are free, and as the speaker was born and raised in the Holy Land, they are full of interesting fact and detail.

Own Auto Drags Him.

Because he forgot to throw out the starting gear on leaving his auto, R. Orso was measurably surprised yesterday to behold the machine leap upon him while he was cranking it. He had the presence of mind, however, to grab at the radiator and succeeded in stopping the runaway after it had dragged him for some distance. He was slightly bruised, but able to go to his home. No. 167 West Thirty-sixth place, after treatment at the Receiving Hospital.

Upholds Highest State Court.

Notice was received yesterday from Washington that the United States Supreme Court has affirmed the decision of the State Supreme Court in the action brought by S. L. Roberts against Thomas E. Jacobs, Thomas Hobson, Jacob Hobson and Frank Hobson, involving the right and title to five acres in San Diego county. Judge Torrance of the San Diego Superior Court decided the contention in favor of the plaintiff in 1897, and the State Supreme Court of California reversed the judgment.

BREVITIES.

If you own any diamonds and need money quick at a very low rate, get it from Kusel Loan Co. (Established 12 years.) 114-15 Stimson building, Third and Spring streets. Diamonds and jewelry kept in Citizens' National Bank safe deposit vault. Bank references. Private rooms and strictly confidential.

Special wire from Yosemite—Four stages filled with tourists from all parts of the world just returned from the Big Trees, having enjoyed a delightful experience. Weather conditions in Yosemite are now warm and pleasant during the day, but cool at night. The waterfalls are most beautiful.

Thursday bargain sale—Chocolate cream cocoanut, 20c lb box. Fosgate & Rees, No. 449 South Broadway.

The Times' Branch Office, No. 116 South Broadway. Advertisements and subscriptions taken.

Dr. Heflin, foot specialist, 500 Title Insurance Bldg., formerly with Dr. Seaton.

TEARS SAVE DRINKING SON.

A mother's tears and pleadings saved E. M. Sennett from thirty days in the City Jail, for Police Judge Chambers suspended the sentence after the man had been convicted yesterday.

Sennett was arrested by Patrolman Sayles for having taken a package from a mail box at Fifth and Wall streets.

Postal inspectors were in court to recover the package, after it had been used as evidence, to remail it. Sennett was intoxicated, and his mother said he is her sole support.

COLTON.

COLTON, April 2.—Mrs. Ada Pettijohn has withdrawn as a candidate for school trustee, stating as her reason for withdrawal the factional differences which have arisen and which, if she remained in the race, would no doubt cause a bitter fight. Mrs. Seth Hartley is now the only candidate.

At a regular City Trustee meeting last night, City Attorney M. O. Hert informed the board that Colton was to be made the defendant in a damage suit which has been brought by Messrs. Carlton and Elselmann through San Bernardino attorneys. Carlton and Elselmann were injured several weeks ago while riding a motorcycle on Colton avenue. A city bridge had been washed out, but not repaired, and both men were thrown into the ditch, and a distance of about twenty feet.

MISS SCOTT FLIES.

GRIFFITH AVIATION PARK, April 2.—Miss Blanche Stuart Scott startled the birdmen this morning by making several circuits of the course in a Martin biplane. Miss Scott is the first woman aviator to fly here and all hands turned out to see the performance. The machine used was equipped with a sixty-horse-power Hall-Scott motor and traveled at a speed of over forty-five miles per hour.

VITAL RECORD.

MARRIAGE LICENSES.

The following marriage licenses were issued yesterday. Name and age given.

ARMSTRONG—HOOD. Paul G. Armstrong, 24; Ida M. Hood, 22.
BAKER—MILLER. Preston A. Baker, 49; Ida G. Miller, 43.
EDMONDS—ANDERSON. William E. Edmonds, 49; Lucretia Anderson, 40.
FRENCH—HEMMELSPECK. William P. French, 21; Sophie Hemmelspeck, 19.
GLICK—MONNET. Herschel S. Glick, 23; Elsie G. Monnet, 23.
HEDENSCHAU—NEAHR. Nels Hedenschau, 28; Hope Neahr, 22.
HORSTMAN—BURNS. Henry Horstman, 47; Alice E. Burns, 41.
KANDARIAN—SUKERSIAN. George M. Kandarian, 29; Stella Sukersian, 26.
KELL—HANKIN. Henry A. Kell, 29; Isadora M. Hankin, 26.
KINCAID—GREENWOOD. Orlando T. Kincaid, 33; Mary A. Greenwood, 26.
KISSELBERG—BEAN. Alexander J. Kisselberg, 25; Ione C. Bean, 21.
KOSTER—FOWLE. John P. Koster, 32; Cora Fowle, 42.
LANDIS—HUBBARD. Guy T. Landis, 20; Susan Hubbard, 22.
LEONARD—YOST. James G. Leonard, 25; Lucille E. Yost, 21.
McCLELLAN—SPECK. William McClellan, 30; Ava M. Speck, 30.
McCLIMANS—LAWTON. Augustus M. McClimans, 21; Muriel G. Lawton, 19.
McKAY—DUNHAM. George S. McKay, 36; Helen H. Dunham, 34.
MOHLER—HAZEN. William A. Mohler, 22; Marie Hazen, 22.
PROBERT—MOHLIN. John T. Probert, 46; Ester L. Mohlin, 50.
ROBERTSON—NEWTON. Richard C. Robertson, 37; Nora A. Newton, 41.
SIMMEL—ERICKSON. Lewis C. Simmel, 23; Elma K. Erickson, 23.
STEWART—LAUBE. Arthur N. Stewart, 44; Hattie R. Laube, 37.
TEMPLE—TEMPLE. Alexis H. Temple, 50; Elisabeth Temple, 44.
TERRILL—BELL. Phillip Terrill, 58; Maggie Bell, 49.
WELLS—ARMUS. Edgar E. Wells, 27; Emma B. Armus, 28.
WESTBY—KOSLER. Carl Westby, 30; Rose Kosler, 40.
WRIGHT—KEEGAN. Arthur Wright, 24; Marie Keegan, 20.

BIRTHS.

Names, sex, place and date of birth.

ALLEN. Mr. and Mrs. Robert. Boy. 810 East Fourth street. March 24.
BROOKS. Mr. and Mrs. Jesse H. Boy. 214 South Fresno street. March 23.
BROWN. Mr. and Mrs. John. Boy. 427 North Avenue 50. March 25.
CASHION. Mr. and Mrs. Richard E. Daughter. 1149 West First street. March 21.
CORDARY. Mr. and Mrs. Nicholas J. Boy. 161 South St. Andrews street. March 20.
CORTEZ. Mr. and Mrs. Frank. Boy. Mineral Park. March 30.
COSTON. Mr. and Mrs. John R. Boy. 2926 Hobart street. March 1.
DAVIS. Mr. and Mrs. Thomas R. Boy. Willington Park. March 29.
GRAY. Mr. and Mrs. Atherton L. Boy. 1067 West Fifty-second place. March 27.
HYDES. Mr. and Mrs. Charles. Daughter. 340 West Fifty-seventh street. March 17.
LIPPERT. Mr. and Mrs. Alexander. Boy. 425 Lake street. March 23.
MANN. Mr. and Mrs. Perry B. Daughter. 835 West Forty-second street. March 30.
NOBLE. Mr. and Mrs. Leo. Boy. Clara Barton Hospital. March 28.
OLSON. Mr. and Mrs. E. A. Daughter. 1742 West Fifty-first street. March 30.
PELCH. Mr. and Mrs. John F. Boy. 321 North Pritchard street. March 31.
RHODES. Mr. and Mrs. C. Edwin. Boy. 2186 West Thirtieth street. March 12.
RIOZ. Mr. and Mrs. Jesus. Daughter. Room 1, Southern Pacific Section 20. March 30.
TOWER. Mr. and Mrs. Oro L. Boy. 5763 Adams avenue. March 28.
TURNER. Mr. and Mrs. Thomas H. Daughter. 4215 Center street. March 13.
WILLIAMS. Mr. and Mrs. Chasselor J. Boy. 3106 La Salle street. March 11.

DIVORCE SUIT FILED.

SIMPSON. Ethel I. against Frank.

DIVORCE DECREES GRANTED.

FORD. Hattie E. from Fred L.
GREENLEE. Marie G. from Paul R.
HAMPTON. Emma from Jefferson D.
NELSON. Vinnie R. from George H.
RECTENWALD. Josephine from William.
SENCENBAUGH. Luella from Wilbur S.
SMITH. Archer P. from Hannah C.

OFFICIAL DEATH LIST.

Name and place of death—	Age	Date
AMBROSE, John. Los Angeles	70	31
BAUMGARTNER, Joseph. Los Angeles	53	29
DIONNE, Frank. Los Angeles	18	30
ELLIOTT, Ruth D. Los Angeles	27	31
FLEMINGS, William M. Los Angeles	35	28
LARGE, Marion. Los Angeles	24	30
MARSTON, Luther M. Los Angeles	44	29
SEVEDRA, Agapita. Los Angeles	23	28
STILLWELL, Mary A. Los Angeles	67	30

DEATHS.

With Funeral Announcements.

AMBROSE. In this city, March 31, 1912, John Ambrose, aged 70 years.
Funeral from parlors of Booth & Boylson Company, No. 1147 South Flower street, at 2 p.m., April 2, 1912.

BENHAM. April 1, at his residence, No. 1221 West Seventh street, Axel Morse Benham, aged 75 years.
Funeral will be held Thursday afternoon at Mountain View Crematory. Services private.

HOLLENBECK. In this city, March 31, Fred Hollenbeck, aged 40 years.
Funeral from the chapel of Pierce Bros. & Co., No. 310 South Flower street, Wednesday, April 3, at 9:30 a.m.

LAMOTTE. Los Angeles, April 2, 1912, Theodore E. Lamotte, aged 39 years.
Remains at Bresee Brothers. Interment, Ballinger, Tex.

McCARTHY. At No. 313 North Westlake avenue, April 1, 1912, Susie McCarthy, a native of Massachusetts, aged 70 years.
Funeral from the chapel of Robert Sharp & Son Company, No. 1218 South Flower street, Thursday at 3 o'clock. Interment, Oakland, Cal.

MILLER. In Hollywood, April 1, 1912, John T. Miller.
Funeral services will be held at the parlors of W. M. Strother, No. 136 West Hollywood boulevard, corner of Wilcox, Thursday at 2:30 p.m. Interment, Hollywood Cemetery.

RUNKEL. At his residence in Alhambra, April 1, 1912, Caryl B. Runkel, aged 13 years.
Funeral Wednesday morning, 10 o'clock, from his late residence.

STOCKING. In this city, March 31, 1912, Raymond Francis Stocking, aged 29 years, beloved husband of Elleta Stocking and brother of Mrs. Herbert R. Fitch of Coronado and Dr. Clyde H. Stocking of Los Angeles.
Services private.

TUTTLE. George A. Tuttle.
Funeral, private, this afternoon from W. H. Sutch's parlors.

WILLMAN. On April 2, at the home of her daughter, No. 4396 South Figueroa street, Los Angeles, Pauline E. Willman, also mother of Mrs. T. W. Brown and Charles G. Willman.
Funeral private, from chapel of Pierce Bros. & Co., No. 310 South Flower street, Thursday, April 4, 3 p.m. Interment, Evergreen Cemetery.

ZIEGLER. At No. 1216 Florida street, April 2, 1912, Frederick Vogel, son of Harry and Anna Vogel Ziegler, aged 3 years, 9 months.
Funeral private. Interment, Forest Lawn Cemetery.

Peck & Chase Co., Undertakers.
1213-1215 South Figueroa street. Lady assistant. National Casket Company caskets. Tel. Main 61; 52727.

Cemeteries.

Inglewood Park Cemetery
"The Only Modern Cemetery." Outside the city limits, on the Hawthorne car line. All lots are perpetually cared for. 300 acres of beautiful PARK and CEMETERY.
Office 207 South Broadway, Room 202. Phones F3302, Main 4699. Cemetery Phone 10541.

Hollywood Cemetery
Location ideal—modern and attractive. High, rolling lawns; beautiful lakes, trees and shrubbery. All lots under perpetual care. Melrose and Colegrove cars to grounds. A1121. 308 LAUGHLIN BLDG. Main 301. Cemetery phones 59054. Hollywood 548.

Solid Gold BROOCHES
Special values for this week that cannot be duplicated in Los Angeles.
$ 4.00 Brooches, now.....$ 2.25
$ 7.50 Brooches, now.....$ 4.25
$14.00 Brooches, now.....$ 8.00
$30.00 Brooches, now.....$15.00
Geneva Watch and Optical Co.
305 So. Broadway

"The Exclusive Specialty House."
Myer Siegel & Co.
443-445-447 So. Broadway
Take REAR Elevator to the Second Floor, for all goods except Waists and Neckwear; these departments temporarily on First Floor.
"Extra Good Value"
Easter Suits
Women's and Misses'
The Smart NORFOLK $25.00
The comfortable Norfolk style was never in greater favor than it is just now—developed in materials to enhance its smartness—Two-tone Serge Striped Suitings, in navy and black—Novelty Worsteds in gray and other springtime shades; jacket is Skinner Satin lined and has inside pocket; plain princess skirt.
Misses' Sizes 14, 16, 18
Women's Sizes 36, 38, 40
Plain Tailored .. $27.50
Plain tailored styles in Shepherd checks, navy blue, gray and two-tone striped Serges; satin lining; plain princess skirt. Unusually good style and tailoring for the price—$27.50.
Children's Easter Dresses
NOWHERE else in town can you find children's Dresses in such wide and pleasing variety of price, style and kind. Vacation week affords mothers an excellent opportunity for leisurely selection.
Dresses in lawns, reps and ginghams in white and colors; sizes from 6 years ..... $1.50 UP
on .....
Linens in the popular Norfolk effect and in the new Cossack style, which has sailor collar and cuffs of solid colors; smartly finished with patent leather belt. $6.00 UP
Children's Hats
Every new effect in hats for boys and girls; rough straws, Milan, peanut and Panama braids; girls' hats are prettily flower and ribbon trimmed.
Boys' Hats .....75c and up
Girls' Hats .....$2.50 and up
Coats for Girls
Very stylish, indeed, are the fancy and tailored coats we are featuring for girls; in white and colors, of the finest imported cloths.

MARSHUTZ OPTICAL CO.
704 So BROADWAY
ESTABLISHED 1887
School Children's Eyes
Greater demands are now made on the eyes of children than ever before. If there's the least thing wrong, you should consult us at once about your children's eyes.
Marshutz Glasses fit the eyes—ask your neighbor.

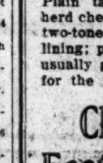
Psychic Palmist
Richard De Haven
1135 S. Olive
$5.00 readings $1.00

Drink Puritas Distilled Water-5 Gallons 40
Phones: Home 10053, Main 8191.
L. A. ICE AND COLD STORAGE CO.

Laird-Schober Shoes for Women
Wetmore-Kayser Shoe Co.
BROADWAY AT FOURTH

Elastic Hosiery
Made to Order.
Trusses that Fit.
Wheel Chairs for Sale
PACIFIC SURGICAL MFG. CO

Corsets and Corset Accessories Exclusively
Newcomb's CORSET SHOP 333 SOUTH BROADWAY

Three Hundred Per Cent. Per Annum—Investigate.
Moyer & Gilbert Date Co.
Incorporated.
302 H. W. Hellman Bldg.
A4827, Main 5474.

Here's another thing that's lost. If you hear a small, white goat bleating, it belongs to some one of the $50-Suit-for-$16 tailors. It got lost because its master couldn't duplicate either the value, the variety, or the price of Brauer's made-to-measures.
There isn't a tailor shop in the whole great West that can touch Brauer prices. We advertise special sales only twice "yearly." Yet every day there are values here that it overtaxes the other fellow's ingenuity to meet.
Here, for instance, is one you should see.
Easter Special Suit-to-Order .. $23
A. K. Brauer & Co.
"Tailors to Men Who Know"
(Two Spring Street Stores)
345 S. Spring 5th & Spring

Rightly-Made Glasses At Right Prices
If you have blurring of the eyesight, neuralgia, headaches, spots before the eyes, burning and smarting of the eyes, the remedy lies in the wearing of rightly fitted prescription glasses.
Poor eyesight is untold misery.
Good eyesight is health and happiness.
Rarely if ever are two eyes alike and without rightly-fitted glasses one eye does more work than the other—the poor eye actually doing nothing. To correctly determine all such conditions, Dr. McCleery's method is without comparison. Every person for whom he does work is benefitted—vision restored. The success of his method is well shown by the statement of Miss Jennie Williams, a former Los Angeles school teacher, who says:
"Previous to going to Dr. McCleery I had been compelled to take a year's vacation because of continued nervousness and headaches, but with no relief when school work was resumed. I was becoming discouraged and was expecting to have to give up all work that involved continuous use of my eyes. Dr. McCleery discovered the cause of my distress and by his method and his rightly-fitted glasses effectually cured me of the trouble."
Rightly-fitted Glasses $1.50 and up.
Toric Lenses, $3.00 up.
Kryptok Lenses, $4.00 up.
Special Prices This Week.
No extra charge for the examination when glasses are taken. Full satisfaction guaranteed.
Dr. McCLEERY
FIFTH AND BROADWAY.
Specialist Opticians.
Over Owl Drug Store

GRAMERCY CIRCLE
"The Thoroughbred of the West Adams District."
Think of buying YOUR HOME a half block from BERKELEY SQUARE, surrounded by homes valued from $15,000 to $100,000.
At less than half the price of the inferior other lots in the West Adams District.
That's What It Means to BUY NOW in GRAMERCY CIRCLE.
—20 minutes from the heart of "Down Town," by West Adams car, one block from property, or Washington street car.
—Unexcelled paved boulevards, cement walks, curbs and parkings. Gas, Electricity, Telephone connections and every other high-class improvement.
—Water meters NOT ONLY IN BUT FOR—which means no assessments nor marring to come.
—Strict class building restrictions. See me IMMEDIATELY.
G. H. MacGinnis, Sales Mgr.,
BRALY-JANSS INVESTMENT CO.
320 Pacific Electric Bldg.
F6101. Main 1371.

WHALEBONE TEETH
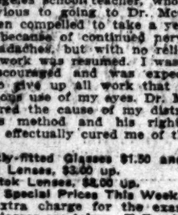
ROOFLESS SUCTION PLATES $8.00
CROWNS $4.00
Teeth Made Without Plates
WHALEBONE DENTISTS
437 S. BROADWAY.

A Free Booklet.
"LAND BANKING AND HOME-SECURING PLAN."
The science of land investments in easily understood language. Address or call
WESTERN EMPIRE MAGAZINE,
100 Chamber of Commerce,
LOS ANGELES, CAL.

WE CURE CATARRH skin and blood diseases and all curable nervous, chronic and private diseases of both sexes. DRS. SHORES & SHORES, Specialists, Rooms 314-315 Douglas Bldg., 3rd & Spring, Entrance 332 W. 3rd st., Los Angeles. Take elevator or car direct to room 314. Consultation free. Hours 9 to 5 daily, Sundays 10 to 12.

Second Floor

$6.50
The Hat Pictured Above Is One of Those Swell New
Madagascar Panamas
That Have Jumped Into High Favor at a Single Bound
A DASHING tailored style in a superb grade of imported double-faced Panama. Large, sweeping models that can be used most effectively either on the street, at the beach or on vacation. Suitable for juniors as well as women. They are trimmed with extra wide fancy fringed silk scarfs in rich Oriental colorings.
—A grand Easter week special offering at $6.50.
$6.50
Tailored Porto-Rican Panamas at
AFTER you've looked at the Hats offered by other stores around the $10.00 mark, come here and examine our collection at $9.75. You'll see at once how much prettier Jacoby's are—how much more style, originality and value in every one.
—These Panamas a notable example. Large, classy shapes made lovelier with velvet ribbon, fancy feathers and stick-ups.
—Great array of styles and colorings to select from. Hats that look $15.00, in big Easter special at $9.75.
$9.75

DAYLIGHT STORE
Jacoby Bros.
331-335-337 South Broadway
"SOMETHING NEW EVERY DAY."

$2 to $3 Tailored and Lingerie Waists $1.50
WE include in this timely Easter offering—
—Beautiful peplum style Lingerie Waists.
—Pretty Tailored Waists of Soiesette with soft collars and turn-back cuffs.
—Also Pure Linen Tailored Waists made of extra fine material and elaborate hand-embroidery.
—The Peplums come in very fine, sheer Lawns and trimmed with dainty laces and medallions; three charming new effects to choose from.
—Regular values to $3, Wednesday only $1.50.

Lace Waists $6.50 to $11.50
EXQUISITE designs in the new Shadow Lace Waists.
—These are the newest Spring Novelties and ideal for Easter wear.
—Some with peplum and messaline silk trimming.
—High and low necks; all sizes—Main Floor.

Men's Section—Regular 75c Men's Natural Wool Shirts and Drawers 55c
THESE are the well-known "Kaikora" Mills' special wool garments and sell all over the country at 75c. To create a stir in the Men's section Wednesday the price will be 55c.
—Shirts made with self-facing and ribbed bottom. Drawers with double gusset and interwaist facing.
—A splendid medium weight. An important Easter-week offering at 55c.

Milady's Toilet Table
By Mme. D'MILLE
Of all the various means advised for removal of superfluous hairs from face or forearms I have found delatone paste the most effective and satisfactory. Mix a little delatone with enough water to cover the hairs; apply, and after two or three minutes wipe off, and the hairs will be gone.
Some cosmetics tend to darken and discolor the skin. Never use these. If you want a true complexion beautifier, instantaneous in effect, yet harmless and lasting, dissolve an original package of mayatone in a half-pint of witch hasel and rub a little on the face, neck and arms each morning. Mayatone will not come off or show like powder and keeps the skin soft, fair and youthful looking.
There always is danger of catching cold after washing the head. Dry shampooing makes hair beautifully lustrous and full of life. To make shampoo powder, put a cupful of cornmeal (or four ounces of powdered orris root) in a fruit jar and mix with it an original package of therox. Sprinkle on head and brush out. This brushes out easily and takes with it all dirt, dandruff and excess oil.
As a result of backward spring and unseasonable weather thousands suffer from colds. An old-fashioned remedy is Mother's Salve. In fifty years millions of jars have been used for the treatment of colds in head or chest, catarrh and ordinary cases of sore throat, bronchitis, tonsilitis, croup, stiff neck and asthma.

Pretty Mothers
Health is the foundation of all good looks. The wise woman realizes this and takes precautions to preserve her health and strength through the period of child bearing. She remains a pretty mother by avoiding as far as possible the suffering and dangers of such occasions. This every woman may do through the use of Mother's Friend, a remedy that has been so long in use, and accomplished so much good, that it is in no sense an experiment, but a preparation which always produces the best results. It is for external application and so penetrating in its nature as to thoroughly lubricate every muscle, nerve and tendon involved during the period before baby comes. It aids nature by expanding the skin and tissues, relieves tenderness and soreness, and perfectly prepares the system for natural and safe motherhood. Mother's Friend has been used and endorsed by thousands of mothers, and its use will prove a comfort and benefit to any woman in need of such a remedy. Mother's Friend is sold at drug stores. Write for free book for expectant mothers, which contains much valuable information.
Mother's Friend
BRADFIELD REGULATOR CO., Atlanta, Ga.

FOR Health-Strength USE
DAMIANA BITTERS
A wonderful invigorator and Nervine. A powerful special tonic for both sexes.
For sale at all Drug Stores and Liquor Dealers or
NABER ALFS & BRUNE
AGENTS,
635 Howard St., San Francisco, Cal.

A. GREENE & SON
Exclusive Ladies' Tailors.
SPRING GOODS AND FASHION PLATES HAVE ARRIVED.
821-24 W. SEVENTH ST.
Third Floor over Bronson Desk Co.

HEARD OPTICIAN Toric Lenses $3 to $5 Per Pair

The WALKER PORTABLE
"Seventh Year"
Bungalows, Garages, Cottages and Bunk Houses.
"Asbestos Lined."
Any style, any price, any time, anywhere. Call and see our seven furnished samples at 1333 S. Grand ave. E. R. WALKER. Phones: Bdwy 2686; 28261. P.O. Box 1372.

7% Preferred
The only preferred Building Stock in Los Angeles. Write for booklet.
NEW YORK BUILDING CO.,
911 Title Insurance Bldg.

Prime Russian Caviar, Tower Brand, No. 8 can, each 30c
Naumann & Schill
306 S. Spring St. Branch 224 W. 5th.
Imported and Domestic Delicatessen.

CHICHESTER S PILLS
THE DIAMOND BRAND.
Ladies! Ask your Druggist for Chi-ches-ter's Diamond Brand Pills in Red and Gold metallic boxes, sealed with Blue Ribbon. Take no other. Buy of your Druggist, ask for CHI-CHES-TER S DIAMOND BRAND PILLS, for 25 years known as Best, Safest, Always Reliable
SOLD BY DRUGGISTS EVERYWHERE

VARICOSE VEINS, PILES, FISTULA AND HERNIA
Cured in Five Days. Free Consultation.
H. J. Tillotson, M.D.
Entrance 214 S. Broadway.
Corner Third and Broadway.

Globe-Wernicke FILING CABINETS
WOOD AND STEEL
Grimes-Stassforth Sta. Co.,
232 S. Spring St.
Los Angeles, Cal.

VACUUM CLEANERS
F. C. KINGSTON CO.
758 South Hill

BARKER HOUSES **PORTABLE**

"Sanitas Lined."
See the four bungalows and garage we have on exhibition at 1331 S. Main St.
PACIFIC PORTABLE CONST. CO., Inc.
Phones: Main 335; Home 21508. Los Angeles.

AUCTION
WEDNESDAY, APRIL 3, 2 P.M.
5-room Cal. house and 3 lots, 40x135 ea. NORMANDIE AVE. AND 78TH ST.
Take Vermont Hgts. car to Manchester.
THURSDAY, APRIL 4, 9:30 A.M.
Elegant furniture 8 rooms.
301 W. AVENUE 34.
Take Garvanza car.
THURSDAY, APRIL 4, 2 P.M.
Brand new 5-room, 2-story house.
2105 Fifth Ave.
In very choice location. It is a dream, built for a home. Has every collectable convenience. Take West Washington (Rimpau St.) car.
MONDAY, APRIL 8, 2 P.M.
6-room house, 2 lots, 150x250.
816 W. Avenue 49.
Take Garvanza car to Avenue 55.
TUESDAY, APRIL 9, 2 P.M.
Very fine 7-room Bungalow, lot 54x132.
2326 W. 23RD PL.
Take W. Jefferson cars.
Property may be inspected any time.
WEDNESDAY, APRIL 10, 2 P.M.
5-room Bungalow, lot 46x146 to alley.
1119 N. CORONADO ST.
Take Hollywood or Colegrove cars.
THE R. H. STROUSE CO., Auctioneers
210 Central Bldg. F6702, Broadway 1

AUCTION.
Remember the Big Auction TODAY. Furniture of all kinds. Rugs, Carpets.
828-834 S. Main St.
CAL. AUCTION CO.
Auctioneers

California Auction Company
General Auctioneers
We do a general Auction Business giving satisfaction. We also pay top price for furniture, etc.
823-24 SO. MAIN ST.
62427 — Phones — Bdwy 4788

Thos. B. Clark
AUCTIONEER
632 S. Spring St.
F1907 Bdway. 1

AUCTION
Fine furniture, carpets, rugs, gas stoves, etc., at our store, 747-749 So. Spring St., Monday, Wednesday, Friday afternoons at 2 p.m.
REED & HAMMOND, F3545; Bdwy 5

AUCTION
LOS ANGELES AUCTION & COMMISSION CO., 491-493 N. MAIN ST.
Phone F1715 or Broadway 1502.
Regular Sale TUESDAY.
Let us call on you and give you an estimate on what your goods will bring at auction or make you a cash offer for them.

I Want to Know
if it is true, the news which my old friend sends me in his last letter. He says that my stomach trouble, gas, distress after eating, lack of appetite at times, ravenous at others, my headaches, biliousness, backache and constipation can be relieved at once. I have medicine, have been dosed to death almost, but he says your PADRE'S TONIC LAXATIVE is only herbs, and contains no drastic drug whatever.
He says it cured him and his wife, and he thinks it is best regulator he ever heard of. He said he tried twice to get it, but had forgotten the name. Then he said, "I want the box with a picture of a priest on it," and got it. 100 little pink pellets for only 25c.
Slogan, "Yes, my child, it's good."

ONE BOTTLE CURES McBURNEY'S KIDNEY
For Bright's disease, brick dust deposit, bed-wetting, gravel, dropsy, diabetes and rheumatism. Send 25 cents in stamps to W. F. McBurney, 125½ S. Spring st., Rm. 2, Los Angeles, Cal., for 5 days treatment. Prepaid $1.50. Druggists.

Largest assortment of Easter novelties.
"Logan The Hatter"
—Two Stores—
628 S. BROADWAY
627 S. SPRING

Editorial Sheet—The State and Coast. Part II—The City and Its Environs.

The Los Angeles Times

Population: By the last Federal Census (1910)—319,198 By the last School Census (1911)—360,000

XXXIst YEAR. WEDNESDAY MORNING, APRIL 3, 1912. —14 PAGES. PRICE: Single Copies, on Streets and Trains, 5 Cents. Per Month, Per Copy, Delivered, 2½ Cents.

H. B. Blackstone Co.
318-320-322 South Broadway

Late Arrivals—

Smart Tailored Suits

$25 $30 $35

Fortunate, indeed, that these Suits came when they did, so many women have been waiting for just such models for Easter. They are the embodiment of style and good tailoring. And so moderately priced—$25.00, $30.00 and $35.00.

HERE'S ANOTHER THRILL—Suits of Cream Diagonal and Basket Weaves, plain but perfectly tailored. A special at $20

Charming Taffeta Dresses

Only $15.00

Dainty Little Gowns of changeable taffeta, in the most popular colors. $15.00.

Other new models of pretty striped silk, with large sailor collars of shadow lace, at $16.50.

AND LINGERIE DRESSES of the newer type, tastefully decorated with laces, at $6.75.

All Garments bought today will be altered and delivered for Easter.

—Second Floor—

"Mérode" (Hand-Finished) Underwear

Wearers of Merode Underwear—and their name is legion—may come tomorrow and choose from full and completed assortments of this justly famous Knitwear. Ask to see these two new lines.

Merode Vests and Pants 50c

Fine cotton garments knit to fit, and finished as only Merode is finished. High or low neck, long or short sleeves or sleeveless; knee or ankle length pants with cuff or lace edge. Regular or out sizes, 50c.

Merode Union Suits $1.00

Here are perfect fitting Union Suits in seasonable weights and styles to meet any demand; high or low neck, long or short sleeves, knee or ankle length; regular or out sizes, $1.

—Main Floor—

Uprights, Players and Grand Pianos AT HALF ORIGINAL PRICES

We are making inducements in New and Used Instruments that should interest every prospective Piano Buyer. They represent the best in Pianos—old, reliable makes that will be sold for less than half regular selling prices.

Uprights---

Prices $100, $125, $150, $200 to $300—and you can select from more than thirty different makes. Just now the popularity of the Player Piano is bringing to us many good Uprights in trade. Your opportunity is NOW. Pay $4, $6, $8 and $10 monthly.

Grands---

Steinway, Kranich & Bach, Sohmer, Estey, Chickering, and others—priced from $450, $500, $550 to $700. All these Grand Pianos are in excellent condition. Many are almost new. Terms $10, $12.50 and $15 monthly. It's a wonderful opportunity.

Players---

$10 monthly will put a Player Piano in your home. We are offering good, reliable makes at $375, $450 and $500. Some are new; some have been used as samples; two have been used in homes for ninety days. They were sold originally for $850. We offer them now at $550—the highest grade, priced to close out quickly.

Instruments Delivered Anywhere—FREE.

GEO. J. BIRKEL COMPANY

446-448 South Broadway

OTHER MAKES OF PIANOS AND PLAYERS AS QUOTED BELOW, $250 TO $1650.

Steinway Pianos — Estey Pianos — Sohmer-Cecilian Players
Kranich & Bach Pianos — Lafargue Pianos — Farrand-Cecilian Players
Sohmer Pianos — Steinway Pianola Pianos — Kranich & Bach Players
Kurtzmann Pianos — The Welte-Mignon Players — Victor Talking Machines

SAN DIEGO, 1256 FIFTH STREET.

Fate's Shuttlecock.

GUARDED AS HE SITS IN EXILE.

Gen. Terrazzas Shares With Diaz War's Sorrow.

Mexico's "Iron Man" Secluded at Long Beach.

Immense Holdings Decimated by Rebel Looters.

While bands of Mexican rebels and insurrectos are confiscating his property, killing and running off his cattle and threatening his 3000 peons with death unless they join the rebel army, Gen. Luis Terrazzas, several times Governor of Chihuahua, political confidant and military adviser to former President Diaz, quietly sits in his room at the Hotel Virginia at Long Beach practically an exile from his country, and guarded from the inimical and curious alike by a corps of vigilant body servants and private detectives.

Gen. Terrazzas, who is reputed to be the wealthiest man in Mexico and for fifty years familiarly known as "Diaz's Iron Man," is crushed and sore at heart over the cataclysmic turn of political affairs in his native land.

But a few years ago Diaz and Terrazzas were the most powerful and popular men in the southern republic. Today Diaz is an exile in the south of France and Terrazzas may not return to the State, where he ruled with a masterly hand for many years.

The two former political and military leaders are practically the same age and have corresponded regularly since leaving Mexico.

LEAVE COUNTRY.

Gen. Terrazzas, a dozen members of his immediate family and a retinue of servants and attendants departed from the Terrazzas mansion at Chihuahua a few days after Gen. Pascual Orozco and his rebel followers took the field against Madero several weeks ago.

They came directly to Southern California and after a short stay in Los Angeles the general's secretary secured quarters at the Hotel Virginia.

The general seldom leaves his room and only then when accompanied by a special bodyguard and members of his family. His secretary is with him at all hours of the day and night, acts as his interpreter and attends to the details of his vast business and realty holdings.

Gen. Terrazzas spoke yesterday in the highest terms of Diaz's patriotism and ability. He said it was a sad day for Mexico when the President resigned. The recent revolutions and uprisings in his country are caused, he said, by fanciful dreamers and outlaw chieftains who incited the peons and poor people of Mexico to hate and despise President Diaz and the political principles he advocated.

He said that the notable statesmen and deepest thinkers, as well as those who have legitimate interests in Mexico, are anxious to see Diaz return and again take the wheel.

"I would like to see my old friend Diaz in the President's chair," he said, "but I know he will never return to his native land until conditions are more peaceful."

SILENT OF MADERO.

"What is your opinion of Madero?" he was asked.

"He begs you to excuse him from answering that question," replied his secretary. "He would like to say something about Madero but thinks it best not to at this time."

"Do you think the United States will eventually intervene in Mexico and put a stop to the armed agitation?" he was asked.

"I hardly thing so," he replied, "but I haven't read the papers or kept in touch with that phase of the situation for several weeks. I have not been feeling well and want to get the terrible state of affairs in my country off my mind. I love Mexico and my fellow-countrymen and feel sure that everything will turn out all right in the end. Every nation has gone through what Mexico is going through now and my only hope is that the result will be of lasting benefit to my people."

"Is it true that you are the wealthiest man in Mexico?"

The interpreter put the question to the general, who smiled and chuckled to himself.

"The general wishes to say that before he left Chihuahua he was a very rich man with vast properties, but he doesn't know whether he will find them there when he goes back. The

(Continued on Fourteenth Page.)

Diaz' "Iron Man," Practically Exiled.

Gen. Luis Terrazzas,

The Rockefeller of Mexico, largest land holder and many times Governor of Chihuahua, whom the revolutions in the southern republic have driven from his native land and who is quietly living near Los Angeles, guarded by a corps of faithful body servants.

Reaching Them.

POMONA SOON COMING IN BY TROLLEY CAR.

Pacific Electric Buys the Ontario and San Antonio Heights Railway and Will Build Connecting Link to Take in All Cities and Towns in that Fertile Region. Service to Los Angeles by Fall.

EIGHTEEN years ago, more or less, two mules stood stolidly on the front platform of an antiquated street car and coasted around the bend in Ontario Canyon.

Yesterday the Pacific Electric Railway Company put through a $1,000,000 deal whereby it gained control of the tracks upon which these two mules coasted, and perfected plans whereby the residents of Pomona and towns nearby will receive fast Los Angeles electric car service. According to an official announcement made by Vice-President Shoup, the company has bought the franchise rights, tracks and other paraphernalia of the Ontario and San Antonio Heights Railway and will build from San Dimas to Pomona, connecting up with Claremont, Lordsburg and other towns, so that the citizens of these towns will be able to do their shopping in this city in the afternoon and return home in time for the evening meal.

Big things are expected of the extension of the lines of the Pacific Electric into Pomona and Claremont. For years the residents in that district have had to be content with cars which traversed their own towns, led into nearby villages, but did not give them an interurban system into Los Angeles.

Putting it briefly, the Pacific Electric has now bought all the tracks and other appurtenances which will enable it to run its large cars into this rich community.

BUYS SIXTEEN MILES.

First the Pacific Electric has acquired sixteen miles of track which has been operated for the last two years by the Pacific Light and Power Company. This track was built by the Ontario and San Antonio Heights Railway Company when settlers first began flocking to California. It was operated much upon the system still in vogue in eastern cities. Cars ran when they could and left their terminals as soon as the motive power could be exchanged, which meant as soon as one team of mules could be unhooked from the front of the car and another team installed in its place.

At that time the San Antonio Heights Railway was running cars from Ontario around by way of Ontario Canyon to San Antonio Heights.

It was a single-track system and sometimes one mule and sometimes two pulled the dinky little cars up the grade. When the return trip was to be made the conductor applied vigorous language to the mules, loaded them on a specially-built wide platform on the front of the car, and with a prayerbook in his left hand and his right hand on the brake, started to slide down on the return trip.

Two years ago W. G. Kerckhoff and Allan C. Balch, president and vice-president, respectively, of the Pacific Light and Power Company, bought the lines. Ten years previous they had been electrized. The tracks of the company ran into Pomona, at the northern limits of the city, going

(Continued on Ninth Page.)

Just a Newsboy.

RISKS DEATH TO SAVE A BABY FROM MAD DOG.

TO SAVE a tiny girl who stumbled to his feet with terrified cries for protection, Frank Murphy, a slender 16-year-old newsboy, risked a horrible death yesterday afternoon to intercept in midspring a mad bulldog as the latter was about to bear the child to the pavement. In doing so his right hand was torn on the slavered fangs of the ravening brute, crazed with rabies.

Murphy was walking toward the Arcade Station, at the foot of East Fifth street, when he heard a woman scream behind him. As he turned he saw a little girl running toward him as fast as her chubby legs, half-paralyzed with fright, would carry her. Ten feet behind snarled a huge white bulldog, its crazy glare and dripping jowl eloquent of hydrophobia.

Every bound of the frenzied animal brought it nearer to the stumbling, panic-stricken baby. The street was full of people, but men and women alike were helpless, frozen in their tracks with horror.

Not so Murphy. In two jumps he was at the child's side and thrust her behind him as the dog sprang. Half-stooping, with arms wide, he met the spring with braced feet, but even at that the impact all but knocked him sprawling. One hand, trained to hot liners on the sand lot, closed on the dog's throat, the other on its collar. The dog, writhing in the boy's grip, managed to throw its head back far enough to snap at the hand which held the collar, and Murphy's thumb was badly lacerated.

In spite of it he held on grimly and the two half rolled together on the pavement until a policeman ran up and dispatched the brute with a bullet. The police ambulance was hastily summoned and Murphy was rushed to the Receiving Hospital. In the meantime the little girl, beside her wits with fright, had run away, and her name could not be ascertained.

Murphy's wound was thoroughly cauterized by the police surgeons. After notifying his relatives, who live at No. 5 Temple Court, he hurried back to the Arcade Station and caught a train to San Francisco, where a brother lives, and where he will get Pasteur treatment.

TO PATRONS OF "THE TIMES."

We ask you to fix in your receptive minds the fact that on and after May 1, 1912, The Times Business Office, Advertising and Subscription Department and Information Bureau will be found at Nos. 617-619 South Spring street, one block south of the present quarters.

THE TIMES-MIRROR CO.

Near-Chaos.

MAY ELECTION NOW IN PERIL.

Volunteer Work for Presidential Preference.

County Funds Refused by Blunder of Legislature.

Political Camps Must Furnish Forces for Checking.

Unless political organizations interested in the result of the Presidential preference election May 14 employ clerks and donate their services to the County Clerk, there is great danger that the election preliminaries, if not the election itself, will be jeopardized.

The inability of the Supervisors, legally, to make an additional appropriation for clerk hire, leaves the County Clerk with but five persons available for registration, except a small fund which will keep a few typewriters busy for a while.

County Clerk Lelande is going ahead with two score of "volunteers," mostly clerks who have been employed on the work and who are keeping at it in the hope that money will be found some way and their services paid for. It is not believed many of them will keep at the work, which is arduous, for many days unless some provision for pay is made.

A similar situation faced the County Clerk last fall before the constitutional amendment election in October, and again during the city election. At that time the Supervisors made appropriations, aggregating about $5000 which paid the clerk hire and facilitated all elections. In so doing the Supervisors, Auditor and Treasurer assumed personal liability they will not assume again, and this is why, with his registration fund depleted, Clerk Lelande is forced to beg voluntary aid from the public.

"Last fall," said Deputy District-Attorney Hanna last night, "the Supervisors provided the funds and the Auditor and Treasurer honored the appropriation with the assurance that the Legislature at its special session would make provision for the future. Senator Hewitt was asked to take care of the legislation necessary and he was again requested by wire, along with Senator Thompson, to make provision while the Legislature was in session. No provision at all was made and we were left to the expedient of whipping the devil around a stump again by an illegal appropriation, which was refused."

LEGISLATURE TO BLAME.

It seemed to be the opinion of the legislators that as an extreme situation had once been met without new legislation, it could be done again. But Hanna says none of the officials would take chances and the District Attorney's office refused to stretch the law.

As a result the registration work is left to a force of five persons who if they worked forty-eight hours a day could not get the books in shape for the Presidential primary, much less for the election of a board of freeholders to frame a county charter following. Four years ago the Legislature allowed $13,500 to employ 150 men for one month during registration rush each year. There were then 90,000 voters. Since that provision women have been granted the ballot and it is estimated that there are 300,000 eligible voters of both sexes in the county.

Over 160,000 are registered now. Of this registration less than half has been segregated as to party affiliation, a segregation vitally necessary at the May primary election, partisanship, as registered, being the basis of qualification for each voter.

In addition registration for the May primary election ends at midnight one week from next Saturday and it is expected that 20,000 or more will register before that time. There may be no difficulty about this because most of the political organizations will qualify registration deputies for work outside the registrar's office, but these registration affidavits will have to be handled inside the Clerk's office, properly distributed and from the lists 550,000 sample ballots for the two May elections sent out.

McALEER ALARMED.

"Unless assistance is furnished at once and continued to the elections I do not see how the work can be done in time," said Registrar McAleer. "I am not unduly alarmed, but there is little time and the precinct books must be complete or the election will be imperilled."

County Clerk Lelande last night asked for volunteers who are interested in the success of the election. While volunteers may pull the county out of the hole into which the Legislature put it, it is certain that it would be much more advantageous to keep the experienced force that was dismissed Saturday night, when the funds gave out, and pay it for the service.

The trouble, however, does not end with the May primary. If no money is available for the present crisis then there will be none for the July and August registration for the State primaries to be held September 3. Nor will there be any for another election that may happen along if the initiative, referendum or recall gets after a county affair.

It Pours.

WOULD INDICT TUFTS AGAIN.

NEW LINES ON MYSTIC HEAD OF "CHURCH OF GOD."

Allegations Made that False Pretenses Were Employed to Victimize Others Than His Wife—New York Lawyer Says Friends Seek to Sell Securities for His Defense.

An entirely new line of investigation of the tangled affairs of Gorham Tufts, Jr., was begun by the grand jury yesterday. He is now in the County Jail in default of $20,000 bonds and will plead to a charge of embezzlement on Friday.

The new inquiry is in regard to alleged false pretenses by which Tufts victimized others besides his own wife and family. It is expected that the probe will develop additional facts that will warrant a new indictment against the Hindoo mystic and leader of the "Church of God."

Mrs. Tufts was busy yesterday in trying to locate some of her valuable securities which are alleged to have been hypothecated by her husband. In addition to securing a restraining order from Judge Hutton in the Superior Court, Mrs. Tufts and Attorney Boland went before Justice Young to ask for a search warrant that would enable them to examine the effects of former employees of the alleged embezzler.

Attorney Boland told the court that he had reason to believe that confederates of Tufts would try to leave the city with securities which would be sold and the proceeds devoted to defending his criminal case and numerous civil lawsuits.

After hearing the ex parte statement of the lawyer, Justice Young referred the matter to the District Attorney for action.

"I have been busy in the grand jury room and have not had time to do anything on this particular line," said Chief Trial Deputy Horton.

Astounding.

TWO BOYS PLOT DEATH OF THEIR OWN FATHER.

Because They Don't Want to Be "Bossed" They Ambush Their Parent and One of Them Shoots Him Down With a Shotgun, Then Hauls Him Home and Tells the Neighbors Enemy Did It.

TWO boys, 15 and 13 years old, plotted to kill their father because he forced them to go to school, ambushed him while he was returning from work, and shot him to death with a gun when he was within a quarter of a mile from his home near Compton, yesterday. The boys were arrested on suspicion and taken to the County Jail last night. They freely admitted their crime and went into detail regarding the killing.

Last night the two youths, Frank Yanes, 15, and Roy, his 13-year-old brother, sat and rubbed grimy knuckles into their eyes while they related how they shot down their 55-year-old father, George Yanes, and then had coolly walked from their places of concealment, placed him on a bob-sled on which he had been driving, hauled him home and notified the neighbors that their father had been shot by an enemy.

Not only did one of the boys, Frank, shoot his father down, but while the blood was streaming from a mortal wound in his chest, he turned over the unconscious form and searched the pockets for money. He found $5.86, which he put in his pocket, and then turned to succor the injured man, warning his brother to say nothing of how the killing had been accomplished.

The boys' own stories show a strange mental attitude on the part of both. They say that their father was kind to them and admit that the only motive they had was the fact that they no longer wanted to be "bossed."

PLOTTED FOR A WEEK.

The son who fired the shot-gun which accomplished his father's death said last night that he and his brother had planned for a week to kill their father, and that they decided that he was the one to fire the fatal shot. He said he was not overcome by his deed, but that his brother, Roy, broke down and cried when he heard his father groaning in the road after the shot had torn open his breast and rendered him unconscious.

One of the things that the two boys held against their father, and which stirred them to the anger which resulted in his death, was the fact that he objected to them coming to Los Angeles to visit two married sisters who live here. The boys told the jailers last night that several times their father had whipped them when they had run away from home and come to their sisters' homes when he had forbidden them to do so.

Frank, the boy who did the killing, is intelligent-appearing, of Mexican descent, with long hair and broad shoulders. When he told his story in the jail office he made several efforts to cry, but the tears would not come, and his best pretense at weeping was to rub his knuckles in his eyes and hang his head. The younger boy refused to look at his questioners, kept shuffling his feet about the floor, and at intervals would exclaim:

"Frank did it. He is the one who planned to kill father." This accusation was made in excellent English, and the only reply that Frank would make was to say:

"We both planned it. I held the shotgun and fired the shot because Roy cannot shoot as well as I can."

THEY CONFESS.

Deputy Sheriff Joseph S. Sepulveda arrested the boys yesterday and, after gaining their confidences, secured a confession from them.

For several hours after Sepulveda was put on the case by Sheriff Hammel the boys refused to admit that they had committed the crime. Instead, they tried, by every trick and artifice that they could invent, to fool Sepulveda. They even went so far as to take him to the place where

(Continued on Ninth Page.)

Public Service: City Hall, Courts.

SUMMARY OF THE DAY.

The City Attorney will report today to the Harbor Commission that the San Pedro Water Company's contract has been nullified by the company's non-conformance with its conditions.

A lass who would marry the boy of her choice and has her guardian's consent is deterred by her father, and there was an interesting scene in the Superior Court yesterday when a judge attempted to bring order out of chaos.

At the City Hall.

WATER COMPANY RIGHTS DENIED.

CITY ATTORNEY SAYS HARBOR CONTRACT VOID.

Corporation Declared Not to Have Conformed to Agreement—Several Propositions Now to Be Taken Up by Commission and to Be Decided at This Morning's Meeting.

That the San Pedro Water Company has not a leg to stand on in its claim to exclusive rights at San Pedro is the substance of a report that will be filed with the Board of Harbor Commissioners this morning by City Attorney Shenk. He and Special Counsel Hewitt have been busy preparing the report since the latter's return from Washington, and there will be no delay in pushing the matter through the courts if the San Pedro Water Company shall insist on fighting. The Harbor Commission, the Board of Public Service and the Harbor Committee of the City Council have all declared that the water company is rendering a service to the San Pedro district that does not conform to its contract with the former city government of San Pedro, entered into in 1902.

Shenk will tell the Commissioners that the failure of the water company to comply with the terms of the contract nullifies it, and that it cannot sustain its claim to the exclusive right of furnishing water to San Pedro. This leaves the door open for several plans, one that is strongly favored as a makeshift being entering into a contract with Long Beach for a temporary supply for Terminal Island, and extending the present main there to the Pacific Wharf and Storage Company's lines. That the city shall parallel the San Pedro company's mains is another suggestion, the cost being estimated at $50,000 to $75,000. Another suggestion comes from the water company, and is that a price be set on the system by arbitration. That will be considered this morning. President Gibbon of the commission insists that something shall be done toward furnishing the district with a proper water supply at once.

Another matter that is in the hands of the city's legal department is being looked after by Special Counsel Hewitt, and will be made the subject of a report to the Aqueduct Advisory Committee next Friday. This is with reference to a bill introduced by Congressman Stephens permitting the government to trade the 9.75 acres on Huntington fill, now owned by it under the act of 1897, for 9.75 acres owned by the city just south of the United States reservation on West channel. The 900-foot limit around Deadman's Island takes in a segment of the Huntington fill, and would interfere with the city's wharfage plans.

AQUEDUCT DISCUSSED.

COUNCIL PASSES TALK ON.

Councilman Reed, to whose efforts C. E. Warner owes his appointment as a member of the Aqueduct Investigating Commission, tried to let Warner down easy at the session of the Council yesterday, by introducing a resolution in which he sought to have the Board of Public Works censured for letting the power-camp commissary contract to D. J. Desmond. The Council refused to stand for it, however, and although Reed insisted on talking, his resolution, as well as Warner's letter condemning the mess arrangements on the aqueduct, went to the Pubic Welfare Committee, composed of Councilmen Andrews, Topham and Lusk. It will be taken up tomorrow afternoon.

Talking of Warner's statements, Gen. Chaffee yesterday, after adjournment of the Board of Public Works, said he thought the aqueduct board should have been called before the commission, because several statements of Warner's could have been explained very easily. As to the food, the general said, he receives the bill-of-fare from the inspector every week, examines it and anything that seems to be unsatisfactory is marked. The contractor complies with all such corrections. Oleomargarine is served in the army and navy and is not a source of dissatisfaction to messes there, the general declared.

Speaking of the excess of Slavs and other foreigners over Americans on the work, President Hubbard of the board said it was a condition that could not be overcome—that even in brick works, now, foreigners are in the majority. The Americans will not go on the work as laborers and they are usually to be found in the carpenter departments.

Warner is laid up with the rheumatism. He says he is willing to resign from the Board of Public Utilities and the Aqueduct Investigating Commission.

BACKS UP HIS WORD.

HOLLYWOOD SEWER FIGHT.

Offering to build the Hollywood main sewer on the lines laid down by the City Engineer, except that he would omit from the district 712 acres, Contractor S. M. Kerns yesterday gave a bond of $5000 of a security company that he would do the work for $225,000, and he agreed that he would put up a bond for $170,000 to carry out the contract to the full satisfaction of the City Engineer if accepted, he said, the property owners would save $135,000.

Kerns's earnestness caused the Board of Public Works, which had set yesterday afternoon for awarding the contract for the work, to consider his offer seriously. The contractor insisted that the route he suggested was a better one than that planned by the City Engineer and that Hollywood ought not to be asked to pay for the benefits of a lot of people who would buy lands in the future. The extra money, $135,000, he insisted, would be of no advantage to Hollywood whatever. Sherman Drive and 713 acres in that neighborhood will be omitted from the sewer district, if the Kerns idea shall prevail, City Engineer Hamlin stated.

Mayor Alexander, who had been informed that at least $100,000 would be saved by the Kerns plan, asked the Board of Public Works to put it over until today, so he could talk it over with the members, and the board agreed. George H. Dunlop and a representative of Hollywood told the board that they wanted the sewer built somehow at once.

CITY HALL QUESTION.

WARM TALK IN COUNCIL.

"There is too much child's play in this Council," said Councilman Andrews in the Council meeting yesterday morning, when an effort was made to side-track the Civic Association's monster petition for the erection of the City Hall on the Temple Block site. Whiffen, who has opposed the plan, moved to refer it to the Finance Committee, of which he is chairman and which is two to one against the project. This led to "Uncle Jerry's" denunciation of the motion.

"It is as plain as the nose on a man's face," he said, "that this motion should go to the Committee on Public Buildings and Lands. It is a disgrace to seek to condemn that committee by sending it somewhere else. Are you trying to discredit that committee before the people? Or are you afraid of that ommitte's report? There are some members of this Council who seem to think that nothing can be done right unless it goes through their own committee. Let us have a little faith here."

The motion to refer it to the Finance Committee was lost, all the Council voting against it except Whiffen, McKenzie and Reed. Then the motion to refer it to the Land Committee was carried. Topham, who is chairman of this committee, will call a meeting for tomorrow afternoon at 3:30 o'clock. Whiffen and Lusk are the other members.

COUNSEL'S WORK.

Special Counsel Hewitt's work in the legal department of the Harbor Commission has increased to such an extent that the Advisory Committee's recommendation that he be relieved of his legal work in connection with the Board of Public Utilities was approvd yesterday by the Board of Public Works. It will be sent to the City Council today, and will be approved. It has been pointed out to the Council that in San Francisco the Harbor Commission has a special attorney, although in that city there are none of the legal questions arising that are met with here. Hewitt will have to appear on the 17th inst. before the Supreme Court, sitting in banc in this city, to argue the tideland cases, and there is a quantity of other litigation requiring his constant attention.

CANDLES BY CARLOAD.

Candles that burn nine hours are better than those that burn only seven hours, even if the cost of the latter is $3 a box against the $3.15 that must be paid for the nine-hour kind. So the aqueduct experts reported yesterday to the Board of Public Works and on that report the board let the contract for a carload of miner's candles to the Standard Oil Company.

STREET LIGHTS.

It will cost $339,534 for street lights in Los Angeles next year, according to the estimates submitted yesterday to the Auditor by City Electrician Manahan through the Board of Public Works. This includes estimates for 500 new arc lights to be installed after next January 1, at the rate of fifty a month, making the total number of arc lights 3703. The allowance of last year was $289,000. For running the electrical department of the city, he asks for $39,883.50.

City Hall Brevities.

A reservation by the Southern Pacific Company of the right to build additional tracks across Arlington street on its right of way in a deed of the area to the city for street purposes caused the City Council yesterday to order that the deed be returned.

City Attorney Shenk will tell the City Council at a special meeting next Friday afternoon that the election for county freeholders to frame a county charter may be consolidated with the special city election on referendum ordinances.

Hollywood is to have a municipal building. The plan of housing the police of the district and the fire department there is satisfactory to the original owner, who, in his deed to the city placed the restriction that a municipal building must be erected. The City Council has directed the finance committee to make the necessary provision in the budget.

The city has leased Hamburger's Arrow Theater for the Censorship Committee at $5 a session, not to exceed $75 a month.

The Council Chamber will be crowded this afternoon with residents of the district around Manchester and Vermont avenues who ask for a better car service. The Board of Public Utilities is to hold a public hearing on the subject. The Los Angeles Railway Company's men have stated that the service is ample.

The request of the teamsters of the street department yesterday to the Board of Public Works that their pay be increased from $4.50 a day to $5.50 was denied.

HE'S POLICEMAN-JURIST.

Sergeant Who Has Been Admitted to Practice Is Added to City Prosecutor's Staff—Others Promoted.

Sergeant J. T. Curtin has been added to the legal staff of the City Prosecutor's office. He is the second acquisition since the re-election of Mayor Alexander.

Until yesterday Sergeant Curtin was on detail duty in the Chief's office. His place in the Temple Block has been filled by the advancement of Sergeant Hilf, who had charge of the filing case in that office. Patrolman E. B. Mortensen succeeds Sergeant Hilf.

It is understood Sergeant Curtin's duties will largely be the collection of evidence and the preparation for trial of the Police Court cases. He has made law a life-long study, and has been admitted to the bar. That makes him especially fitted for his new position.

Here is a message of hope and good cheer from Mrs. C. J. Martin, Boone Mill, Va., who is the mother of eighteen children. Mrs. Martin was cured of stomach trouble and constipation by Chamberlain's Tablets after five years of suffering, and now recommends these tablets to the public. Sold by all dealers.—[Adv.

Only One "Bromo Quinine."

That is Laxative Bromo Quinine. Look for the signature of E. W. Grove. Used the world over to cure a cold in one day. 25c.

ASK your bookseller for the very latest and most striking Easter novelty in the store. He will show you "The Silver Trumpets," the new book of poems by Robert J. Burdette. Strictly a California souvenir. On sale at Cunningham, Curtis & Welch's, Fowler Bros., and Parker's.

At the Courthouse.

FROWN ON HER DREAM OF LOVE.

LASSIE'S RELATIVES DASH COLD WATER ON ROMANCE.

Because She Will Not Live With Her Guardian or Father the Latter Attempts to Have Her Declared a Delinquent—Youthful Suitor on Anxious Seat.

Back of the attempt to have Beatrice Folsom of San Gabriel declared a delinquent is the story of a hopeless attachment.

Beatrice is at the romantic age of 17, petite and independent. Her guardian gives his consent to her marriage with Archie Smith, but the father, R. H. Folsom, is obdurate.

Beatrice has a stepmother. She is making her home with her stepgrandfather. The first apparent move to get her out of the custody of the step-grandfather was a petition filed by the stepmother, charging her with being a dissolute person. The evidence did not support the charge.

Judge Wilbur heard the petition of her father yesterday. He asserted Beatrice apparently refuses to live with him or her guardian, and by reason thereof is in danger of growing up in a life of idleness. The evidence did not seem convincing, and the fight centered on the question whether the father or the guardian should have custody of the girl. The case was continued.

Archie Smith waited in the courtroom while the hearing was held in chambers and, when Beatrice appeared at its adjournment, went up to her with a beaming face. They are biding their time. On December 6, next, Beatrice will be 18. Then she can marry without her father's consent.

FAMILY ROW IN COURT.

SISTERS AIR TROUBLE.

Mrs. Mary E. Lovell was vanquished in Judge Wood's court yesterday when a jury found judgment for her sister, Mrs. Katherine Agnew. A family now occupied the time of extra sessions one all day.

As told by Mrs. Lovell, who sought $5000 damages, Mrs. Agnew treated her shamefully. She soaked her in the eye with a writing pad and forced an ink-soaked towel into her mouth. As a result of this mistreatment, she alleged she had suffered serious injuries.

Mrs. Agnew's story was that Mrs. Lovell had called down curses on her head and the heads of various members of their family. In her amazement, Mrs. Agnew slammed down the writing pad which slid off the table and struck her sister.

Mrs. Lovell is the mother of ten children, whom she is training for the stage. She is separated from her husband. Mrs. Agnew is a widow.

A DEAL IN OIL.

LEASE CONVEYED MANY TIMES.

George C. Haldeman, president of the Midway-Maricopa Crude Oil Company, has brought suit against El Dora Oil Company, the Maricopa Queen Oil Company, W. S. Wilhelm and others, to declare the rights forfeited under a lease for twenty acres of oil land in Kern county, an accounting of oil produced and restitution of the property.

Wilhelm held a twenty-year lease from the Midway-Maricopa Crude Oil Company, with the exclusive right to drill for oil. Subsequently he conveyed it to the Pan-American Oil Company and the latter conveyed it to Haldeman, who is the owner. He turned the lease over to the Maricopa Queen Oil Company and this company conveyed it to El Dora Oil Company.

Haldeman alleges that under the terms of the lease, a royalty of one-sixth of the gross production was to be paid and that the agreement has not been lived up to.

HE'S QUITE WILLING.

DIVORCE SUIT NOT CONTESTED.

Marie C. Greenlee was divorced from Paul Russell Greenlee yesterday on grounds of desertion.

Greenlee was not present. Attorney Rossiter, who appeared for him, stated that his client was willing to have the divorce granted on the grounds indicated. The decree was granted by Judge Hutton.

Greenlee is an oil operator. He is the son of Mrs. Clara Russell Greenlee of Pasadena and C. D. Greenlee, a millionaire oil man of Pittsburgh. He married his wife in Tennessee in 1902, and one child was born.

According to Mrs. Greenlee's attorney, Harvey E. Dunn, the domestic troubles were due to the influence of the mother-in-law. Mrs. Greenlee commenced a suit for alienation of her husband's affection against her mother-in-law, but the case was compromised.

PEACH TREES IN COURT.

STUDIED AT CLOSE RANGE.

A study of peach trees at close range was the unique spectacle in Judge Finlayson's court yesterday.

For the better understanding of court and jury G. Tossetti, a San Fernando nurseryman, who is defending the suit of J. M. Colon for having supplied him with an inferior stock of peach trees, brought two trees into court to show that peach trees can be budded after they have been set out.

This is the third trial of the case. Colon is asking $1600 damages, alleging Tossetti agreed to furnish him with a certain fine variety of peach tree, but that after they were set out they proved worthless to him.

MUCH ADO ABOUT LAND.

HERE'S A DEAL WITHIN A DEAL.

A land deal involving 320 acres on Western avenue was tried before Judge Wood yesterday, resulting in judgment for Oscar B. Smith. Jacob Rheingans brought suit against Smith to determine whether Smith should cancel his contract for the land or whether E. L. Hopper & Son should get a new contract.

It appears Hopper & Son held an option on the land, dated September 1, 1909, and expiring in ninety days. The conditions were one-third on sale and the balance on terms. Hopper & Son negotiated with Smith for the land. The day before the option expired Smith went to Rheingans and bought the property, thinking the option had expired. It was then agreed that if Hopper & Son exercised their right of option the next day the contract would be cancelled.

It was set up that Hopper & Son pretended to exercise the option, but subsequently entered into a new contract with Rheingans. Smith refused to cancel the contract, and to find out who had the better right, suit was brought. The first suit was tried before Judge Monroe, who dismissed the action as to Hopper & Son and decided in favor of Rheingans. The case was appealed and the Supreme Court reversed the lower court.

Judge Wood yesterday sustained the objection to Hopper & Son filing a complaint in intervention, Rheingans declining to amend his complaint as against Smith. The land is now valuable, having rapidly increased in price since Hopper & Son secured the option.

SHE IS BREAD-WINNER.

MOTHER OF ELEVEN IN COURT.

Emma Hampton, the mother of eleven children, was in Judge Rives's court yesterday seeking a divorce, and it was well for her husband that he was not present.

"He wanted me to live like a gypsy," she said. "He has failed to provide for me and my children. I have raised ten of the children by my own exertions, chopping and hauling wood, doing anything that was honorable to keep a roof over our heads. He can make good money when he works, but I have been the bread-winner."

Mrs. Hampton was granted a decree and $25 alimony a month.

FEARS HYDROPHOBIA.

SUES FOR DOG'S BITE.

By leaving Frank M. Strubb, a real estate broker, alone for a few minutes when the former called on him at his house, C. F. Bean was made defendant in a suit for $10,160 damages.

It wasn't on account of having been left alone that Strubb sues, but it happened that Bean kept an alleged vicious dog, and while his master was absent he attacked Strubb, biting him on the right leg.

Strubb alleges he has suffered a shock to his nervous system, cannot sleep or concentrate his mind on business, as he is afraid of hydrophobia, and suffers mental anguish in consequence.

TECHNICAL POINT.

LIMITATIONS IN CONTRACT.

The London Guarantee and Accident Company, Ltd., is defending the suit of Jennie R. Cox to recover the $5000 policy on the life of her husband, Harvey H. Cox, by setting up a limitation clause in the contract.

Cox was injured and died August 22, 1911. The policy was issued September 27, 1910. The contract reads that legal proceedings shall not be brought after one year from the filing of final proofs.

Cecil E. Anderson, claim agent for the company, refused to have his deposition taken by a notary public, and a subpoena was issued. He appeared in court yesterday and by stipulation of the attorneys the deposition was taken by Judge Bordwell. The subpoena was quashed.

ESTATE IN TRUST.

EX-STATE OFFICIAL'S WILL.

The will of Charles C. Allen, former State Adjutant-General, was filed for probate yesterday. He directs that his body be cremated. By the provisions of the will the children, Edith A. Crippen, Ben B. and Carroll Allen, receive approximately $12,000 each.

The residue of the estate, including stock in the Central National Bank, is to be held in trust for the benefit of the widow, Harriet B. Allen, and at her death the children are to share alike. Mrs. Allen and Carroll are the executors.

COURTHOUSE NOTES.

BREVITIES MISCELLANEOUS.

JUSTICE HONORED. Justice Young will preside on Friday as a judge of the Superior Court. This Judge Wilbur dismissed the case honor was conferred on him yesterday when he was selected on stipulation of Attorneys Barnes, Woodruff and McClure, to try the suit of Fannie Harley against Susie E. Barron. The action is for forcible entry. Judge Hutton issued the order and a suitable room will be provided for the new judge.

KISS AND MAKE UP. Herbert P. Newmark has effected a reconciliation with his attractive young wife, and

(Continued on Third Page.)

SAVINGS ◊ COMMERCIAL ◊ TRUST

SECURITY TRUST & SAVINGS BANK

Resources $45,000,000.00 Capital and Reserve $3,300,000.00

A DEPARTMENTAL BANK

With our enlarged banking room, increased length of counters and many additional wickets and tellers, this Bank is better able than ever to transact expeditiously and with the greatest convenience the business of its patrons.

The new departments are equipped for service so that all the banking needs of our patrons can be adequately cared for.

The SAVINGS DEPARTMENT, which has been given the entire Spring street and south lobbies, with double the number of windows and tellers, offers as before the choice of four forms of Savings Accounts and continues to pay the highest rate of interest consistent with safe and conservative banking.

The TRUST DEPARTMENT, which is prepared to do a General Trust Business, is conveniently located on the ground floor of the new section of the banking room and is reached either from the Fifth street lobby or direct from Fifth street.

Our LOAN DEPARTMENT is close to the TRUST DEPARTMENT and is prepared to make loans, not only on real estate as before, but upon collateral security. The rate of interest is 6 per cent., with a maximum of 6½ per cent. on small loans.

At the DRAFT DEPARTMENT the public may purchase Domestic or Foreign Drafts, Travelers' Checks and Letters of Credit, which are acceptable as cash the world over.

In Our SAFE DEPOSIT AND STORAGE DEPARTMENT, already the Largest and Best Equipped in the West, there have just been installed 4000 more individual steel safes. Our great vaults are ABSOLUTELY IMPREGNABLE to attack of any kind and offer the ideal security for your valuables.

The STEAMSHIP AND FOREIGN TOURIST AGENCY, conveniently located in the Safe Deposit Department, is perfectly prepared to provide your transportation and to arrange your tour to any Foreign or Domestic port. Before completing details for a trip abroad, call at this agency, which is associated with and controlled by this Bank.

Security Building, Spring and Fifth Sts. Equitable Branch, Spring and First Sts.

Oldest and Largest Savings Bank in the Southwest

Benjamin Clothes

You have time Young Man for that Easter Suit

If you are togging out for Easter you should be Benjamin dressed—then you know you'll be rightly clad.

Benjamin Clothes

BENJAMIN'S famous New York-made clothes. The right fashions first. Tailored by past-masters in tailoring technique. In finish, as fine as the best skill can produce and by modern distribution thru the best stores of the world, are at your command at no greater price than for just ordinary clothes.
—$20 to $40, sold here exclusively.
—Ready the instant you are.
—Matchless tuxedos and full dress also.

548-50 So. Broadway Between Mercantile Place & Sixth Sts.

James Smith & Co.

Order Now Hot Cross Buns For Good Friday. They will be ready for delivery Thursday P. M. and Friday morning.

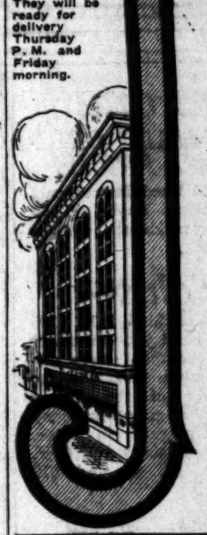

JEVNE'S

—for Easter Breakfast

Get the Good Things at Jevne's

REAL "ROYAL TASTE" HAM—Sold by the whole ham and in original wrapper only...21c lb.

JEVNE'S HAM—Selected Eastern porkers, packed especially for our customers. By the whole ham 19c, or sliced to your individual order ..... 25c lb.

EGGS ..... 25c per dozen

This is quite important to all good housekeepers—every single egg used or sold by this house is candled by our own expert here on our own premises. The fact that we buy every day direct from the local ranches is not enough—our own candler must pass on each egg before it is delivered to your home.

REAL "ROYAL TASTE" BACON—Thinly sliced and just lean enough ..... 35c lb.

APPLES FOR FRYING must be firm, not too ripe and in perfect condition. Order NEWTON PIPPINS—3 lbs. for 25c, or individual one-tier boxes ..... $1.00 each

HOME 10681 TWO STORES | H. JEVNE CO. COR. SIXTH & BROADWAY 208-10 SO. SPRING STREET | BROADWAY 4900

HAD HEMORRHOIDS FOR FIFTEEN YEARS

Had Awful Time. Bleeding and Sharp Pains. Cuticura Ointment Gave Immediate Relief. After 2 Boxes Cured Permanently.

835 Octavia St., San Francisco, Calif.—"I suffered with piles [hemorrhoids] for fifteen years—bleeding piles. I surely did have an awful time. I was distressed continually also nervous at night, with sharp pains at intervals, and it worried me as the bleeding caused a weak and faint feeling.

"I used ——— which seemed to irritate, used a dozen of their boxes, but it did no good. I also used ——— and ——— without results. Then I saw Cuticura Ointment advertised. I got some and it gave immediate relief. After using it two times, it stopped the bleeding, and after two boxes I was cured permanently with no more bleeding. I always keep a box of Cuticura Ointment on hand for family uses, such as chapped hands, pimples, etc. It is worth its weight in gold." (Signed) John Tansman, Nov. 29, '11.

ECZEMA HEALED IN 4 DAYS

Formed Hard Crust on Scalp. Very Itchy.

Marlboro, N. Y.—"My little girl had eczema on the scalp. First a small watery pimple appeared. The pimple broke and a watery substance ran on the skin, forming a hard crust which was very itchy. It was on the top of her head, and the crust became as large as the palm of my hand. A friend recommended Cuticura Soap and Ointment. In four days the scalp was all healed, no sign of crusts or scabs could be seen. She has not had a sign of eczema since Cuticura Soap and Ointment cured her." (Signed) Mrs. H. B. Cooley, April 3, 1911.

Cuticura Soap and Ointment are sold everywhere. Sample of each mailed free, with 32-p. book. Address, "Cuticura," Dept. T, Boston. Tender-faced men should shave with Cuticura Soap Shaving Stick.

Natural Looking Teeth

Artificial teeth that don't look good and feel natural are a failure. We study the question of naturalness in all its phases when restoring teeth by ALVEOLAR METHOD. Call or write for our book. It is free.
REX DENTAL COMPANY.
203 Severance Bldg., Los Angeles.

PADRE'S TONIC LAXATIVE

is perfection in a stomach, liver, kidney and bowel regulator.

Tones, stimulates; does not purge, force or gripe. Give it just one trial. 25c (special) box of 100 pellets.

At all drug stores.

The box with the Padre on the box.

Excellent Service

To Eastern Points

Via Salt Lake Route

Tickets at 601 So. Spring St.

Bladder Trouble

A Simple, Safe, Reliable Method That Quickly Cures Without Drugs or Operation. Consultation, Examination and Advice Free and Invited. Call or write.

Therapeutic Institute

Ground Floor, 946 South Broadway, Los Angeles Cal.

The Home of $25.00 and $30.00 Suit Values for Women, at.... $15

DAVIDSON'S

Sample Suit Shop,

526 South Broadway.

"Where It Pays to Buy Upstairs."

WOMEN'S $25 SUITS

Samples of the very latest styles. Don't miss them..... $15

ORIGINAL SAMPLE SUIT CO.

336½ South BROADWAY, 2nd Floo.

The Oil Industry.

QUICK WORK ON COALINGA WELL.

Derrick Built and Oil Comes in Eleven Days.

Superintendent Gets Record for Entire State.

Oil News of Interest from Fields in General.

Robert Cook, superintendent of the Washington-Coalinga Oil Company, operating in the Coalinga field, with his drilling crew has established a new record for completing an oil well in the California fields. Well No. 3 of the company was finished about the first of March, and the work of building the derrick for the fourth well was delayed to some extent by the heavy rains that prevented the hauling of material.

After the material was hauled onto the ground the derrick was erected and rigged up in just four days. On Monday March 17 at noon, well No. 4 was spudded in, and at noon the following Monday the drilling was completed and the oil started to flow the following day. The hole is 328 feet deep and was finished in 6½-inch casing. Two water sands were encountered and had to be shut off. From the time the first work was done in the erection of the derrick it was just eleven days until the oil began to flow over the top of the casing.

No record is available of any oil well ever having been completed in a shorter time than the Washington-Coalinga well, and until some one successfully disputes his right Superintendent Cook will claim the honor of bringing oil to the surface of the ground in a shorter drilling period than has ever before been recorded. The oil from the Washington-Coalinga wells, which are located on section 2, 21-15, is a green refining petroleum. The wells flow in the neighborhood of ten barrels per day each, and the production could be measurably increased if the wells were put on the beam. This will not be done, however, until a pipe line is built to the railroad.

TAIT'S NEW JOB.
SUNSET EXTENSION.

Jack Tait, a well known oil operator of the northern fields, who was formerly superintendent there for the Union Oil Company, was recently made superintendent of the Sunset Extension Oil Company, operating on section 8, 11-23, and is now in full charge of the development work for that company.

Drilling operations on the company's well were abandoned when an 8-inch string got fast at a depth of 2000 feet, but it has been successfully pulled by the new superintendent and drilling has been resumed. The well is now 2200 feet deep.

Capitalists in Field.

L. C. Cahoon, a St. Louis capitalist, and party have recently completed an inspection of the oil fields of Kern county and left for the East last Sunday. Among others he visited the Tejon property and was well pleased. Cahoon was accompanied by several men who are seeking investment in oil properties and all will return west before many weeks.

News Notes and Personals.

S. P. Engle of Elizabethtown, Pa., has arrived in Coalinga to take charge of the property of the Esperanza Land and Oil Company located in that field.

F. M. Fishell, who is employed on the Mt. Diablo lease in the Maricopa district, was reminded of his fifty-seventh birthday the other day when several of his friends gathered at his cottage to wish him many happy returns.

George D. Roberts, general manager of the United Development Company, which is operating on Southern Pacific land in the Coalinga field, has returned from an automobile trip to Hanford.

George Buckley of the Empire Oil Company, operating in the Coalinga field, has returned from a business trip to Hanford.

W. M. Dickerson of San Francisco, superintendent of stores for the Kern Trading and Oil Company, recently visited the Coalinga field on a business trip for the company.

William Reilly and many other Coalinga oil men attended the funeral of James M. Robertson at Hanford the other day. Robertson died as the result of an automobile accident at Fresno.

William Fenneman, an oil operator of the Coalinga field, has returned from San Francisco and other points where he was called on business connected with his interests.

Orval Geiser of the Mohawk Oil Company, accompanied by his family, has returned to the field from a visit to Los Angeles.

R. S. Haseltine, general manager of the British Consolidated Oil Corporation, Ltd., has returned to Coalinga from San Francisco. His family will spend the summer in the northern city.

John Cheney and H. S. Richmond of Coalinga, who were injured in the automobile accident which cost the life of James M. Robertson, have returned to their homes.

B. F. Dyer, an oil man of Bakersfield, has returned home after a short business visit to the Coalinga field. He has large interests in Kern county.

WAXES TALKATIVE.

Dist.-Atty. Fredericks granted a long interview to Attorney Collier and Miss Viola Carver yesterday. The girl who killed J. Edwin Edge by accident or design talked more freely yesterday than on any other occasion. Her lawyer has taken the ground that the act was either through accident when Edge tried to prevent Miss Carver from killing herself or that she was in an irresponsible state of mind. Capt. Fredericks would not say what course he will pursue at the preliminary examination, scheduled for Monday in the Police Court.

TELLS FIGHTERS "PEACE."

Dr. David Starr Jordan, president of Stanford University, will speak at the City Club luncheon on Saturday. In view of the fierce election fight on in the club, which is to culminate on Saturday, and which has already raised a mutiny against Chairman Lissner, Dr. Jordan has selected the appropriate subject of "The Outlook for Peace."

Society Brand Clothes
ENGLISH MODELS—ALL THE GOOD DRESSERS EAST AND WEST ARE WEARING THEM. $20 TO $35
SEE OUR $15 SUITS.
Scott Bros.
325-327 SO. SPRING ST.
Sole Agents Society Brand Clothes

THE PUBLIC SERVICE.

(Continued from Third Page.)

against her in the Juvenile Court yesterday. Newmark had taken his wife into the Juvenile Court on a delinquency charge, and after a short talk in chambers, Judge Wilbur continued the case until yesterday. Meantime Mrs. Newmark was given into the custody of her father, J. H. Moynihan of No. 1533 South Grand avenue.

MAKES GOOD. The case against Ira H. Stubbs, who was charged with forgery, was dismissed by Judge McCormick yesterday. He would not take this action until Stubbs had restored several lots at Elsinore belonging to Mrs. Olga Keck and which figured in the alleged forgery. Attorney Hardy and Deputy District Attorney Blair assured the court this had been done. Stubbs was tried twice, both times the jury disagreeing.

JUST LIKE POO BAH. Deputy Sheriff Burdie, who is bailiff in Department Six, was a witness in the Lummer case being tried before Judge Baker. In testifying yesterday that he had served Lummer with a notice from E. J. Baldwin to pay rent or vacate the ranch on which he had squatted, Burdie recited he was at that time City Marshal, deputy constable and deputy Sheriff at Arcadia.

INCORPORATIONS. Myers, Darling and Hinton Company, incorporators, John B. Hinton, H. S. Myers, H. S. Darling, C. A. Myers, Q. W. Darling; capital stock, $25,000; subscribed, $500. W. B. Scarborough Company, incorporators, W. B. Scarborough, W. T. McAllister, Robert R. Scarborough; capital stock, $50,000; subscribed, $300. Co-Ran Fresh Air Bed Company, incorporators, Harry Dumli, Walter L. Geissinger, Norman D. Bishop; capital stock, $100,000; subscribed, $300. Kline Petroleum Company, incorporators, M. Franklin Kline, N. Wheaton Dexter, D. L. Peters, B. K. Dawson, C. C. Spicer; capital stock, $100,000; subscribed, $5. Perfection Tube and Auto Supply Company, incorporators, Julius Brunton, Edward Joseph, Lewis E. McCune, Stuart M. Salisbury. Los Angeles Wine Company, incorporators, H. S. Baer, W. G. O. Fox, H. C. Weiner; capital stock, $25,000; subscribed, $34. Wheeler Ocean Tramway Company, incorporators, H. K. Wheeler, L. D. B. Wheeler, F. D. Howell, A. H. Wallace, Lewis R. Works; capital stock, $500,000; subscribed, $5. U. S. Automatic Sales Company, incorporators, A. R. Goodale, F. M. Bates, B. D. Morrison; capital stock, $75,000; subscribed, $30. Little Rock Power and Water Company, incorporators, S. P. Jewett, R. L. Burcham, C. W. Morrell, C. J. Crandall, S. E. Vermilyea; capital stock, $500,000; subscribed, $7500.

IN THE INFERIOR COURTS.

Judge Finds He Is Witness in Case He Is About to Try and Continues It to Avoid Complications.

Judge Chesebro peared in a dual role in Judge Frederickson's department of the Police Court yesterday. In the absence of the latter, who is sick, he occupied the bench.

The first case called was that of W. G. Owen, a barber, accused by Detective Browning of having cut William Perry, a colored porter, twice down the back with a razor. Judge Chesebro was in the barber shop at the time, witnessed the cutting, and told a policeman he would swear to the complaint if necessary. The complaint shows the judge a witness for the prosecution.

"I can pass on the evidence impartially although I was a witness," declared the judge.

"That may be quite true, your honor," replied Attorney Helm for the defense, "but you might be called as a witness in the Superior Court."

Judge Chesebro continued the preliminary examination until the 15th, when it is expected Judge Frederickson will be back on the bench.

She Can't Stay Sober.

Judge Chambers didn't take the time or the trouble to read the complaint through. He mumbled a few words and laid emphasis upon the word "drunk."

The woman toward whom the single word was directed didn't approach the bench. She simply got to her feet where she sat behind the partition in the dock. The spectators didn't see her; didn't know that the woman who enjoys the distinction of having been arrested more times for intoxication than any other woman ever arraigned in local police courts was "up again." She is known as Rose Salazar.

"She just can't keep sober," said Bailiff Vignes, after the judge had sent her back to jail for five days to "sober up."

Another Excuse Needed.

"A man shouldn't use his machine on the streets until he knows how to handle it and is capable of judging speed," said Police Judge Chambers in fining J. M. Samplainer $25 for fast and reckless riding on South Spring street.

Samplainer begged for a suspended sentence on the ground that he only makes $75 a month, has a wife in a hospital and has not owned his motorcycle long enough to judge how fast he was going.

He Misses His Train.

One Southern Pacific employee sold B. R. Randolph a ticket, but another refused to let him through the gates at the Arcade depot to his train. An argument followed, with the result that Special Patrolman Johnson arrested the former colored patrolman. At headquarters he was charged with intoxication and disturbing the peace. Police Judge Chambers adjudged Randolph not guilty of the first charge and continued the hearing on the second charge until today.

$100 FOR $20
OR
$50 FOR $10
IF YOU ACT THIS WEEK!
Prices on All Unsold Lots in
DU RAY PLACE

will positively be advanced 10 per cent. Monday, April 8, 1912. You will never have another chance to buy property of this character at anything like our prices. Remember that contracts have been let for 40 bungalows, five of which are already under way. All improvements, including water, oiled streets, cement curb and gutter, cement sidewalks, electricity, telephone, are provided for. Come out today and see the property. Practically at the junction of the two great highways to the Ocean—West Adams and Washington Boulevard. Right in the trend of greatest development.

A $10 payment will secure you one of the choicest lots in Du Ray Place, which will make you four to seven times your original payment within a few days.

Take any West Adams car—our autos are waiting to show you the property.

Carlin G. Smith Company
302-3-4 Consolidated Realty Building
F6490 Sixth and Hill Streets Main 3653

You Need Never

hesitate about making complaint here about any article of merchandise you have bought should it not prove to be entirely satisfactory to you in every way.

I believe that when a purchaser buys a pair of suspenders, a hat or a suit or anything in fact that I have to sell, that customer is entitled to the very best merchandise I can possibly buy to resell to him, and, if it does not come up to the expectations I must be ready and willing to make it good.

That is the policy under which business is done in my store. Isn't it a good policy to stand by and don't you want to buy under such a policy?

New Spring Hats	$ 1.50 to	$ 5.00	
Easter Suits	$15.00 and	$20.00	up to $35
Snappy New Neckwear	.50	.75	
Silk Hosiery	.25	.50	
Buster Brown Guaranteed Hose, 4 pair for		$ 1.00	

I want you to see my show windows full of new nobby merchandise. They'll interest you.

R. J. BUSCH
Hatter—Clothier—Haberdasher
2nd and Broadway
"Just Out of the High Rent District"

For Sprains

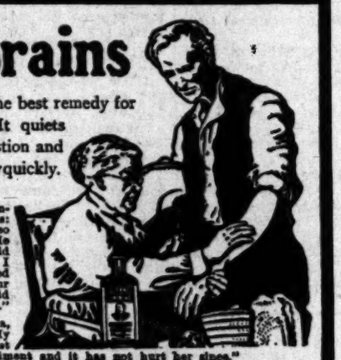

Sloan's Liniment is the best remedy for sprains and bruises. It quiets the pain, relieves congestion and reduces the swelling very quickly.

HERE'S PROOF

Mr. HENRY A. VOEHL, 86 Somerset St., Plainfield, N.J., writes: "A friend sprained his ankle so badly that it went black. He laughed when I told him I would have him out in a week, but I soaked his foot and then applied Sloan's Liniment, and in four days he was working, and said that was a right good liniment."

Mr. JOS. HATCHER, of Selma, N.C., R.F.D. No. 4, writes: "My daughter sprained her wrist and she applied Sloan's Liniment and it has not hurt her since."

SLOAN'S LINIMENT

is unequalled as an antiseptic—heals cuts, wounds and burns, and will draw the poison from sting of poisonous insects.

At all dealers. Price 25c., 50c. and $1.00.

DR. EARL S. SLOAN, BOSTON, MASS.

A Popular Train
FOR
Eastern Trips
IS THE
Los Angeles Limited
Three Days to Chicago

Runs solid every day through Salt Lake City and Omaha. Also has a through sleeper to St. Paul.

Salt Lake Route
Union Pacific and C. & N. W.

Tickets and information at 601 South Spring St., Los Angeles; 86 East Colorado St., Pasadena; 149 Pier Ave., Ocean Park, and elsewhere.

Benjamin Clothes
Smartest Spring Styles Now Shown.
JAS. SMITH & CO.,
548 South Broadway

SCOFIELD'S
737 South Broadway.
Leading Millinery House of Lower Broadway.

May Styles in Pictorial Review Patterns now on sale. Ask for a free sheet of fashions.

VILLE DE PARIS
317-325 SO BROADWAY 312-322 SO HILL STREET
A. FUSENOT CO.

Suits and Coats For Easter

Your apparel for Easter will be correct in style, perfect in fit and made from the most fashionable fabrics if selected from the "Ville's" excellent assortment.
—Only four days before Easter—
If you have deferred buying until this week, come today and inspect the following lines.

50 TAILORED SUITS—Special values at .. $15.50
Spring models in staple serges and mannish mixtures.

NOVELTY SUITS—$35 TO $62.50
In Fashion's latest styles, made from the season's favorite fabrics, including whipcord, diagonal and serge, in soft spring tones.

NOBBY COATS—Splendid values at ... $15.00
Modish models in the popular semi-fitting coats, made of light and dark mixtures, tan striped suiting and gray homespun.

Easter Jewelry

Jewelry makes very pleasing gifts for Easter. This season Fashion has accorded high favor to the wearing of pearl jewelry. Especial attention is directed to our showing of

French Pearl Jewelry

The quality of our French pearl is the finest obtainable. In the higher-priced articles only an expert could discriminate between the real and our French pearl. Our assortment comprises:

Necklaces, ear rings, ear pendants, bar pins, dinner rings, hat pins, dog collars, etc.

NOTE OUR REASONABLE PRICES:

French Pearl Necklaces with sterling silver clasps. Priced from	$3.75	UP
French Pearl Ear Pendants. Set in sterling silver. Priced from	$3.00	UP
French Pearl Bar Pins. Priced from	$1.50	UP
French Pearl Hat Pins. Priced from	$1.00	UP
French Pearl Dinner Rings. Priced from	$5.75	UP

HAND MADE Beaded Bags
We are offering a small sample line of beaded bags in handsome designs, at prices ..... 1/4 LESS

Wholesale Clothiers Tied Up By Big Fire

Delivery Refused on $100,000 Order

The well known men's wholesale clothiers — Monroe-Davis-Herington Company—was much upset recently by a big fire which occurred in the store of one of their large customers.

This firm ordered $100,000 worth of Men's Suits, Overcoats and Furnishings from the wholesale department of this company for their spring and summer trade, but before the date on which delivery was to be made a disastrous fire wiped them out. When shipment was offered they had to refuse.

The refusal of this shipment ties up many thousands of dollars in garments and as the wholesale department is pressed for ready cash, the general manager has ordered them placed in the retail store for immediate disposal at one-third usual prices.

As the retail stores were consolidated only last week, it makes this main store at Sixth and Spring streets heavily overstocked on furnishings. They must turn at least $60,000 worth of new spring furnishings into cash this week at any sacrifice in price in order to meet their heavy bills for spring stock.

It will more than pay any man or boy in Los Angeles to go to this big store at Sixth and Spring streets early tomorrow morning and see this tremendous array of Men's Suits, Overcoats and Furnishings that will be placed at their disposal in this unavoidable price-smashing sale, at small prices.

Saturday will be the end. So if you need anything in this line for Easter you will escape the usual high prices charged at this season of the year.

The prices are: Men's $15 suits and overcoats, $5.45; the $18 ones at $6.85; good $25 values at $8.75, and $37.50 values for $9.65.

Boys' $2.50 suits, 98c; $4.50 suits, $1.65; $5.00 suits, $2.35; sweater coats, $1.00 values, at 49c; $2.00 values at 98c; $3.00 values, $1.50; $4.00 values, $1.95, and $5.00 values, $2.35. Then there are $2 and $3 hats at 98c and $3.50 and $4 hats at $1.75.

Fine underwear in 39c, 50c and 60c grade, 23c; $1 and $1.25 values at 49c and $1.50 values at 69c; ties are on sale in 25c, 35c, 50c values for 15c; 60c and 75c ties, 19c.

Men's work shirts, 75c values, 39c; while $2 fine shirts in madras, percales, etc., are 85c. Then, too, 15c, 20c and 25c hosiery is 8 1-3c. Men's pants, $3 values, $1.45; $5 values, $2.35. Then $2 union suits are 98c; $3 grades, $1.25; $1 night shirts for 49c; $2 night shirts and pajamas, 98c; $2.50 grades, $1.25; handkerchiefs, branded and marked 12½c by manufacturer, 5c; 25c white foot hose, 8 1-3c; 33 1-3c hose, 12½c; 50c caps, 18c.

These are only a few of the thousands of bargains in the big store at Sixth and Spring streets.

Mullen & Bluett Clothing Co.
Corner Broadway and Sixth Streets.
THE QUALITY STORE

HOFFMAN'S MILLINERY
439 SOUTH BROADWAY
Home F4065

PUBLISHERS:
The Times-Mirror Company.
OFFICERS:
H. G. OTIS, President and General Manager.
HARRY CHANDLER, Asst. Gen. Mgr. and Treas.
HARRY E. ANDREWS, Managing Editor.
F. X. PFAFFINGER, Assistant Treasurer.
MARIAN OTIS-CHANDLER, Vice-Pres., Secretary.

Los Angeles Times

EVERY MORNING IN THE YEAR.
Daily, Sunday and 40-Page Illustrated Weekly.
Daily. Founded Dec. 4, 1881. 31st Year.

BUSINESS OFFICE AND EDITORIAL ROOMS, 531-533 South Spring Street.

Los Angeles (*Loce Ahng-hayl-ais.*)

Entered at the Postoffice as mail matter of Class II.

BEING THE GOAT.

The government will use six hundred goats along the edge of a nearby forest reserve to keep the firebreaks clear by eating the dry grass. This is the first time we ever heard of anything coming easy for the goat.

THE STITCH IN TIME.

Everybody will sympathize with the honest old man and his family who are fighting for the homestead on which they squatted twenty-five years ago. At the same time the one way to do business is with an absolutely clear title at the outset of an undertaking. Nothing saves work and worry like making the right start.

MATERIAL AND PRODUCT.

A man, who is evidently demented, was arrested at San Bernardino after he had cut down one hundred olive trees. We fancy he did not decrease the available supply of olive oil. Indeed, we are not quite sure, since the resignation of Dr. Wiley, that the felling of all the olive trees in Italy, Spain and California would cut down the production of this salubrious commodity.

WITHOUT A COUNTRY.

The Secretary of Commerce is puzzled what to do with Martin Gapon, a seaman of the barkentine Amazon, who became insane while the vessel was on the ocean en route from New South Wales to San Francisco. The law requires that an insane person shall be returned to the country from whence he emanated. Nobody knows in what country Gapon originated. He is crazy and cannot tell. Again, he was not insane and therefore not ineligible when he left New South Wales, and the owners of the vessel on which he shipped cannot be required to return him. Gapon seems to be a man without a country.

IN TROUBLE.

Two classes of persons are in deep trouble these beautiful days. One consists of those women who are now doing their spring house cleaning and the other is composed of the families who are moving. The scene of a family's household goods piled upside down upon an express wagon is enough to give any sympathetic person a tug at the heart strings. People are all more or less creatures of local attachments and moving would be unbearable if it were not for the fact that frequently people are also creatures of local prejudices. It is one of the singular blessings of life that wherever anything bears an unlucky aspect the balancing power is generally just in sight.

FALLACIOUS NEGATIVE.

A New York woman has decided to walk to Chicago as a partial solution of her problem in facing the cost of living. To figure on how little one can spend is of no use if it is not also related to how little one need earn. It is not how much people can do without, but what they can legitimately afford which makes life comfortable. The reduction of expense, the reduction of temptation and the denial of pleasures all belong to a negative philosophy which has no true place in our lusty American life. To engage in the big vivid undertakings of the world with fervor and to give and take with splendid prodigality in the time-old struggle to survive contains the joy of the battle which is really the joy of living. Freedom from want and freedom from trouble will crumble under the first test if they are secured out of mere negation.

DAYS OF EMPHASIS.

Most persons have days when all goes well with them. The right word, the right deed, the right information and the right thought seem so available that energy fits purpose like a glove and the concentration of the day's efforts is something consummate. If this lucky stride is a matter of attitude every person ought to make it the business of life to get into harmony with all useful forces and keep in permanent step with the universe. It would be comfortable to know that there is always at hand a sort of reservoir of strength and ability to which one could turn for intelligent selection at any moment. Perhaps if all philosophy were sifted down to the last word, the heart as the seat of motive would be found to solve most of life's questions for every man. Purity of intent, which is nothing more than the sincerity of a legitimate purpose, is an anchor which is likely to prove an eternal stay as long as a man adheres to it.

A GREAT EVENT.

When the umpire shouted "Play Ball" at Washington Park yesterday this gay old globe went careening on a new jag of joy in which the multitude may enthusiastically participate with nothing but profit to their individual systems. It is now the season when every office boy's grandmother will die and have a funeral on an average of three times a month. It is rather hard on the dear old ladies, but the office boys need the vacation. Every office boy is entitled to the full consideration of the season and it would really save his employer not a little embarrassment if he would frankly meet the situation with generosity and courage. He always meets the office boy at the game, anyhow, and both of them feel like sneaks. Baseball is nothing to be ashamed of. A man should hold his head as high at a baseball game as at a Fourth of July picnic. The two events are equally patriotic and equally important. America could not be run without baseball any more than it could operate without the flag. Long live America's Dad Dillons and Hap Hogans!

PORTO RICO SUGAR.

The cane sugar producers in Hawaii, Porto Rico and Louisiana, as well as the beet sugar producers in California, Colorado, Michigan and other States, would be ruined if the Senate should pass and the President approve the measure enacted by the House of Representatives placing raw sugar upon the free list.

Since the acquisition of Porto Rico by the Treaty of Paris there has been a phenomenal growth in the production there of cane sugar. In 1901 there were exported 68,909 tons, which brought an average of $68.43 per ton. In 1910 the exports had swollen to 284,522 tons, which sold at $82.75 per ton. Mr. Luis M. Rivera, the delegate in Congress from Porto Rico, said: "The inclusion of sugar in the free list is equivalent to the immediate ruin of an industry that, within a conservative estimation, represents three-quarters of the agricultural production and the commercial movement of the islands."

The average price received by the Porto Ricans for sugar, extended over a period of ten years, is $3.65 per hundred pounds. The average cost of production is $2.50 per hundred pounds. The production of sugar is so profitable an industry that in 1910 the value of the sugar product was $23,545,922, while that of all other products, such as tobacco, coffee, fruits, etc., was but $8,549,975. The present tariff on sugar is $1.65 per hundred pounds. Remove this tariff and the Porto Rico sugar grower would, instead of $3.65 per hundred pounds, receive net but $2 per hundred pounds, or 50 cents less than the cost of production.

There is $80,000,000 of American capital invested in sugar manufacture in Porto Rico, $37,000,000 of which is invested in buildings and machinery. This would be irredeemably lost by a removal of the tariff on sugar. The loss in the value of sugar lands would be from 40 to 70 per cent. and would aggregate $19,000,000, bringing the total loss that free sugar would entail on the Porto Ricans up to $56,000,000.

The sugar barons, as they are called, would not be the only sufferers by the proposed tariff reduction. As in the course of ten years the sugar industry developed and production was quadrupled, the wages of laborers were increased from 50 to 70 per cent. With a decrease of wages to the old standard and a limiting of the field of activity, 100,000 laborers would be without work, and the doors of emigration or beggary would be open to them, while another 100,000 would have their wages reduced to former figures, with no corresponding decrease in the cost of living. Free sugar, therefore, says Delegate Rivera, "signifies, in so far as the laborer of the island is concerned, not a possibility or a probability, but a certainty of future conflicts and terrible suffering."

The reduction in exportation of sugar from Porto Rico would be necessarily followed by a reduction in importations. The importations of Porto Rico from the United States in 1901 amounted to but $6,965,408. In 1911 they reached the sum of $34,671,958.

The beet growers of the Pacific Coast and the Northwest and the cane sugar planters of Hawaii, Louisiana and Porto Rico would be driven from the production of sugar by the Democratic free sugar bill. The laborers in the Porto Rico fields are not Asiatics as in Hawaii. They are Americans, whose cuticles may be dark, but whose hearts throbbed with joy when, by the Treaty of Paris, their allegiance was transferred from Spain to the United States. There has not been a strike or a riot or an act of disorder in Porto Rico since its acquisition by the United States. It is a poor return for the loyalty of these people to inflict upon them the ruin and suffering which the passage of the Democratic House free sugar bill would entail.

And all for the benefit of the sugar refineries companies, and for their benefit alone.

THE GREAT WATERWAY.

It has been proposed to deny the privilege of passing through the Panama Canal to all coastwise vessels that are owned or controlled by railroad companies. This radical proposition is an offspring of remembrance of the fact that before the United States government purchased the Panama Railroad it was operated under the control of the Pacific Mail Steamship Company, and the steamship company was controlled by the transcontinental railroad pool.

So far as the freight traffic between Atlantic Coast cities and Pacific Coast cities is concerned it will be impossible for any railroad combination to control it after the canal shall be completed. But in the traffic between a seaport on one coast and an interior city on the other coast the railroad company, by its ownership of both railroad and ship, and its consequent ability to make a through rate to or from the interior city, may be able to hold a good deal of business that it would otherwise lose.

With the power of the State Railroad Commission to regulate rates, conservatively yet impartially exercised, California citrus fruits, canned fruits, dried fruits, beet sugar, wool and fuel oil will be sent to all Atlantic Coast cities and gulf ports and the lower Mississippi Valley by water, although they may continue as now to go to the Northwest and Middle West by rail. Manufactures of iron, copper and lead and other heavy goods from the Atlantic Coast will come here via the canal, while dry goods and articles of high value, where the expense of transportation is but a small part of the cost, will come, as now, by rail. The public will not tolerate and the government will not permit any combinations or monopolies that will deprive the people of the benefits of the great international waterway, and if any attempt at such a monopoly is made it will be promptly checked.

GO TO THE DEVIL!"

Telling a man to go to the devil is not only a discourteous but an incoherent disposition of him. There are different kinds of devils. Luke calls attention to the casting out of a dumb devil. But the original devil was anything but dumb. He was an orator as fluent as a Democratic spellbinder and he carried his point with Mother Eve. The original texts define Satan as an "accuser" and a "calumniator" and he could not have been either had he been dumb.

In the approaching Presidential canvass the street corners will echo to the iridescent eloquence of socialistic speakers, and the halls will resound with words of wisdom that will proceed from Republican lips, and the sands of the seashore will welcome the oncoming tide that shall shield their weary ears from Democratic utterances. At times the patient and long-suffering public, with its intellectual stomach gorged to repletion with sesquipedalian adjectives and rotund rhetoric and reiterated campaign lies (told by Democrats and Socialists only) will wish, oh, how it will wish, that the political devil were indeed the dumb devil of whom Luke speaks.

COURT DECISION BY VOTE.

Is there a judge on the bench of the Supreme Court or of any Superior Court in this State whose recall is for any reason or without any reason desired by the Roosevelt ians? If so, why do they not get out their petitions? Is there a decision made by the Supreme Court of this State on any constitutional question that the Roosevelt ians desire to submit to the people for reversal? If so, they might take at least a straw vote on it and, if successful, maybe the judges would listen to the "voice of the people" and reverse the decision—and maybe they would not.

UNCLE WALT.

The Poet Philosopher.

The prune is good to eat; the prune is plump and sweet; yet when we spy the prune dish nigh, a chill attacks our feet. The prune, the docs agree, is wholesome as can be; improves the flood of rich red blood in vein and artery. The growers of the prune consider it a boon, the finest thing, they say, by jing, that ever graced a spoon. The grocer strikes a pose and says: "Such prunes as those will heal your head and raise the dead and cure ingrowing toes." Wherever we may stray we hear the wise men say: "The prune is great—go, buy a crate, and eat the same today." And yet, I know not why, the common people shy and shake with fear and shed a tear when prunelets they descry. They rush away pell-mell with soul-disturbing yell; when asked the cause they say: "It was a case of Dr. Fell!" And this brings to our view what prejudice will do; where it doth lodge it makes men dodge the beautiful and true. The prune is plump and sweet, the prune is hard to beat; but you can snap my share, old chap—I'd rather chew a beet!

WALT MASON.

[Copyright, 1912, by George Matthew Adams]

Judge Ellsworth and the Recall.

[The Argonaut:] Superior Judge Ellsworth, dean of the Alameda county bench, has given to the public twenty-four years of continuous service, and the records show that it has been irreproachable service. Judge Ellsworth has just announced that he is not a candidate for re-election and that, in reaching that decision he has been actuated by the introduction of the judicial recall.

Judge Ellsworth has but voiced the opinion of every intelligent and reputable judge in the State. It is only the intelligent and reputable judge who resents the recall, for he is the only one likely to suffer from it. The other kind of judge, the reptile judge, has nothing to fear from the recall so long as he takes good care to be on the side of the mob and to expedite its spites and stupidities and ignorances. His concern is not with the law, but with his own personal popularity, and so long as he is ready to betray his oath at the bidding of the demagogues he can easily hold his position for life. The judiciary recall is a measure for the coercion of the judiciary conscience. The only ones for whom it has no terrors are those who have no consciences. No wonder Judge Ellsworth should say that after twenty-four years of service he does not care "to be subjected to the humiliation of a recall election if I should happen to make an unpopular decision." His disinclination will be shared by every honorable man who is now on the bench or who might be inclined to go there. The recall is an intimation to judiciary aspirants that only cheap men and time-servers need apply. In the sporting phraseology of a New York humorist the recall is "letting the grand stand choose a new umpire whenever the decision is against the home team."

Bringing Home the "Porterhouse"

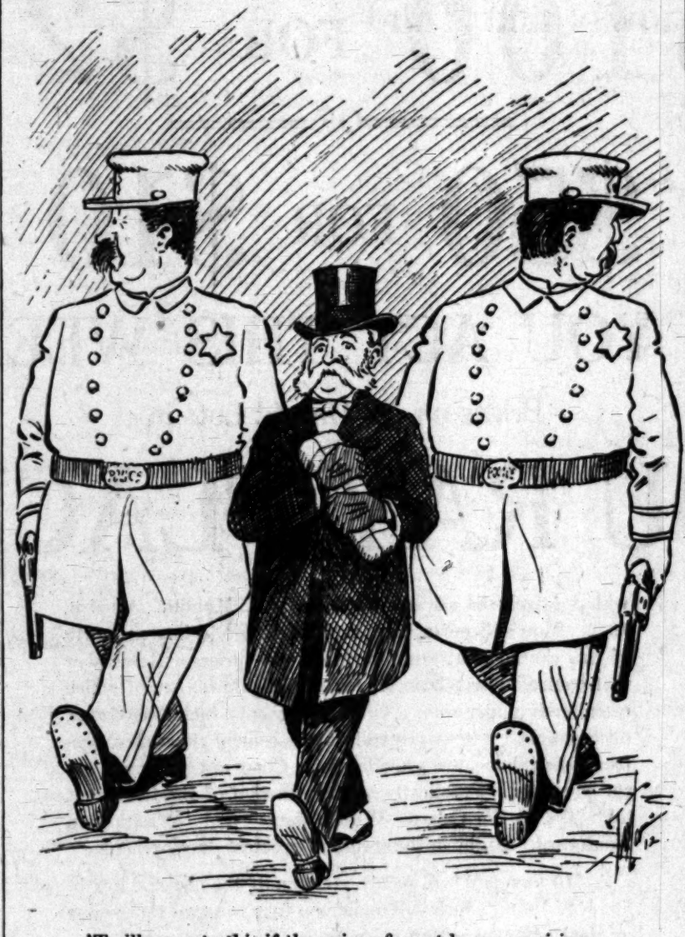

'Twill come to this if the price of meat keeps on rising.

POLITICAL VARIATIONS.

[Philadelphia Press, Rep.:] If anything more is needed to convince the Democratic majority of the popular branch of Congress of the folly of adhering to the vote of its caucus against the policy of building at least two battleships for the navy every year, Secretary Meyer supplied it in his testimony before the Naval Affairs Committee Monday. This nation cannot afford to neglect the upkeep of our fleet so wantonly as to permit Japan to outstrip us in sea power. Two battleships a year constitute the minimum addition to our navy which prudence will permit.

[Hartford Current, Rep.:] Once upon a time, a gallant old soldier who had been nominated for the Presidency of the United States, wrote a letter and mentioned in it that he had just eaten "a hasty plate of soup." The ribald newspapers of the other party—the other party's newspapers were always ribald in those days—pounced upon that "hasty plate of soup" and had fun with it; they kept it spinning, and the thoughtless grinning, right through the campaign. We shall see now what happens to Dr. Lyman Abbott's "cup of coffee." The reverend doctor tells us that he's sure his contributing editor, when he declined the third cup in 1907, by no means meant to swear off on "coffee" for all the rest of his life.

[Washington Herald, Ind.:] Amid all the deference which is now being paid to the doctrine of the direct primary, the direct election of United States Senators, the initiative, the referendum and the recall, let us not forget that fifteen years ago these were the despised principles of a political party familiarly known as Populists. In the Populist platform for 1896, and, indeed, in the Democratic declaration of that eventful year, the theories now so earnestly supported were put forth with noisy emphasis. The Populist party has long since passed into oblivion, but its principles survive. Times change and we change with them. We take this occasion to pay a somewhat belated tribute to the populistic statesmen in whose path so many feet are now treading with eager haste.

THE WISDOM OF SPURGEON.

[Woman's World for April:] Little sins are eggs of great sorrows.

A black hen lays a white egg, from dark clouds comes refreshing rain, in dusky mines men will find bright jewels, and so from our worst troubles come our best blessings.

Whatever else we barter, let us never try to turn a penny by religion.

God has often a great share in a small house, and many a little man has a large heart.

It is easier to keep out of a quarrel than to fight your way through it.

He is the greatest fool who says he will not believe what he cannot understand; there are bones in meat, but am I to go hungry till I can eat them?

Misers never rest till they are put to bed with a shovel.

If a wife wastes too, there are two holes in the barrel.

It is no more use giving advice to the idle than to pour water into a sieve.

If a man has no backbone how is he to hold his head up?

Spend not all you have; believe not all you hear; tell not all you know; and do not all you can.

He who rides in a carriage may yet have to clean it.

Too Much for Pat.

[Washington Star:] The Army and Navy Club in Washington is an exclusive organization. The clubhouse is nicely decorated. One picture of which the members are proud and which they take every opportunity to bring to the attention of visitors is a rather crude pen-and-ink drawing, obviously the work of an amateur. It depicts an officer seated before a deal table, standing in front of which is a private soldier at salute. Beneath the picture is the following inscription:

"Pat, I hear that you have been drunk again."

"Yes, sor."

"Your conduct is disgraceful. Why can't you drink like officers and gentlemen?"

"Faith, sor, and if Oi did Oi'd be dead in a wake."

THEREFORE TAFT.

BY WALTER J. BALLARD.

William Howard Taft should be renominated and re-elected to the Presidency because of his fearless performance of duty in the face of criticism.

William Howard Taft should be renominated and re-elected to the Presidency because of his impartial enforcement of the law as he finds it on the statute books.

William Howard Taft should be renominated and re-elected to the Presidency because of his excellent Cuban and Philippine records.

William Howard Taft should be renominated and re-elected to the Presidency because of the energetic way in which he has pushed forward the construction of the American Panama Canal.

William Howard Taft should be renominated and re-elected to the Presidency so that he may have time to complete his clear-cut programme of economy in government expenditures.

William Howard Taft should be renominated and re-elected to the Presidency because of his advocacy of a permanent scientific tariff commission so that disturbance of business by hasty and ill-advised tariff changes, made mainly for political effect, may be avoided.

William Howard Taft should be renominated and re-elected to the Presidency because of his sterling honesty in public as well as in private life.

William Howard Taft should be renominated and re-elected to the Presidency because of the firm opposition he has shown to State and national legislation involving the recall of the judiciary.

William Howard Taft should be renominated and re-elected to the Presidency because of his liberal policy for development of the vast and undeveloped resources of Alaska.

William Howard Taft should be renominated and re-elected to the Presidency because the best citizenship of America is calling for him from Maine to Florida and from New York to California.

William Howard Taft should be renominated and re-elected to the Presidency so that he may complete his God-given work of securing treaties of arbitration with Great Britain, France, Germany and other principal countries by which the world's peace will be assured.

William Howard Taft should be renominated and re-elected to the Presidency because he has a well-trained mind of his own; a strong will of his own; a courage of his own; a policy of his own, and because he cannot be made the tool of any set of self-seeking politicians.

William Howard Taft should be renominated and re-elected to the Presidency because he is full of patriotism, full of fire, full of thought for his people, and because he is an American of Americans.

HOW TO DECREASE GIRTH.

[Chicago Tribune:] The pouchy abdomen is in bad repute. It is rightly so, for, as Lydston says: "Given the firm, well developed abdominal muscles, it is hardly necessary to examine the rest of the muscular system. Any set of exercises which gives good abdominal development imparts an excellent general development. Abdominal protuberance in individuals out of condition is more apparent than real, and is due to flabbiness of the abdominal walls rather than to increase of fat or girth."

This is pretty generally recognized, and, being so, many men and women put in some time each morning rolling back and forth on the floor.

Rolling, persisted in, will reduce the girth—but there is a simpler way which is better in that it better builds up the abdominal muscles.

The abdomen has muscles in front which bend the body forward, and others behind which bend it backward. In addition, there are three sets on each side which run around from back to front—one set straight around, one set downward and one set diagonally upward. The brain has excellent control over these muscles, therefore, it is not difficult to mentally pick out the muscles of a certain part of the abdominal wall and throw them into a state of tension.

First, bend forward slowly and strainingly by making the front group outpull the back group; then, backward by making the back group outpull the front group. This exercises the up and down muscles. Next, by holding the breath, fix the diaphragm and then push the intestines hard against it by pulling hard on the muscles which run around the abdomen straight and diagonally. Next, while holding the abdomen against the edge of a table, take a deep breath, thus using the diaphragm to press the intestines against the abdominal walls.

In addition, from time to time during the day, throw the abdominal muscles into a state of tension, moving systematically through the lower part right side, upper part left side, diaphragm back, in the order named. This can be done without attracting any notice as one sits at his work.

A good muscular tone to the abdominal walls will decrease the girth. If the man continues to overeat, he will store up fat, but the abdominal tension maintained by strong muscles will drive the fat to other parts of his body. Fat makes areas soft. It also seeks out soft areas. Whenever a given area becomes a work, or strength, or tension area, fat packs up its baggage and moves.

Wanted Something Doing.

[New York Sun:] "The right kind of a girl doesn't have to do the actual proposing, even in leap year," remarked Paul Armstrong to the New York Evening Sun the other day. "A business man of my acquaintance has a daughter and also a confidential clerk, and the confidential clerk has for some time been attentive to the daughter, but he has not—or had not a week ago—sufficient courage to come to the point, though the young woman, goodness knows, has never done anything to frighten him off, for he is a first-class fellow in every respect. The other evening he was making a call, and about 9 o'clock the father came in.

"'Ah, George,' said he, 'how about that deal we were talking about this afternoon? Did you see the party?'

"'Yes, sir,' replied George, 'and I expect to see you this evening and tell you all about it.'

"'My dear,' said the father, turning to his daughter, 'will you retire for a few moments? George wants to talk business for a while.'

"The daughter hesitated. 'Why must I go?' she asked.

"'Because, dear,' replied the father, 'you are not interested. Why do you want to stay?'

"She blushed and started out. 'Because, papa,' she twittered, 'I'd rather like to hear George talk business just once.'

"Then George got red, and father looked at them both significantly, and the girl fled."

Pen Points: By the Staff.

Milwaukee will still continue to be famous. The brewery strike has been happily averted.

Some of the political enemies of President Taft are fooling with the latchkey of the Ananias clubroom.

The rebellion in China is petering out and the Manchus have been handled without the aid of Detective Burns.

The more the average man loves his wife the more it costs him; and he is not kicking on the expense, either.

Gov. Woodrow Wilson has returned to New Jersey and the theaters are thinking about staging Kotzebue's "The Stranger."

It is possible that Col. Roosevelt threw his hat into the ring because it was too small to stay on his head. There is a reason.

At this writing it seems that the "under-no-circumstances" statement of Col. Roosevelt has all of the binding force of a prophecy.

Mexico will lead the world in the number of the members of the society of the Daughters of the Revolution if the present trouble keeps up.

If Thomas Fortune Ryan waits until after the nomination is made in Baltimore he will doubtless find some candidate who is willing to accept his money.

Those fuzzy hats are beginning to look a bit seedy, but they will have to last through April. Then it will be shearing time, according to schedule K.

A grocer out Moneta-avenue way had to quit keeping a stepladder in his place of business because it caused so many remarks about the cost of high living.

Don Miguel, the Portuguese pretender, and former King Manuel have met and become friendly. It is suspected that they intend to try to put something over on Portugal.

It is announced that the new School of Journalism founded by the money left by Joseph Pulitzer will be organized on the broadest lines. Wonder who will be professor of the Straw Ballot Department?

The Republicans of Ohio will select forty-two delegates to the Chicago convention by the primary plan. Now watch President Taft clean up on Roosevelt in the State where he first threw his hat into the ring.

The California prune buyers are already in the market, all of last season's crop having been disposed of. Which means that the meek and lowly prune is not to be despised as a money-getter and mortgage-raiser.

The Democratic majority of the House, while they are placing so many articles on the free list, might add to the national revenues by increasing the duty on anarchists. And the country would say "amen," which is more than it will do under the present programme.

Speaking of national platforms, the document prepared and signed by the constitutional convention some years ago is pretty nearly the proper thing, although some of the Democrats and insurgents do not think so. But it will be pretty hard to improve on it.

Harrison Fisher, the artist, has spent a year trying to find a beautiful woman whom he accidentally met on the streets of New York, who disappeared and whom he has not been able to locate since. Dry your tears, Harrison, buy a ticket to Los Angeles, parade up and down Broadway some sunny afternoon, and keep your eyes open.

The plan of the boosters of Long Beach to loop the North American continent with a big band and an army of promoters, maps, lectures, etc., is one of the most pretentious things of the sort ever carried on by an American city. And just to think that the town leading the world in this sort of an enterprise was a sheep pasture but a few years ago! Viva la California!

Uncle Jud Harmon is taking no chances. He has had his private secretary, George S. Long, named as chairman of the Toledo convention. If the selection of delegates-at-large to the Baltimore convention becomes a matter of rulings the Governor is fixed. Yet in Ohio they used to talk about the Republican machine. No Governor ever before went so far as Harmon.

THE QUESTION OF THE HOUR.

I met an old man bent and gray,
His teeth were gone, his eyes were dim;
I thought it only right to say
A kindly word or two to him.
"Good sir," quoth I, "the day is fair,
The breeze is mild, the sky is blue.
Though sorrow still is here and there,
I hope that all is well with you."

He paused and turned and looked at me,
And leaned upon his staff and said
In tones of deep anxiety:
"Which do you favor, Taft or Ted?"

I met a man who seemed in haste,
His brow was high, his look was proud;
I saw he had no time to waste,
But, having stopped him in the crowd,
I asked: "Good sir, do you believe
That since the Poles have both been found
The poor will have less cause to grieve
And fewer hardships will abound?"

He paused a moment then and there
And, chewing at a black cigar,
He answered with an anxious air:
"Are you for Taft or for T. R.?"

I met a pretty suffragette—
There are such suffragettes, indeed—
Her smile I shall not soon forget.
Ah, she, I trow, was born to lead.
"Fair lady," I remarked when she
Had paused to hear, her cheeks aglow,
"Your righteous cause appeals to me!
How does the window-smashing go?"

She seemed to have a solemn thought,
Then with a sweet, appealing glance,
She answered: "Do you think we ought
To give T. R. another chance?"

—[Chicago Record-Herald.

INFORMATION

For Newcomers, Inquirers, Subscribers and Advertisers, Agents and the Public About the

Los Angeles Times

SCOPE AND AIMS:

PUBLISHES REGULARLY more pages of news and other reading matter and a larger volume of advertising than any other paper extant.

DISTINGUISHING FEATURES: Independent, uncompromised, unshackled, unpurchasable, unaffraid and unincumbered. THE LOS ANGELES TIMES is devoted to the great principles of Liberty under Law, Equal Rights in all fields of lawful human endeavor, Industrial Freedom, and to the upbuilding of Los Angeles, the State of California and the great Southwest.

AS TO LABOR: The Times is the undeviating friend of all honest toilers—of all unshackled law-abiding workers everywhere; and while never denying the right of workmen to organize lawfully, it is the unyielding foe of lawless, proscriptive, monopolistic and exclusive labor organizations, because they are the selfish enemies of their own class and of the common industrial weal. Our position is unmistakable and will be maintained. The long record of The Times as a just, liberal, reliable paymaster is unassailable. During the period between August 4, 1890, and September 30, 1911, there was paid to our loyal and well-satisfied non-union workmen, in salaries and wages, the telling aggregate cash sum of $4,246,219.17—mainly to skilled labor.

SWORN CIRCULATION: Daily net average—seven days, Sunday included—for 1896, 13,881; for 1897, 19,258; for 1898, 26,124; for 1899, 25,731; for 1900, 26,733; for 1901, 31,440; for 1902, 36,930; for 1903, 36,246; for 1904, 37,703; for 1905, 42,150; for 1906, 39,501 copies; for 1907, 52,311 copies; for 1908, 53,700 copies; for 1909, 54,934 copies. Sunday average for 1910, 88,152 copies. Daily and Sunday average for 1910, 57,258 copies.

AGENTS: Eastern Agents, Williams, Lawrence & Cresmer Co., Brunswick Building, 5th Ave. and 26th St., New York; 324-25 Harris Trust Bldg., 111 West Monroe St., Chicago. Washington Bureau, 46 Frost Building (THE TIMES on file.) San Francisco Office, Room 1206 Call Building; R. J. Bidwell, Representative.

THE LOS ANGELES DAILY TIMES as well as the Illustrated Weekly will hereafter be on file for the use of TIMES readers in the offices of the American Express Company, as follows: Berlin, 55 Charlotten Strasse, B. 9. Paris, 11 Rue Scribe. London, 6 Haymarket. THE TIMES will also be on public file at the agencies for Wells Fargo Express Co. in Europe at the following addresses: London, 29 Cannon St.; Liverpool, 16 Brunswick St.; Paris, 19 Rue Scribe; Hamburg, 22 Ferdinand Strasse; Rome, 49 Piazzi di Spagna.

THE ILLUSTRATED WEEKLY: Published on Saturdays; 40 pages; distinct and complete in itself. "The Unique Magazine of the Sensuous Southwest." Mailed to subscribers separately from the Daily Times for $1.50 per year, postpaid. Single copies 10 cents, postpaid.

SPECIAL OFFER: From and after April 3, 1912, an extra copy of the Illustrated Weekly will be SENT FREE FOR SIX MONTHS to any subscriber to the Daily Times, old or new, who pays one year cash in advance—$8.00. This is a fine opportunity to compliment a distant friend and at the same time do good missionary work for Los Angeles.

TELEPHONES: Counting-room, Subscription Department, Editorial Rooms, City Editor and Local News Rooms—Sunset, Main 8200; Home 10351.

TERMS: Daily and Sunday, 75 cents a month, or $8.00 a year. Daily without Sunday, $7.50 a year. Sunday Alone, $3.50; without the Illustrated Weekly, $2.50. When the Sunday issue is mailed, the Illustrated Weekly is mailed separately, a day in advance.

POSTAGE: On the regular week-day issue (1 or 2 parts) 2 cents; on the Sunday issue (3 parts) 7 cents.

The Play.

BROWS HIGH AND LOW AT "PAN."

ALL SORTS OF DIVERSION FOR RUDE AND ELITE.

Mme. Chambellan, Former Soprano of the French Opera Company, Seen and Heard—Various Other Features of Regular Vaudeville Order—Theatrical News.

The offering at Pantages theater this week is designed apparently for all kinds of brows—high, low and intermediate. It has been a long time since so uneven a bill has been seen at this vaudeville house.

Inasmuch as there is no one standard by which the programme may be gauged, we shall start with "The King of Rags," the opening orchestra number, and take up each act alphabetically—thereby not allying ourselves with any division of the programme.

The first of the new ollos is called "The Colonial Belles." There are three—two Misses and one Mme., named respectively Fallenius, Moritzky, and Sherman. One plays the piano, another the 'cello, and the third the violin. Their repertoire is to be judged entirely by area, for none is an accomplished musician. The selections rendered by this musical triumvirate range from "The Swanee River" on the one hand, to ragtime on the other hand, and to Paderewski on the third hand, as it were.

Next comes Fritz Houston, heralded as the "Comedy Cartoonist." His line of entertainment consists of rubbing soot over pieces of glass, scraping pictures upon the soot, and throwing the artistic results, by an inverted magic lantern arrangement, upon a screen. Mr. Houston wears a flowing necktie after the manner of all great artists, whistles nonchalantly as he works, and presents us with representations ranging from mother-in-law to Abraham Lincoln. An interesting stunt though by no means new, and unimproved by Mr. Houston's genius.

More soot is encountered in the next act, although here it is rubbed upon the countenance of Billy R. Browning, who, aided and abetted by Harry L. Moore, presents one of the worst "coon" acts ever seen on the local boards. Their efforts, however, were rewarded by long and hearty guffaws from the less discriminating portion of the house, and as the provocation of mirth was their object, it would be unjust to deny that their object was attained.

More broad mirth for the primitive-minded is found in Rice, Bell and Baldwin—three slap-stick comedians who batter each other over the head, stomach and posterior, according to the first crude rules laid down by the connoisseurs of this hilarious sport.

It was good to hear again Mme. Chambellan, whose bulk made ridiculous for us the role of Mimi during her recent engagement in this city with the Paris Grand Opera Company, but whose beautifully trained, crystalline voice will not soon be forgotten by those who heard her. Mme. Chambellan is no amateur. Her voice is under perfect control and the selection she sings (from Rigeletto) gives ample opportunity for her to display her superior vocal talents. Her act alone is worth spending an evening at Pantages.

Alice Johns, who is to be the new leading woman of the Belasco company, will leave New York City for Los Angeles today. Miss Johns will make her first appearance on the Belasco stage Monday night, April 21, when the Belasco organization will make the first stock production of James Forbes' comedy, "The Commuters."

Harry Mestayer will also make his first appearance in one of the important roles in "The Commuters."

Although Miss Johns is to be the leading woman of the Belasco organization this will in no way effect Miss Bessie Barriscale, for whenever a play calls for an ingenue lead, Miss Barriscale will be found in the role.

The current Belasco production of Lottie Blair Parker's "Under Southern Skies" reveals an exceptionally fine series of stage settings by scenic artist John Collette.

Muriel Starr,

Who will come to the Burbank as its leading woman, for a limited period. Miss Starr will grace this stage until the arrival of Laurette Taylor. Miss Starr is one of the "new arrivals" in the metropolis, has been much in the public eye for the past twelvemonth, was leading woman in "The Truth Wagon," and is a player of personality, distinction and vivid touch."

HF THE MARK OF GOOD CLOTHES KNOW US FOR BEST VALUES

How About It?

—Wouldn't it be a nifty little stunt to get a new hat for Easter?

—There's class to the hats this year. They have tone and style and individuality. Good hats to buy are the

—Stetson
—Crofut and Knapp
—Mosant (Imported)
—or a Borsalino

Colors?—chiefly mixed colorings, smooth or rough. We have the shape of hat that you need. Better put it on your cuff:

"Hat Today"

Harris & Frank
Outfitters for Men, Women, Boys and Girls
437-439-441-443 SOUTH SPRING

$4 and $5

The popularity of this beautiful Colonial Pump is due to its graceful simplicity. And it gives surprising service. Come and see it.

Staub's
336 So. BROADWAY

Fine Watch Repairing

We have the reputation of doing the best watch repairing in Los Angeles—and we won it by doing the best work we knew how. But our prices are lower than you will pay elsewhere—make us prove it.

A. E. Morros
Goldsmith & Jeweler
FOURTH & BROADWAY

J. W. Robinson Co.

Broadway and Third

Dressy gowns and moderately-priced street dresses from our Dressmaking Department always possess that much-desired look of individuality.
(Fifth Floor, rear)

$7.50 to $12.50 Curtains ..... $5 a Pair

One of our Broadway windows shows a few of the thirty or more patterns in $7.50 to $12.50 curtains now on sale at $5 a pair.

Etamines, Marquisettes and Scrims, trimmed with Fillet lace—NEW goods, understand—not shelf-worn stock, nor undesirable patterns.

Neither is it a collection of short lots. We can let you have the required number in any pattern you choose.
(Third Floor, rear)

$1.25 and $1.50 Stockings 95c

Women's embroidered silk hose, in black, white and colors, at 95c a pair; well worth $1.25 and $1.50.

Just what many a woman needs to complete her Easter wardrobe.

Gloves: By all means get the Trefousse

The Trefousse is the last word in glove making—the very best France can produce—and this is the only place in Los Angeles where Trefousse gloves can be bought.

2-clasp length, of fine French kid, over-seam sewn, and Paris Point embroidered backs, $1.65; black, white and all colors.
2-clasp gloves of fine French kid, pique sewn—splendid glove for street wear—$2; white, black and all colors.

White kid, with 2 large pearl clasps, pique sewn, wide embroidered black backs—the style now worn by the most particular dressers—$2.25.

Long gloves of the Trefousse make, in white, black and the correct colorings—16-button length, $3.75 and $4; 20-button length, $4.50; 24-button, $5.50.

Kayser Silk Gloves, long and short, in colors, black and white.

Doeskin Gloves in all lengths—a very serviceable glove for summer wear.

SPECIAL—German Lambskin Gloves, 16-button length, with 3 pearl clasps at wrist—white only—$2.50 a pair.

"Elisabeth" writes, "Kindly publish again the prescription for stomach disorders and constipation. I have misplaced the letter giving the ingredients."

Answer: Go to your druggist and ask for tablets triopeptine and take according to directions, and you will soon be entirely cured of all stomach trouble and constipation. This is the best treatment known for all kinds of stomach trouble.

"Anna" says: "I am nervous, hysterical and very thin due to overwork. What can I take to regain my original vitality?"

Answer: You will gradually regain your original strength by using syrup of hypophosphites comp. 5 ozs.; tincture cadomene comp. 1 oz. Mix and take a teaspoonful before meals. This is the best system tonic that I know of.

"Mr. Jack" writes: "I am greatly embarrassed on account of my weight. In the last two years I have gained flesh so rapidly that I am getting very uncomfortable. Please tell me what to do."

Answer: Do not get the ordinary pills and tablets for obesity, but use this safe, harmless and quick setting medicine. Get them separately so as to avoid any substitutes: Aromatic elixir, 5 ozs.; and glycol arbolene, 1 oz. Mix by shaking well and take a teaspoonful after each meal for the first three days and after that take two teaspoonfuls as long as your case may require. After the first week or two you should lose a pound a day.

"Edna T." writes: "I wish you would recommend a remedy for kidney and liver trouble. I have dark spots before my eyes, dizzy spells and also twinges of rheumatism."

Answer: I have received many letters from people who have used the following remedy and been cured of all trouble such as you mention. Get three grain sulpherb tablets (not sulphur tablets), and take according to directions given. They are sold at any well-stocked drug store and are thoroughly reliable.

"Louise"—Get the following prescription filled and give 10 to 15 drops in water before meals to cure your little boy of bed-wetting. Comp. fluid balmwort, 1 oz.; tincture rhusaromatic, 2 drams, and tincture cubebs, 1 dram. This should be given one hour before meals.

"Helen" writes: "My nostrils and throat are badly affected with catarrh and my breath is very offensive. I also suffer a great deal with headache and pain in my eyes. Can anything be done to help me?"

Answer: Antiseptic Vilane powder has been prescribed with great success and the number of letters received daily from the hundreds of grateful people who have been cured of catarrh would indicate its curative value. Get from the druggist a two ounce original package of Vilane powder, mix a level teaspoonful with an ounce of vaseline or lard and apply well up in the nostrils twice a day. Also use the following in connection with the above to thoroughly cleanse the nostrils: Use one-half teaspoonful of the Vilane powder to a pint of warm water, snuff the water through the nostrils several times a day and your catarrh should soon be cured. To prevent a return this should be used occasionally.

"Tom M." writes: "I am only twenty years old, but my hair is falling out very rapidly. My scalps is covered with dandruff. What can I get to cure it?"

Answer: To cure dandruff and stop falling hair use plain yellow minyol. This you can get at any well stocked drug store in 4 oz. jars, and if used regularly it will cure any scalp disease and prevent premature baldness. Many people have reported a cure by using two or three applications.

"J. W." writes: "I should be the happiest woman in the world if I could find a true remedy to help me gain flesh. I have regular features, but I am so thin that I am homely. Can you give me a prescription?"

Answer: I received daily so many gratifying letters from users of three grain hyponucleane tablets. These little tablets can be bought at any up-to-date drug store in sealed packages. Full directions are given. I advise that you begin taking them at once and continue their use for several months and you will gain flesh. Many people report that a two months treatment will increase their weight from 15 to 30 pounds. Hypo-Nucleane tablets will also improve your complexion, giving you rosy cheeks and lips and an increased sparkle to the eyes.

"American Girl" writes: "For some years I have been troubled with rheumatism. I have tried almost every 'cure,' but they did not help me."

Answer: The best known prescription for the cure of rheumatism is: Iodide of potassium, 3 drams; sodium salicylate, 4 drams; wine of colchicum, ½ oz.; comp. essence cardiol, 1 oz.; comp. fluid balmwort, 1 oz.; and syrup sarsaparilla, 5 ozs. Mix by shaking well in a bottle and take a teaspoonful at meal time and at bed time, and you will not only be relieved, but cured, if you continue its use for a short time.

"Frank S." writes: "I would like to have the formula for a reliable cough cure as I have a very severe cough which is becoming very annoying."

Answer: The best remedy that I know of for coughs and colds is made by mixing a 2½ oz. bottle of concentrated essence mentho-laxene with a home-made sugar syrup. You will find full directions on the bottle how to make and use. This will make a full pint of the finest and cheapest cough medicine obtainable.

The DOCTOR'S ADVICE
by Dr. Lewis Baker

The questions answered below are general in character, the symptoms or diseases are given and the answers will apply to any case of similar nature.

Those wishing further advice, free, may address Dr. Lewis Baker, College Bldg., College-Ellwood Sts., Dayton, O., enclosing self-addressed stamped envelope for reply. Full name and address must be given, but only initials or fictitious name will be used in my answers. The prescriptions can be filled at any well-stocked drug store. Any druggist can order of wholesaler.

Whiting Wrecking Co., 415 E. 9th St.
New lumber $10.00 and up. Roofing paper $1.40 per roll. Sash weights 1¼c per lb. Sinks $1.00 and up. Bath tubs $14.50. Toilets, $12.00 and $13.00.

La Belle
EXCLUSIVE LADIES' TAILORS.
Your Money Back If Not Satisfied.
651 South Hill Street.

"Los Angeles' Oldest Dry Goods House" Coulter's "The Best in Dry Goods Since 1878"

Superbly Designed Easter Costumes of Silk---In Suits, Coats and Dresses---Are at Coulter's

Sale Still On!—

—and *will continue* 'till we've satisfactorily cleared this tremendous stock of over 100,000 yards of Draperies—a stock aggregating about $50,000—

—'Ere this time, you will have heard many tales of the extraordinary savings to be had at Coulter's this week. Hundreds and hundreds of purchasers have profited largely by the splendid values — values that allow selection of—

—NOT a FEW thousand yards in some certain line; but UNLIMITED choice of the ENTIRE 100,000 —and EVERY yard reduced!

Attend This Sale TODAY

"UNIQUENESS" and *Individuality*—carefully avoiding the *extremes* of Fashion that soon become quite common-place—give the impress of Exclusiveness to every Coulter-garment. "Style"— tho a small word—nevertheless is the Zenith in the shopping Horizon as seen by the eye of Woman. Nowhere, better than here—will you find the ideal interpretation of Style in its Zenith, expressed to the fullest and most charming degree.

—I. e.: these Easter costumes—gowns, suits and coats of silk—are well deserving of your unstinted admiration. See them today.

—Dresses of changeable chiffon taffetas, chiffons over taffeta, crepe meteors, foulards, etc. — at $15 to $120.

—Suits of chiffon taffetas in two-tones, and shantungs—at $36.50 to $80.

—Coats of satin, pongees and taffetas—priced $16 to $65.
—Second Floor, rear—

A Sale of SKIRTS

—cambrics, nainsooks and Persian lawns; prettily embroidered and lace-trimmed—at pricings, such as these:

75c Skirts 60c!
$1.00 Skirts 75c!
$1.50 Skirts $1.00!
$2.50 Skirts $1.75!
$3.50 Skirts $2.75!
$4.00 Skirts $3.00!
$5.00 Skirts $3.75!
$9.50 Skirts $7.75!
$12.50 Skirts $9.75.
—Second Floor, Front—

A Few New Styles in Lingerie Waists—

—a *special* shipment of models to sell at $2.50 — arrived from the east just last week. Dainty styles in batistes and marquisettes—

—handsomely embroidered and trimmed with laces in becoming effects—

—Dutch and high necks, long and short sleeves. Priced at $2.50—these waists represent truly exceptional values.
—Second Floor, front—

Sale of Patterned Table Linens Today

—cloths, in *odd* designs—and some, slightly soiled—for quick clearance, priced:

—$3 CLOTHS, 2x2 yards...$2.65
—$4 CLOTHS, 2x2 yards...$3.25
—$5 CLOTHS, 2x2 yards...$4.00
—$7.50 CLOTHS, 2¼x2¼ yds. $5

ASBESTOS MATS,—linen covered, with scalloped edges. Made so that the cover may be easily removed and laundered. A complete line of sizes carried in stock.

ROUND DOILIES, — priced 25c, 35c, 50c and 65c.

OVAL DOILIES,—in values at 50c, 75c and $1.

NAPKINS,—fully 24 inches square—an all-linen bleached napkin, worth $3.50, at $2.95 the dozen.

FIFTY DOZEN SOILED NAPKINS,—and odd styles—the "Shamrock" brand linen, worth $4, priced $3.50 the dozen.
—Rear Left Aisles, Main Floor—

"Just In!" Many New Parasols—

—one can *almost picture* the strolling maid—a warm sun—and the beach-walk dotted with just such charming parasols as these!—"dreams," if parasols may be likened to "dreams." Soon you'll be searching—if not right now—for just such smart styles—

—black and white effects, with Dresden borders—

—black satins, double-faced, with the reverse in King's blue—and many other two-toned combinations—

—silk two-tones, with double-faced borders—

—novelties in Ratines, the "Turkish towel" weave. The new "La Rondel," and canopy-top shapes, and standard styles—

—some with silk cordelieres—
—at $3.50 to $18.
—Center Right Aisles, Main Floor—

Specials in Art Goods Under-worth—

—a *number* of items from the Art-goods department that are particularly pertinent just now; because of the sale of Draperies in progress on the same floor. —These are displayed and on sale in booths just opposite the center elevator, Third Floor:

NET RUFFLINGS, in cream and white, for scarfs and pillows. Five inches wide, trimmed with three widths of ribbon, in pink, blues, yellow—and red and black combinations; worth 60c, at 15c the yard.

COLORED LACES,—worth 35c, at 15c yard.

SCRIM RUFFLING, in 4½ yard pieces, worth 50c at 35c; worth 35c at 25c; worth 25c, at 15c.

EMBROIDERY COTTONS, in all colors, at 1c the skein.
—Third Floor, center—

The 'Newest' in Easter Millinery—

THE little *"White Salon"*—our exclusive millinery show-room — is daily the mecca of many stylists. Here, are—

—elegantly patterned hats—
—and practical street models—
—Also a complete showing of shapes, fancies and flowers for the home milliner.
—Briefly: The newest—the most exclusive, most authentic in desirable styles. Truly "distinctive" millinery, and—at moderate pricings.
—White Salon, Main Floor, rear—

Easter Tunics in Net and Chiffon—

—*Easter dresses* will "show off" to much greater advantage 'neath these draped-"veils of loveliness."

—The chiffon tunics are in white and blues, and priced $35 to $45. The nets—in white, Alice Blue, pink, American Beauty, black, black bordered with red, and others.

—spangled, beaded and embroidered in ribbocene—at $25 to $75.
—Upper Right Aisle, Bdwy. Annex—

The 'Simple' Lines in Corseting for Spring

Since frocks of *simplicity*, made of dainty, flimsy—almost transparent — textures, have become the summer vogue, good corseting has become a necessity.

—If the corset does not fit well the frock is spoilt. If it fits for a few days, and then loses its shape, the result is the same.

—A "Redfern" is always satisfactory—

—you'll find models here, in prices from $3.50 to $10.

—And Warner's "Rustproof" corsets, at $1 to $5.
—Second Floor, front—

215-229 So. Broadway — Coulter Dry Goods Co. ESTABLISHED 1878 — 224-228 So. Hill Street

WANTED

One or more persons who wish to help purchase a high class tract of land near Los Angeles for subdividing. I need $30,000 additional funds to secure this tract. To those furnishing this money and coming in with me on this deal, I can guarantee large returns, as the tract I have, is now ripe for subdivision. This is a splendid opportunity for one with a little money to get an interest in a high class subdivision, Address P. O. Box 1163, Los Angeles.

Fairfax Park
$375 and up. 10% down $10 a month.
CALIFORNIA REALTY CORP.
Main 2888 341 S. Hill St. 60286

Store Open Saturday Nights
Goodyear Coat Co.
Rubber Sundries—Rubber Boots—Garden Hose
324 South Broadway

Today's Store Special
Mentholatum, 25c Size..... 16c
Bay Rum, 25c Size..... 18c
OFF & VAUGHN DRUG CO.
352 S. Spring, Cor. 4th.

OLD — INVISIBLE
Dr. M. M. Sing, Oculist and Optician, Physician—Surgeon—Eye Specialist. 321 S. Hill St., Room 10. Phones F3834, Bdwy. 3738.
Popular Prices.

HIGH GRADE PIANOS
Continually received in exchange on
APOLLO PLAYER PIANO
and sold at special bargain prices.
J. B. BROWN MUSIC CO.
642 S. BROADWAY

McPhail Pianos
Excel either King or Queen in reigning supreme over 74 years (Boston.) Built on honor, sold on merit. Other fine pianos $3 month up.
N. W. FISHER, 105 N. Broadway.

For Solid Gold Crowns For a full set of Guaranteed Teeth Painless Extraction Guaranteed. $5
YALE DENTISTS
Open Sundays, 9 to 12. Third Floor, Parmelee-Dohrmann Bldg., 444 So. Broadway, of the world, the country will be free

Successful Cooking means Cooking With Gas.
LOS ANGELES GAS AND ELECTRIC CORPORATION.

MIHRAN & CO.
Established 1878. Importers
ORIENTAL RUGS
819 S. Broadway

SOCIETY

Mrs. Robert Wankowski,

Chairman of the punch booth for the Barlow Sanatorium benefit. Mrs. Wankowski entertained with an informal dancing party last evening for a number of her helpers.

MR. AND MRS. FRANK M. DOUGLASS of No. 175 North Wilcox avenue, Hollywood, announce the engagement of their daughter, Miss Lela, to Dr. Francis C. Ferry. The wedding will be a quiet one in the presence of the immediate family, and will occur in May.

For Miss Lindley.

Imagine a centerpiece for a luncheon table composed of 110 different kinds of potted plants.

This is the beautiful fairylike scene which greeted guests bidden to the luncheon party given yesterday by Mrs. Frederick William Braun at her home, No. 1909 Harvard boulevard. Miss Mary Frances Lindley, daughter of Mr. and Mrs. S. K. Lindley of No. 2627 Menlo avenue, whose wedding to Gustave Knecht will be one of the important events of this month, was present as an honored guest.

In the middle of the plants, two white doves nestled in a plot of grass. Above them, as if just ready to alight, two larger doves were pendant. Over the entire table, diamond dust had been scattered by the hostess, who is noted for her clever originality, and the effect was that of a heavy frost. Crystal-shaded candlesticks and large bows of tulle were other dainty attractions. Cards bearing Mrs. Braun's monogram in the center were also adorned at one corner with white satin ribbon and a bride's rose. Covers were arranged for Miss Lindley, Miss Florence Clark, Miss Clara Vickers, Miss Muriel Stewart, Miss Mary Burnham, Miss Inez Clark, Miss Ruth Larned, Mrs. A. L. Cheney, Mrs. Roland Bishop, Mrs. William W. Mines and Mrs. Edwin Janss. Mrs. Braun received her guests in a handsome creation of American beauty, brocaded satin with tunic of Point Venise veiled in black chiffon.

Complimentary to Mrs. Alice Caldwell of Chicago, Mrs. Braun entertained recently with a theater party at the Belasco. Tea was later served at the Alexandria.

In the near future, Mrs. Braun will be hostess at another charming affair. This will be planned for members of the younger married set.

—o—

Home for Holidays.

Miss Lois Baker, daughter of Mr. and Mrs. Milo A. Baker of No. 1346 Westlake avenue, has returned from Stanford University for the spring vacation.

—o—

Theater and Tea.

Mrs. P. W. Bresee gave a theater party, followed by tea at the Alexandria, recently, in honor of Miss Mary Hibbard of New York. Guests who enjoyed the pleasure of meeting the charming visitor included Miss Wilhemena Rector, Miss Marjorie Waller Miss Volmere Smith, Miss Gertrude Bresee, Mrs. Tyler Parker, Jr., and Mrs. P. C. Johnson.

—o—

Brownie Club.

Mrs. Hart G. Wagner of the St. Anthony was hostess to members of the Brownie Club Friday afternoon. Five hundred was played and the prizes fell to Mrs. George Bower, Mrs. Leo Levy, Mrs. Williams and Mrs. A. J. Epping. The luncheon table was decorated with Easter suggestions, a color scheme of yellow and rose being employed. Invitations were accepted by Mrs. J. J. Brown, Mrs. W. A. Brown, Mrs. O. D. Harris, Mrs. A. J. Epping, Mrs. E. J. O'Shea, Mrs. W. W. Weller, Mrs. G. C. Howarth, Mrs. J. T. L. Williams, Mrs. R. D. Sperry, Mrs. Charles L. Nichols, Mrs. C. T. Wells, Mrs. J. L. Welch, Mrs. W. E. Webb, Mrs. W. W. Penry, Mrs. Frank Howenstein, Mrs. Arthur Levy, Mrs. Leo Levy, Mrs. George Bower and Mrs. Jennie McNair.

—o—

Home From Trip.

Mrs. Martin Colmann has returned to Los Angeles after an absence of twelve months. Mrs. Colmann has visited the East and West coast cities and is now domiciled at the Hotel Snow.

—o—

Barlow Enthusiasm.

Mrs. Robert Wankowski of No. 1009 St. Andrews place entertained informally last evening with a dancing party for the unmarried girls and boys who will assist her at the punch booth at the Barlow benefit ball this happy party was participated in by Miss Juliet Borden, Miss Marguerite Drake, Miss Gretchan Day, Miss Louise Nixon Hill, Miss Viola Hamilton, Miss Georgia Off, Miss Winifred Maxon, Maj. Andrew James Copp, Jr., Arden Day, Paul Bucklin, Jack Bucklin, Tim Horan, T. J. Haver, Jr., and George Zimmer.

—o—

From Virginia.

Mrs. C. Q. Stanton is entertaining as house guest, Miss Mary Woolwine of Virginia, who has been the guest of Mr. and Mrs. W. D. Woolwine, of this city. Miss Woolwine will remain with Mrs. Stanton about a week.

—o—

Ebell Benefit Opera.

Rehearsals for the Ebell benefit opera, which will be presented at the Auditorium May 2, 3 and 4, are proving most interesting. The Spanish number, which will be chaperoned by Mrs. W. S. James, Mrs. L. de Roulet and Miss A. Lamb, will be danced by Miss Adelaide Pellissier, Miss Lucy Powers, Miss Marjorie McClure, Miss Vivian Duane, Miss Irma Reid, Miss Margaret Nichols, Miss Marguerite Vincent, Miss Hazel Fowler, Miss Marjorie Maughlin, Miss Sara Sutherland, Miss Doris Collins, Miss Laura Anderson, Miss Alice Bartlett, Miss Marguerite Wetherby, Miss Florence Howard, Miss Emma Crane, Miss Irene Benson, Miss Cecelia Gillespie, Miss Alice Roberts, Miss Lois Cook, Miss Ruth Wilbur and Miss Edith Gillett.

—o—

Miss Wells to Wed.

Miss Helen Wells and Norton Johnson will be married today at the West Adams Presbyterian Church, and afterward a reception will be held at the home of the bride's parents, Mr. and Mrs. A. G. Wells, of Ellendale place.

Miss Louise Wells will assist her sister as maid of honor, and the Misses Audley Wells of San Francisco, Aileen Staub, Helen Newlin, Inez Clark, Katherine Bashford and Clara Vickers have been asked to serve as maids.

—o—

Luncheon Parties.

Charming luncheon parties were given at the Los Angeles Country Club yesterday, and the fact that the ladies' golf championship was also in progress attracted quite a large number of visitors.

Mrs. Stith was responsible for one party, which occupied the center table, and for which she wore a handsome gown in pale mauve silk.

P. S. Smith was a host, who was entertaining several friends, and Mrs. R. C. Carter of the San Gabriel Country Club also entertained.

At Mrs. Carter's table one noticed Miss Margaret James and Mrs. Guy Cochran amongst the several guests, and Mrs. Van Dyke was entertaining her sister-in-law, Mrs. Van Dyke, and Miss Gray.

—o—

Riverside Golf Match.

Among the many local society women who are going to Riverside for today's match Mrs. Frank Griffith, Mrs. Van Dyke, Miss Margaret James, the Misses Constance and Marian Clark, Mrs. and Miss Roberts and Mrs. R. C. Carter are prominent. Mrs. J. V. Eliot may also go.

The ladies of the Victoria Golf Club at Riverside are making special social arrangements for their reception, and, as usual, the visitors are assured of a jolly time.

The hostesses will include Mrs. Hewitt, Mrs. E. B. Howe, Mrs. Harry Kearne, Mrs. Martin Chase, Miss Alkire, Miss Cameron, Miss Green, the Misses Wyatt and several others, most of whom were recently in Los Angeles for similar events at San Gabriel.

—o—

To Go North.

Mrs. Guy Cochran will go north today to take part in the women's golf tournament at Ingleside.

LIKES JAIL LIFE.

Seemingly preferring the certainty of three square meals a day and nothing to do in the County Jail to the probability of going to McNeil's Island and doing some hard work for his board, Norris Pyron, alias Thomas V. Redman, yesterday secured additional time for his defense in his trial before Judge Wellborn on the charge of passing counterfeit money. He has already been in jail a year and in that time has changed from an unkempt and ragged person to one well dressed, fat and sleek. According to Secret Service Agent Hazen, who made the arrest, he has already served two terms for counterfeiting.

For World Port.

PUT SHOULDERS TO THE WHEEL.

SUPERVISORS INDORSE PROPOSED DEEPER HARBOR.

Pass Resolutions to Be Sent to United States Engineer in This District, Setting Forth Clinching Facts of Population and Resources of This County.

The Board of Supervisors passed a resolution yesterday which will be sent to Col. McKinstry, United States Engineer in this district, indorsing the plan to increase the depth of the outer harbor to thirty-five feet, and incorporating some facts concerning the growth of Los Angeles county.

The resolution is, in part, as follows:

"Whereas, at the request of the Rivers and Harbors Committee of the House of Representatives, a second examination of Los Angeles outer harbor has been ordered by the board of engineers to ascertain the need of an increased depth; and,

"Whereas, Col. Charles H. McKinstry, engineer in charge, has requested interested parties to present facts which may have a bearing on the need for increased depth, the Board of Supervisors of Los Angeles county herewith presents the following facts:

"Los Angeles county had a population in 1900, according to the Federal census, of 170,298, and in 1910 it had a population of 504,131, an increase of 255 per cent. in ten years. This was 37 per cent. of the increase in the entire State of California, and the population of the county now has increased to more than 600,000.

"Included in the county is not only the city of Los Angeles, with an estimated population of more than 375,000, but four cities under charters with populations varying from 10,000 to 40,000 each, and twenty-five cities of the sixth class, with a smaller population, besides a large rural population. These facts are set forth to show that there is a dense population, approximating from 225,000 to 250,000, outside of the city of Los Angeles and immediately tributary to Los Angeles harbor, which is concerned in its improvement and commercial facilities.

"In real and personal property Los Angeles county had an assessed valuation in 1911 of $516,894,705, based on 50 per cent. of the actual valuation; 648.75 miles of railroads, with an assessed value of $9,736,244, and 567 miles of electric lines, with an assessed value of $15,761,125.

"It has 116,300 acres under intensive cultivation and irrigation, with 800 miles of irrigating ditches. The cost of these ditches was $748,300.

"Its agricultural products in 1911 included 2,790,000 boxes of oranges, valued at $7,533,000; and 1,200,000 boxes of lemons, valued at $2,806,000. Immediately surrounding Los Angeles county are other citrus-producing regions, growing from 45,000 to 50,000 carloads of citrus fruits a year and it is estimated that at least 20,000 carloads of this one product will be shipped by water as soon as the Panama Canal is completed, with constantly increasing tonnage thereafter.

"Other fruits and vegetables brought the total value of fresh horticultural products up to $11,984,985 in 1911; dried fruits and nuts $3,316,995; dairy products, $1,386,825; live stock, $6,769,940, and poultry products, $2,557,068.

"Besides these, the county has a great diversity of manufacturing industries which produced manufactured goods in 1911 totaling $61,912,319 in value, and this output is growing even more rapidly than the population.

"We desire to call attention to the fact that Los Angeles harbor will be the first port serving a dense population, reached by vessels coming through the Panama Canal to the Pacific Coast of the United States, and such ships, therefore, will have their heaviest loads and require the greatest depths of water at this port, and we believe that a sufficient depth should be provided by the time the Panama Canal is opened to provide for the deepest-draft ships that will come through the canal.

"We understand that ships are now building for use through the canal which will draw from thirty to thirty-five feet of water when loaded, and the city of Los Angeles is making provision in its harbor plans for wharves to accommodate ships drawing thirty-five feet. Therefore, be it

"Resolved, that we request the Federal authorities to provide a depth of water in the outer harbor to accommodate commerce drawing thirty-five feet of water, and that steps to this end be taken so that the required depth may be available by the time the Panama Canal is opened."

AFTER THE FLAGON.

Local Bankers Shoot Pool for Dieter Cup—Tomorrow Night Sees Finals of Primaries.

A jolly crowd of finance guardians watched the fourth round of pool play for the Dieter trophy at the Bankers' Club Monday night and applauded as each winner was announced by the tapping of the wire over the green cloth.

Nickell and Elliott were the stars of the session, each winning four engagements. Van Cleave finished third from the head of the column, by capturing the blue ribbon three times.

Totals—Nickell 30; Glass 15; Nickell 30, Walsworth 16; Nickell 30, Van Cleave 11; Nickell 30, Barman 16; Elliott 30, Walsworth 3; Elliott 30, Van Cleave 18; Elliott 30, Nickell 14; Elliott 30, Brewer 27; Van Cleave 30, Glass 20; Van Cleave 30, Walsworth 27; Van Cleave 30, Brewer 21; Barman 30, Glass 21; Barman 30, Brewer 21; Brewer 30, Walsworth 12.

Tonight will end the campaign in the primaries with Brewer taking on Nickell, Glass meeting Brewer, Barman going after Walsworth, Van Cleave and Elliott.

FOUR MEN TO SUBDUE WOMAN.

Constable's Deputies Show More Determination Than Gentleness—She's in Hospital, Son in Jail.

A sequel to the struggle in which several deputies from Constable Hayes' office were worsted in an altercation with Mrs. Jane Hein, who lives on Santa Monica avenue in the [illegible]skirts of the city, was enacted [illegible]erday when she and her son Will[illegible] were charged with having resisted an officer. The case will be heard in Justice Summerfield's Court.

The deputies were trying to enforce an execution on some stock and the woman used an ax handle on them. The officers fled from the wrath of the woman and turned the job over to another squad, this time selected from Constable Thomas's company.

Four officers had all they could do to handcuff the woman and her son The latter is in the County Jail and his mother was taken to the Receiving Hospital to have dressed sundry wounds, incurred in her battle with the deputies.

$1.00 Weekly Climbs to $287.20 in five years

Steady, persistent saving piles up money with surprising swiftness.

And if your savings are deposited in this Bank at Four Per Cent Compound Interest, their *earnings* will count for much.

Save One Dollar every week, for instance, and deposit it here at Four Per Cent.

In Five Years' Time you will have $287.20.

Included in that amount is the interest earned, $21.20—nearly one-tenth of the total.

Some people think of saving money as a very "old fashioned" habit. Yet you'll find that almost every modern fortune was started by saving. Build an "Opportunity Fund"—then you can take advantage of safe openings for the profitable use of money. Accounts may be started here with large sums or small.

German American Savings Bank Spring & Fourth Sts. Los Angeles

ADVERTISING AND SELLING.

Expert Tells Ad. Club Members How the Two Go Together—Seventy-five at the Luncheon.

Seventy-five members attended the weekly luncheon yesterday of the Los Angeles Ad. Club in the Sunset Room at Levy's Cafe.

The list of speakers and entertainment features of the programme were arranged in a unique and original manner on a long advertising proof sheet. D. H. Schumann was chairman.

The principal address was made by R. Tolles, official lecturer for the Sheldon School of Salesmanship, who pointed out what use the keen salesman makes of the advertising designed to help him in his work, and just how he goes about changing the prospect into a buyer.

"Advertising is only one of two branches of salesmanship," said Prof. Tolles, "the other is personality. Advertising, like good selling must have a personality. The personality of the institution is reflected in the personality of its salesmen and advertising.

"Confidence is the basis of all business relationships. There was a time when salesmanship consisted purely of persuasion. We have come to see that the principle of service must be considered. Confidence gets business, but doesn't keep it. Quality of goods and excellence of service holds business. No business dealing brings good to anyone unless it is mutually advantageous to all parties concerned in the transaction."

WORLD PARTY AT HONOLULU.

One of the largest parties to leave this spring on tour around the world, which sailed from San Francisco on the S.S. Chiyo Maru on March 27 has arrived at Honolulu. Members of the party from Los Angeles and Southern California are: Joseph E. Carr, Brent Carr, Ralph Huntsberger, Harold Huntsberger, the Rev. Jesse P. McKnight, Miss Geraldine McKnight, M. N. Norton, Ben Norton, Miss Golda Norton, Mr. and Mrs. J. E. Hinds, Mr. and Mrs. J. D. Mulligan, Mr. and Mrs. G. Batler, Mrs. George H. Hinton, Mr. and Mrs. Fred Gilbert, Mr. and Mrs. N. P. Alexander, Miss Clara Alexander, Mr. and Mrs. H. P. Walton, Mr. and Mrs. J. J. Winfield, Mrs. Harriet Worthington, Mr. and Mrs. W. J. Hennessy, Mr. and Mrs. C. D. Lewis.

OBJECTS TO SHADOWING.

Expert Who Has Been Checking Books of County Officials Complains to Grand Jury of Sleuths.

Alleging that he has been followed by private detectives while experting the books of the various county officials and shadowed by unidentified persons, J. Henry Wood yesterday demanded a grand jury investigation of the matter. Wood said he did not know whether it is the work of some rival accountant or that some county official is hiring men to see what he is doing.

The grand jury considered the evidence, it is believed, but what transpired within the grand jury room was not disclosed. It is presumed that O. H. Mayer, I. D. Wood, J. Collier and detectives were interrogated.

FROM LOWE TO WILSON.

Four-Mile Trail to Be Opened From One Peak to the Other Through Country of Great Scenic Beauty.

Work on opening up a four-mile trail from Mount Lowe to Mount Wilson will begin today under the direction of Supervisor Charlton of the Angeles Forest Reserve. The money for the work has been furnished by the Pacific Electric and the mountain resort people, and fifteen men will be employed on the work. It is expected that six weeks and $600 will be required to complete it.

The improvement will be undertaken in the interest of the patrons of the two resorts. For years the need of such a trail has been recognized, but, until the government officials connected with the reserve interested themselves in the project, nothing was done. The completion of the road will make the trip from Mt. Lowe to Mt. Wilson one of the most interesting and picturesque anywhere.

PERSONALS.

Mr. and Mrs. J. Frank Zeigler of Peoria are staying at the Alexandria. Zeigler is a banker and capitalist interested in the mining properties belonging to the Zeigler family, which has nation wide coal-mining fame.

M. C. Treat, manufacturer and politician of Washington, Pa., is at the Alexandria.

Judge W. H. Thomas of Las Vegas, Nev., is registered at the Hollenbeck. Thomas is one of the best known jurists and politicians of the State.

Dr. H. V. Clymer of Yuma is at the Hollenbeck. He is surgeon-general of the Arizona National Guard.

Dr. George L. Hoel of Ft. Collins, Colo., is registered at the Hollenbeck He is an army surgeon stationed at Ft. Collins.

A. M. Jones, a mining engineer and a member of the consulting board of several mining companies, is staying at the Hollenbeck.

J. M. O'Hara of San Francisco is at the Lankershim. O'Hara is head of the construction and repair department of the Southern Pacific.

Mr. and Mrs. J. W. Tuthill of Sioux Falls, S. Dak., are staying at the Lankershim. Tuthill is a former judge of the Supreme Court of South Dakota.

Newcomb's CORSET SHOP 533 South Broadway

Easter Sale of Corsets

Today we sell four exceptionally attractive models of good corsets at interesting prices.

No. 714—Bien Jolie, corded batiste, Walohn boned, medium high bust, with medium hip length. Regular price $6. Today

$3.00

No. 142—Bien Jolie, plain, imported batiste, Walohn boned, high bust and medium length. A $5 corset, Today

$3.00

No. 745—Fancy weave imported batiste, Walohn boned; a very light, flexible corset. Price $10. Today

$6.00

No. 186—Bien Jolie, fancy batiste, very full bust, long hip, well suited to rather a full figure; an attractive warm weather corset. Price $10. Sale Today

$6.00

We are justified in urging any woman interested in good corsets to examine these models before purchasing.

Newcomb's CORSET SHOP 533 South Broadway

PIANOS and Player Pianos

A Whole Trainload Wrecked in Eastern Blizzard —Railroad Stands the Loss and Orders Pianos Sold at Once

YOU GET THE BENEFIT!

A whole train loaded with Pianos, wrecked in a recent Eastern blizzard, has arrived here with instruments slightly damaged. They will be sold at your own price!

Think of it. Here are $400 and $500 and $600 pianos, scores of them, absolutely perfect as regards tone and action, but with slight scratches or checks on their cases, which prevent our accepting them from the Railroad Company.

The Piano Manufacturers' Adjustment Bureau of Steinway Hall, Chicago, has authorized us to unload them from the train, put them on our floor, repair them perfectly and sell them for whatever they will bring, and to do it at once. So these $400 and $500 and $600 instruments will be sold for only a fraction of their real worth. And the damage to them has been so slight that none but an expert could detect it.

$600 Player Piano Now Only $287

Every Player-Piano goes at once regardless of cost.

We will make it an object to you to pay cash for these pianos, but if you are unable to do that bring $50 and choose your instrument. If that is too much, bring $20, or bring $10, or bring $5. Every instrument in this store has got to go at once. The Railroad Company pays the loss. If you are unable to pay any more, simply pay the cartage and take them away. Use them free for a couple of months. The railroad says they must be moved out of here at once.

We are making prices now on instruments of the highest grade, which will make it impossible for other dealers to sell pianos while we are holding this sale at the expense of the railroad company.

We are absolutely determined to put a grand, upright or player-piano into every single home in Southern California that needs one. But, even shipping pianos as we are, at the rate of a score a day, we find ourselves absolutely compelled to sell more pianos in order to close out all damaged instruments at once, and we have, in consequence, cut prices more drastically this week than ever before.

Near Fourth Street

Eilers MUSIC HOUSE

344 South Broadway

WEBSTER'S NEW ILLUSTRATED DICTIONARY COUPON

April 8, 1912.

Six Coupons of Consecutive Date Constitute a Set

Cut out the above coupon, with five others of consecutive dates, and present them at this office, with the expense items amount herein set opposite any style of Dictionary selected (which covers the items of the cost of packing, express from the factory, checking, clerk hire and other necessary EXPENSE items), and receive your choice of these three books:

The $4.00 WEBSTER'S New Illustrated DICTIONARY — (Like illustration in advertisement elsewhere in this issue) is bound in full Limp Leather, flexible, stamped in gold on back and sides, printed on Bible paper, with red edges and corners rounded; beautiful, strong, durable. Besides the general contents as described elsewhere there are maps and over 600 subjects beautifully illustrated by three-color plates, numerous subjects by monotone, 16 pages of valuable charts in two colors, and the late United States Census. Present at this office six consecutive Dictionary Coupons and the Expense Bonus of 98c

The $3.00 WEBSTER'S New Illustrated DICTIONARY — It is exactly the same as the $4.00 book, except in the style of binding, which is in half leather, with clothe edges and with square corners. SIX Consecutive Coupons and the Expense Bonus of..... 81c

The $2.00 WEBSTER'S New Illustrated DICTIONARY — Is in plain cloth binding, stamped in gold and black; has same paper, same illustrations, but all of the colored plates and charts are omitted. SIX Consecutive Coupons and the Expense Bonus of... 48c

Any Book by Mail, 25c Extra for Postage.

Men's Clothing Clothes for Men and Young Men

DESMOND'S

Corner Third and Spring Street.

Dr. H. S. Downing, DENTIST 552 So. Broadway

DR. COLEGROVE, Dentist

452½ South Broadway, Corner 5th, Over the Bank.

$10 Watches Montgomery Bros. Jewelers, 4th & Broadway.

The Bootery Smart Shoes for Women 432 BROADWAY

NOS

Pianos

in Eastern Blizzard
oss and Orders
Once

BENEFIT!

in a recent Eastern blizzard,
damaged. They will be sold

d $600 pianos, scores of them,
on, but with slight scratches
ur accepting them from the

Bureau of Steinway Hall, Chi-
n the train, put them on our
for whatever they will bring,
and $600 instruments will be
And the damage to them has
detect it.

. . . $287

regardless of cost.
h for these pianos, but if you
your instrument. If that is
5. Every instrument in this
Company pays the loss. If
the cartage and take them
ths. The railroad says they

of the highest grade, which
to sell pianos while we are
ead company.
grand, upright or player-
California that needs one.
rate of a score a day, we
more pianos in order to
ce, and we have, in conse-
eek than ever before.

MUSIC HOUSE

R'S
ATED
COUPON

tive Date

of consecutive dates, and
ll boxes around hearts and
ick across the tops of the
ding, check here and give
index of those three tickets

rtisement elsewhere in this
Limp Leather, flexible,
and sides, printed on Bible
-cypress rounded; beautiful,
the general contents as
er 600 subjects beautifully
subjects by monotone, if
d the late United States
tive Dictionary 98c

is in plain cloth bind-
ing changed to gold
ed edges; has same
paper, same illustra-
tions, but all of the
plates and charts are
Coupon Scheme of... 48c
Express Items of...
for Postage.

Clothes for Men
and Young Men

D'S
ng Street.

DENTIST
552
ing, So. Broadway

E, Dentist
8th, Over the Bank.

Montgomery Bros.
Jewelers,
4th & Broadway.

rt Shoes for Women
632 BROADWAY

FACTS, FEATURES AND FANCIES FOR WOMEN AND MEN

BY OLIVE GRAY

DAILY BEAUTY HINT: "An unequaled measure for softening and whitening the hands," says the Beauty Specialist, "is a beauty bath made as follows: Make a soft jelly, using equal parts of oatmeal, powdered pure white soap and peroxide of hydrogen. After cleansing the hands from all stains by the use of lemon juice, soak these faithful members for at least half an hour in the oatmeal jelly, which will be found a quick restorative for neglected hands."

"I always insist that the young ady give back all the engagement resents," said a young man who has een frequently betrothed. "I do not hink it right to keep such gifts, es-ecially if they are costly." He was ot speaking merely of his own gifts o the "to-be" bride—and perhaps he id not mean his own gifts at all.

"But think what a bother!" re-arked the flirt. "I think I'd rather eep and just have wedding presents nd make it permanent."

"Permanent?" said the cynic, sig-ificantly. "Well, more permanent—t least," replied the flirt. "No one ould be expected to give back wed-ing presents—no matter how tem-orary the matter might be."

Of course it was all said in fun, ut after all—does it not open an ntense of thought?

When people begin to tell what they always" do, about their wedding en-agements; and a young girl does not ke to joke regarding the fleeting haracter of marriage—surely there s something to think about—however nstant we may be to express our pinions upon such subjects.

• • •

ngagement Cups.

I never realized how pretty just ps and saucers could be until I saw window full of them in a big adway china store. "Engagement ps and saucers," they were herald-. And some were handsome enough be used as gifts for the wedding lf—to keep—rather than to send ck—as the young man says he nts that engagement gifts shall be.

• • •

ater Lily Shoes.

One of the best shoe stores has a adow beautiful with all kinds of season's latest styles in white es, grouped around a stately East-lily. Somehow one never realized ere how regal white shoes may . Perhaps the lilies lent to them mewhat of their own stateliness.

• • •

e Shadow Grows No Less.

ker—one of the well-known Paris ners, has come frankly forth with nally full plaited and gathered rt. In fact it is a doubly full rt, since both over and under skirt the costume are of much greater mference than has been at-pted since the slender silhouette me into vogue.

• • •

e Manufacturer's Name.

mewhat along the line of the food law, which requires that ingredients of all manufactured products be placed upon the la-, is the bill introduced by a Kan-Congressman, to compel the man-acturer of fabrics to place his name the location of his factory upon selvage of all goods. This, the nator believes, would tend to the standard of quality in goods, would also be a protection to buy-since they could easily place the nsibility when inferior articles e put forth.

• • •

ppery Bunny.

e of the large confectionery , I saw two children laughing over a chewing bunny. Not did this funny bunny chew the of (apparently) fresh grass which heaped amid the greenery to ac-, but after munching for a mo-he rose up cautiously, gave a look around as though he heard some enemy approaching. turned away and again began hing in the grass (inside a box.) guess his motive was electricity, that did not appear to the on-.

• • •

ering Suggestion.

lady of ingenuity uses a toy to place the lunches and the paraphernalia of the motoring . The tray is used to hold the s needed on the trip.

• • •

linery Sale.

me of the hats on sale in a inery house, which made an es-ially good showing at the Fashion , are among the most expensive ported ones. The girl who has t purchased her Easter finery ll will find here an opportunity.

• • •

w Onion Dish.

spring onion, which adds rel-sag meal at this season, may pared as follows: Cut moder-ge onions in slices about half in thickness and place them ttered baking dish or individ-dishes. Season with salt and and bake until tender. Then ckly with grated cheese and to the oven until the cheese lted and of a delicate brown. erve in the baking dish or re-to a hot platter.

• • •

ter Tonic.

of the girls who is most in-and resourceful has made for a tunic blouse, using as the which falls below the waist in ripples, an Irish lace sailor which she had tired of wear-to its original capacity. It is and rich looking and no one guess that it had been designed her use.

• • •

ys to Select.

other day in one of the big which was holding a sale of I chanced to stand beside a who was shopping alone and found herself unable to decide pattern she would find most . I did not know her, but ing the difficulty of deciding was a matter without some-talk it over with. I was glad be asked for my opinion. We a busy time discussing and plan-and finally selected the piece of silk which would be most appropriate for the use she meant to give it. I brought forth my pet theory that a woman who has brown eyes should dress in shades of brown whenever she finds it possible, and we chose a soft and excellent satin taffeta of brown with well-blended stripes in a darker shade; and agreed that she should enrica the gown by using fancy buttons of velvet in the darker shade. I shall probably never see the dress but I enjoyed helping to plan it—more perhaps than had we been old friends. There is always something interesting about the unknown—and I often think that we are quite as much assisted upon our way by those whom we do not know as by our nearest friends.

• • •

Fashion's Guiding Hand.

Some handbags of the present are of such huge proportions that they might be mistaken for valises.

Paradise plumage will trim the most costly hats, and is the favorite plumage on all the chic models.

The shaped corsage and tight waist line is an inevitable renewal from the epoch of frills and ruffles.

Blue serge street suits are trimmed with collars, cuffs and revers of white cotton ratine or cotton corduroy.

Some frocks have a broad flat ruche, forming a flounce. The edges pinked or fringed, according to taste.

The increasing mode of lace is now approaching a craze, and all smart women are wearing exquisite laces.

The coming season will be a great suit season. Models in tailored suits are composed of silk and corded materials.

Paris has decided that this is a color season. Shades are laid on shades to secure ever new and stranger effects.

Unanimity.

READY FOR NEXT CHARTER MOVE.

FIFTEEN FREEHOLDERS NAMED BY COUNTY CONVENTION.

Looks Like Easy Sailing for the Nominees—Campaign Committee of Twenty-five Selected to Conduct the Campaign, and Election Will Be Held May Fourteenth.

The County Charter Convention met yesterday in the Chamber of Commerce and heard the report of the committee appointed by that body to nominate fifteen freeholders to be voted for at the election on May 14, whose duty it shall be to formulate a charter government for the county of Los Angeles.

The report of the committee was adopted, with one exception. Judge Hutton had declined to serve and Roy Jones was substituted. The names adopted are: N. W. Thompson, Alhambra; George F. Kernaghan, Pasadena; F. R. Seaver, Pomona; Prof. J. H. Strine, Downey; H. C. Hubbard, San Fernando; Frederick Baker, Glendale; Roy Jones, Santa Monica, and Lewis R. Works, A. M. Salyer, Leslie R. Hewitt, J. M. Hunter, David Evans, Willis H. Booth, Charles Wellborn and W. A. Engle, all of Los Angeles.

These fifteen names will now have to be nominated by petition, in order to get on the ballot, just the same as any individual who may wish to enter the contest. The supposition is that these fifteen men, with every section of the county behind them, will easily be elected as the charter commission.

Before adjournment the following Campaign Committee was appointed, whose duty it will be to see that the petitions are filed and that the ticket has proper publicity: M. P. Snyder (chairman,) Los Angeles; Louis M. Cole, P. J. Beveridge, Bradner W. Lee, S. C. Graham, Mrs. H. W. R. Strong, George N. Black, Los Angeles; W. C. Miller, San Pedro; W. S. Vawter, A. R. Fraser, Santa Monica; J. H. Cavanah, Redondo; Llewellyn Bixby, R. H. Young, Long Beach; George L. Hazzard, Whittier; F. S. Wallace, A. J. Bertonneau, Pasadena; J. D. Reavis, South Pasadena; A. P. Griffith, Azusa; Fred Smith, Pomona; Mrs. Harriet H. Barry, Sierra Madre; J. L. Matthews, Covina; E. C. Kenyon, Lordsburg; C. W. Young, Eagle Rock; T. J. Walker, San Fernando; C. E. Jones, Lancaster.

COLLEGE WOMEN OBJECT.

The Co-Eds of Occidental College Adopt Protest Against Legislating Them Out of the Institution.

The indignant young women students of Occidental College met yesterday and recorded their formal protest against the action of the trustees in changing that institution to a men's college. They complain that a wrong has been done them and that their appeal for delay received slight consideration. The protest, which has been sent to the president and to each of the trustees is as follows:

"We, the women students of Occidental College, hereby record a protest regarding the action of the board of trustees in abolishing co-education in the college. We believe that our rights in the institution are equal to those of the men of the college. We feel that in depriving us of our Alma Mater an irreparable wrong has been done not only to us, but to all women graduates of Occidental College. Furthermore, we protest against the haste with which action was taken in regard of the unanimous request of the student body for thirty days' time."

If You Want to Go East C. Haydock. Fisk, Main 1616. 116 West Sixth street.

© 1912 by Reublinger.

A Straw Hat

With overbound ribbon brim and trimmed with fancy feather ornaments.

Then—and Now.

SEES WONDERS WROUGHT HERE.

VISITOR FIFTY-NINE YEARS AGO COMES AGAIN.

Man Who Came Here by Way of the Isthmus as a Child Astonished at the Progress Made. Will Try to Find Family Bible in San Francisco.

Astonished at what he saw in going from his private car to the Alexandria, of the progress made here, Capt. Horace G. H. Tarr, a capitalist and millionaire contractor of Philadelphia, interestingly contrasted his visit with that of his first trip to the Golden State in 1853.

Fifty-nine years ago, Tarr, then a boy of 10, arrived in California accompanied by his mother, following a round-the-continent trip full of exciting and perilous experiences.

"My father," said Tarr, "left Missouri, where I was born, in 1849, leading a party of settlers in the long, tiresome trip across the plains in the famous prairie schooners. He settled in Sacramento where heopened a law office and became the attorney and legal adviser to Gen. Sutter, then the Mexican generalissimo of the State.

"In 1852 he returned to Missouri to bring my mother and myself to our new home. The trip was made almost entirely by the slow paddle steamers of those days. We floated down the Mississippi to New Orleans, where we took a boat to Nicaragua. There we crossed the short isthmus by way of boat up the river and into the lake and over the mountains on burros to the Pacific Coast.

"When we arrived at the western port we found the old steamer Independence, owned by Commodore Vanderbilt, which had been sent around the Horn to handle western traffic. Though the steamer was unsafe and had accommodations for only 200 persons, more than 400 passengers were crowded onto her and at different Mexican ports more passengers were taken on.

"The trip was without incident until we reached Magdalena Island, where the captain, as it was proven later in his trial, attempted to beach the ship in order to obtain insurance.

"The boat struck a sunken rock while still a quarter mile from shore and, to add to the troubles, a fire broke out in the boiler room and the oil-soaked wood burned like a tinderbox.

"Confusion reigned on board, the captain and crew putting off to save their own lives. Finally my father and a man named Watson assumed command and lowered boats for the women and children.

"Just as the deck fell through from the ravages of the flame, my father left the ship and, as the boats had been used for the women and those who could not swim, he and Watson attempted to fight the strong ebb tide that was carrying boats and swimmers far out to sea.

"During the excitement my father had stationed me near a mast with strictest instructions not to leave it on penalty of my life. I saw my mother leave in a boat, saw the flames gradually coming nearer and thought I was lost, when I was pushed into one of the last boats.

"Out in the water were the bobbing heads of drowning men, but they could not be saved, as the boats were overcrowded. One of these men was my father.

"When a landing was made it was found we were stranded on an island as barren as the Sahara, no food, no water, nothing but wide stretches of white sand. After investigation it was discovered no family or party was unbroken, more than 350 lives having been lost.

"In water-soaked and flimsy clothes the whole party of 162 survivors lived without food, or fire for four days, when we were rescued by a Massachusetts whaler which had been in the North seas for three years. The whaler had put in with her cargo of oil on the mainland for a supply of fresh water. They discovered our plight, after answering shots from the signal gun of the Independence, dragged from the wreck after she had floated inshore.

"The captain of the whaler, immediately sized up the situation, took the party in the small boats to the mainland where we got our first fresh water. He cached his oil and loaded the survivors into the greasy and slimy ship.

"We were five weeks making the trip to San Francisco, where we were greeted by the entire population. My mother and I went to Sacramento, where we were treated royally by Gen. Sutter. My father's estate was settled and we returned to the East."

During the captain's stay in Sacramento he went through the fire and flood of '53, which swept the entire city. On his return to the East he was adopted by his uncle, the chief engineer for the city of Brooklyn and has never had the heart to again make the trip which left a trail of sadness in his life.

Capt. Tarr left last night for San Francisco to remain a short time. He will go later to Sacramento, where he will go over the ground of his former experiences.

While in California Capt. Tarr will make an endeavor to find the Tarr family Bible in which was given the geneology of the family, his father's law library, and a ring once belonging to Benjamin Franklin, an heirloom of the inter-married Franklin-Tarr family. These articles were shipped with household goods by the captain's father, on a "Horn" freighter, which put into port after Mrs. Tarr had left the State.

The captain thinks the articles were sold in San Francisco by the steamship company and believes they are still in the State.

The Coming Man

as well as the coming woman, will look for good, strong furniture—just as the present day men and women do. But if the present generation buys our furniture it will still be useful for the next. Every article is well and solidly made, beautiful to look at and durable in wear. In every line of Furniture and Carpets we have the best qualities combined with low prices.

Easy Terms If You Wish

COLYEAR'S

507-509-511 So. Main St.

A guarantee with every pair of

FOWNES KID FITTING SILK GLOVES

Double tips, of course

You Can Pay More But What's the Use?

—It will pay you to see these $15 suits we've been talking so much about for $15.

—They're worth talking about, and men are buying them.

—The value in them can be seen just as plainly as *Bullock's electric sign* can be seen from Bullock's Roof Garden.

—They're worth $15—maybe some would say they were worth more than $15—but we're not saying it.

—We're building a clothing store on the Third Floor, that men can depend upon.

—We're filling it with just as good suits as we can buy to sell at the prices we ask for them.

—*Every man should have a new suit for Easter, just the same as every woman. This is a fact.*

—*You can delay too long in buying that Easter Suit. This is just a reminder.*

—We don't believe any man can give away $20 gold pieces for $15 every day in the year—honestly.

—We're not running a clothing store or an advertising department to do acrobatic stunts with prices. We will permit no "flim flam," "fol-de-rol," or "flub-dub."

—Just $15 suits for $15, $25 suits for $25, $20 suits for $20. Dollar for dollar values—and

—"The Satisfaction of Our Customers"

—that's it, we want to sell you your Easter Suit—*but we would rather not sell you than not satisfy you.*

Bullock's
Broadway at Seventh

The Most Remarkable
Electric Fixture
Value Ever Offered

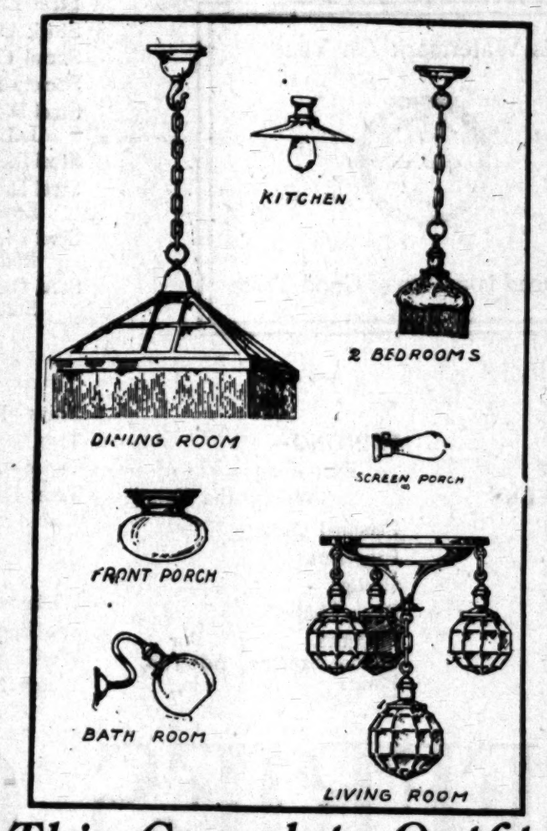

This Complete Outfit
For 5-Room House—Price Installed.... $24.90

This electric light outfit is complete for almost every five-room house. The cut shows the various pieces, but gives you little idea of their beauty. The price is $24.90—which includes installation in any home within 15 miles of Los Angeles. If you live beyond that distance we will pack and deliver at the depot here at the same price. Come to the store if you can and see this remarkable value.

Every Home Builder Needs This Booklet

We have published a booklet describing our various electric fixture outfits—it illustrates several different designs to meet varying needs. We have reserved a copy of this booklet for you—call or write for it today.

Z. Lo. Carmelee Co.
718 S. Broadway

BETTER CLOTHES FOR EVERY WEAR

Select from These Stylish Leaders Your

Easter Suit

Norfolk
Oxford
Cornell
Stanford
Yale

They will give you everything the very best custom tailoring can give you, for from $10 to $15 less money.

The personal attention of the firm to every customer.

Suits $20 to $40

Webb-Fisher Co.
311 S. Spring

Mission Malt Tonic
GIVES HEALTH & STRENGTH
AT DRUGGISTS

The New Standard Encyclopedia is guaranteed to be new and complete. A University Society Consultation and membership Certificate, entitling the holder to many benefits and privileges and good for three years, goes with each set. This certificate keeps the Encyclopedia up-to-date. Send postal to Times Encyclopedia Club.

Every Woman
is interested and should know about the wonderful
MARVEL Whirling Spray
The new Vaginal Syringe.
Best—most convenient. It cleanses instantly.
Ask your druggist for it. If he cannot supply the MARVEL, accept no other, but send stamp for illustrated book—sealed. It gives full particulars and directions invaluable to ladies.
MARVEL CO., 44 East 23d Street, New York
For sale by the Sun Drug Co., 324 So. L. A. st., and the Owl Drug Co.'s stores.

CANCER
IN WOMAN'S BREAST
Always begins a small lump and will always poison deep in the armpit, then KILLS QUICKLY
I Will Give $1000 If I Fail to Cure
and I will forfeit $1000 if I do not EXCEL ANY OTHER DOCTOR LIVING

No Knife or Pain—No Pay Until Cured
I absolutely CURE in TEN DAYS
WRITTEN GUARANTEE
How wonderful discovery. 6000 Cured. Any Tumor, LUMP or SORE on the LIP, FACE or BODY long is CANCER. It never pains, IT POISONS TO DEATH. 120-page book, sent free. Testimonials of thousands cured after others failed. WRITE TO SOME.
Address DR. & MRS. DR. CHAMLEY For 30 Years
"Strictly reliable-Best Cancer Specialists living"
B 747 South Main Street, Los Angeles, Cal.
KINDLY MAIL this to SOMEONE with CANCER

SUPERIOR TO COPAIBA & INJECTIONS
SANTAL MIDY CAPSULES
RELIEVES IN 24 HOURS

DRINK & DRUG TREATMENTS
NEAL INSTITUTE
HOME 945 So. OLIVE ST. BDWY
A-4072 LOS ANGELES 4002

$15 Brunners' Samples $10
MENS SUITS NOW
HERINGTON 110 W. 3RD ST.

House of Biehl
IMPORTING TAILORS.
Business Suits $35 and up.
516 South Broadway.

S. NORDLINGER & SONS,
DIAMOND MERCHANTS,
631-633 South Broadway.
Home A5435 Main 3748

EASY MONEY MADE
By investing in Southwestern Sugar stock
See H. A. REED
396 South Los Angeles Street
Los Angeles Cal

Established 1894

This Is A Real Printing Establishment A PLACE WHERE

Good Printing

In Every Conceivable Form Is Intelligently Handled

Promptly and Perfectly Executed

Do you need anything along these lines today?

Drop us a line and we'll come a-running. Telephone and we'll come a-flying.

A.
Announcements
Advertising Novelties
Art Calendars

B.
Bonds
Business Cards
Booklets
Blotters
Bill Heads
Business Stationery
Binding

C.
Catalogues
Checks
Copperplate Engraving
Calendars
Calendar Pads
Calendar Blotters
Club Printing
Circulars
Coin Bags
Contract Forms
Corkscrews

D.
Drafts
Diaries
Display Stands
Desk Accessories
Deeds

E.
Engraved Cards
Engraved Invitations
Engraved Announcements
Engraving of all Kinds
Embossing
Envelopes

F.
Folders
Folding Boxes
Fobs for Advertising

G.
Gummed Labels

J.
JEFFRIES' PERFECT WORK

L.
Letterheads
Leather Novelties
Labels
Legal Blanks
Lithographing

M.
Maps
Memo. Books
Menu's

O.
Order Blanks
Oil Prospectuses
Oil Co.'s Books

This Watermark On Your

Letterhead is a Sign of Good Taste

P.
PRINTING—Everything Worthy the Name
Personal Cards
Programs
Posters
Price Lists
Placques
Picture Frames } For Advertising
Purses

R.
Report Blanks
Restaurant and Private Menu's
Real Estate Booklets

S.
Signs of All Kinds
Show Cards
Souvenir Cards
Statements
Steel Engraving
Stock Certificates
Social Cards
Society Printing
Steel Die Embossed Letterheads
Steel Die Embossed Cards
Steel Die Embossed Envelopes
Steel Die Embossed Billheads
Steel Die Embossed Statements

T.
Trays—For Advertising
Tags
Tapes—Advertising
Trust Deeds

W.
Wallets for Advertising
Wedding Announcements
Wedding Invitations
Watch Fobs

W. P. JEFFRIES CO.

117 Winston Street, Los Angeles

PRINTING
ENGRAVING
EMBOSSING
NOVELTIES

Ask for Sample Book of Steel Die Embossed Letterheads

BONDS LITHOGRAPHED PRINTED OR STEEL ENGRAVED

We represent some of the largest manufacturers of Advertising Novelties in the World. What we don't make we can get for you—call and see our large line of samples.

Please Do Not

consider the completely equipped Jeffries Plant as simply "Another Printery"—or confuse this modern establishment with the ordinary "Print Shop."

It is the purpose of this "ad" to briefly outline some of the many kinds of work which we do—which we do right—which we do Intelligently.

You Can

have all your work done here whether it be a business card—or a catalogue—a letterhead—or a large Bond issue. And you can depend on its being done right—and when you want it. We want the opportunity to show you—

Telephone for a Representative

MAIN 1050 HOME 10959

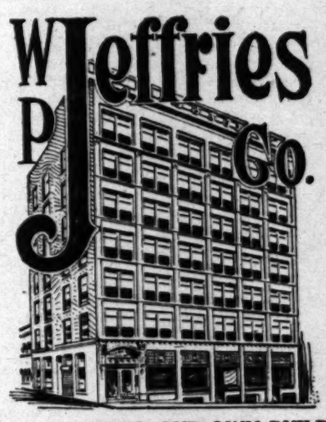

We Occupy the Greater Part of this Building

THIS IS OUR OWN BUILDING

BOYS SHOOT FATHER.

(Continued from First Page.)

they had waylaid their father and attempted to trace the footsteps of the mysterious man whom they claimed had shot him down.

"I killed my father because I did not want him to boss me any longer," the eldest son told Sepulveda, after he had been arrested and the deputy sheriff had impressed upon his youthful mind that it was no longer possible for him to conceal the fact that he had killed his father.

When talking of the killing last night the boy patricides seemed to find some interest in describing just how they had ambushed and slain their father.

"How did you happen to think of killing your father?" the boys were asked.

"Well, he used to whip us when we ran away from home and visited our sisters," Frank spoke up quickly.

"Was he unkind to you?" was asked.

"No, he wasn't," Roy spoke up quickly. "Father never whipped us unless we did something wrong. Then he turned to his brother and said, questioningly:

"Did he, Frank?"

"Well, he needn't have whipped us just because we came to Los Angeles to see our sisters and our mother," said the elder brother, in defense.

"Was your father brutal; did he whip you hard?" one of the deputy sheriffs asked.

"No," said Frank, truthfully, "he didn't whip us hard, but he used to make us go to school, and I didn't like that."

"How did you plan the killing?" was asked.

"Well," said Frank, in a tone of one who was repeating a story that he had learned by heart, "we killed him in the best way that we could. We used a shotgun, and because I knew how to shoot better than Roy, we decided that I should do the work."

At this point Roy began to sniffle and his elder brother looked over at him with a disgusted air, but said nothing to check his tears. Then he continued his story.

"BETTER OFF DEAD."

"I talked over the killing with Roy a week ago. I told him that we would be better off if our father was dead and he said that he thought that we would be. We have several good horses out to the ranch, and Roy said that if we killed the old man we would have the horses and all the rest of the property. I told Roy that we would not have to go to school any longer, and that the old man was getting to be too strict with us, anyway. He said that he thought that father would be better off dead, and I agreed with him.

"When we came to talk of how the killing would be done Roy showed the white feather. He is only a kid anyhow. I told him that we had better use a shotgun that we had in the house and he said he could not shoot it."

At this point in the story the youthful slayer was interrupted by a question fired at him by Deputy Sheriff Sepulveda.

"Who loaded the gun, and who selected the place where you would kill your father?" he asked.

"I did," said Frank, at the same time displaying, in his tones, a pride of leadership. "I did," he repeated. "I loaded the gun and I took Roy and went down to a place where I knew that we could get the old man easy.

"Father was coming along the road in his sled when we lay waiting for him. I heard and saw him coming a long way off. We were behind a fence and a lot of tall grass when I told Roy to keep still or father would hear us.

TAKE HIM HOME.

"When the old man got opposite to us I raised the gun and fired. I was about twenty feet from him and knew that I could not miss. I have been shooting rabbits and coyotes with that gun for two years and am a pretty good shot. Dad fell from his bobsled and I knew that I had got him. I threw the gun away in the weeds and told Roy to come out and help hold the horses, which had been frightened by the shot. We saw that dad was unconscious and thought he would die. We were a little scared, but thought that the best thing for us to do was to load him on the sled and take him home. A neighbor who had heard the shot helped us. We told him that a man who was an enemy of our father had shot him. We took him home and he died. Roy was badly frightened, but I told him not to be afraid. I took about $6 out of father's pocket before I loaded him on the sled."

Deputy Sheriff Sepulveda will take the boys to Compton in an automobile today and they will go over the ground with him and show him where they threw the shotgun.

THERE'LL BE MUCH LIGHT.

Contract for Magnificent Shrine Illumination Let Yesterday—To Surpass All Former Efforts of Kind.

The illumination scheme for the streets during the Shrine celebration will be the greatest ever undertaken in the city. The contract was let yesterday to the Woodill-Hulse Electric Company and will aggregate $7300.

The lighted zone will be from Temple to Ninth streets, on Main, Spring and Broadway and all cross-streets, with some special lighting around Central Square. It will consist, in the main, of 15,000 red lanterns, in each of which will be hidden an electric bulb. They will be hung twelve on a wire, in series of three, covering the entire district mentioned. At points of vantage will be hung electric Shrine emblems ten feet square, each of which will cost $350. Fifth street from the Arcade Station to Main street will be included in the general scheme.

The work of installing the system will be begun on the 15th inst. and the lights will be on for nine nights, beginning May 4. W. G. Hutchison, of the committee, says it will make the finest light display ever seen here.

CROOKED LETTER'S SYMBOLS.

Judge Finds S Leads in Sin, Shame, Scandal, Sorrow and Suffering. Most Crooks' Names Begin With It.

A remarkable discovery has been made by J. A. Noel, clerk in Judge McCormick's department of the Superior Court. He has found that the surnames of 60 per cent. of those charged, with felony begin with the letter S.

Judge McCormick was astounded when Noel called his attention to the matter. Being a psychologist he began to analyze it. Is it a mere coincidence or has the letter S a significance like the figure 13? He said yesterday he would like to ask criminologists what the analogy of the nineteenth letter of the alphabet is to crime.

First he conceded it is the crooked letter. Again, it leads in sin, shame, sorrow, scandal and suffering. He thought the analogy might be found there. At last he thought of Satan, and pursuing this train the judge became lost in thought.

Two Young Boys Who Plotted the Death of Their Father Yesterday.

Frank Yanes, fifteen, sitting, who did the actual killing, and his brother Roy, thirteen, who helped arrange it. The victim was George Yanes, and Frank shot him while he was returning from work, at his home near Compton. They say their father whipped them and was angry with them when they came to the city to see their sister. And they didn't want to go to school.

Keen Scent.

POLICE HOPE FOR EARLY CAPTURE.

ASSAILANTS OF FORMER JUDGE KNOWN TO OFFICERS.

Police by Clever Work Utilize Shoes Left Behind by Robbers as Evidence, and Their Baggage Is Located in a Downtown Lodging-house—Escape Improbable.

Following a line of deduction suggested by the shoes abandoned by the two burglars, who shot former Judge William H. Jamison at his home, No. 2024 Hoover street, late Monday night, detectives detailed from the Central Station to make a search for the fugitives quickly ascertained the identity of the robbers when they started on the trail yesterday and every available man in the department later was sent out on the hunt for the criminals.

Late last night it was announced that the officers were less than a half hour behind their quarry and there are high hopes that the two men will pay the penalty. The clew leading to the discovery of the men's names was unearthed by Detectives Boyd and Cowan after an examination of the shoes, hat and revolver found at the Jamison residence after the robbers had fought their way to freedom by shooting the head of the household in a life and death struggle for mastery.

An hour later the officers entered a downtown lodging-house and obtained two suit cases and a traveling bag belonging to the robbers and an examination of the contents showed that the fugitives were C. S. Holmes, 25 years old, and his 18-year-old nephew, Charles A. Holmes, both formerly living at El Paso, Tex.

The two men came to Los Angeles about three weeks ago and claimed to be tourists searching for an opportunity to make successful investments. Although they were careful to say little regarding their personal affairs the other guests in the house suspected nothing until the peculiarly shaped shoes worn by the two men were exhibited by the police and identified as belonging to the two guests.

Evidence of their true means of making a livelihood were subsequently unearthed showing that no mistake had been made in the identification, according to the police.

Both men are described as being neat dressers and the elder Holmes is said to sometimes pose as a writer for periodicals.

LIBRARY DISPUTE SETTLED.

Vernon People Agree to a Compromise, and Site is Chosen for One of the Branches.

The Library Board once more "settled" the Vernon library question last night. Some time since they agreed to locate one of the Carnegie branch libraries at Forty-third street and Central avenue, whereupon the people who favored the location at Forty-seventh street and Central avenue, got up a protest against the site chosen. Last night they finally got together and both sides agreed to be satisfied with a site at Forty-fifth and Central, having a frontage of 158 feet on Central and 140 feet on Forty-fifth street. The board then rescinded its former action and adopted the new site, and steps will be taken at once to erect the library. A committee representing the East Hollywood section, where another hot contest has developed, was also present and offered, with the backing of the East Hollywood Improvement Association, to be satisfied with any site the Library Board may select in the neighborhood of Santa Monica boulevard and Vermont avenue, and the ground will be looked over.

Tragic.

DESPONDENT MAN ENDS HIS LIFE.

FORMER TEXAN DRIVEN INSANE BY ASTHMATIC TROUBLE.

Powder from Pistol Ignited Bed Clothing and Body Was Almost Cremated Before Discovery of the Tragedy Was Made—Leaves Letters for Friends.

Despondent because of his inability to follow his profession on account of failing health, William Kersting, an electrician, formerly connected with the Hobson Electrical Company of Dallas, committed suicide at the Argonaut Hotel, First and San Pedro streets, last night, by shooting himself through the right temple. The discharge of the pistol ignited the bed covering and the upper part of the body was nearly cremated before the hotel proprietor discovered that there was anything amiss.

According to letters found in the dead man's pockets, Kersting came to this city from Dallas about two weeks ago and hoped to derive benefit. He had been long a sufferer from asthma which prevented him from gaining his ordinary rest and nervous exhaustion followed.

About 7 o'clock last night Kersting retired to his room and a few moments later a number of guests on the same floor heard a muffled explosion, but attributed the noise to an automobile. The smell of smoke caused an alarm to be given and the door was forced open.

It was at first believed that the unfortunate man had been smoking and that the bed had become ignited by accident, but upon the arrival of Detective McCann a note was discovered on a stand, thanking his friends for kindnesses and bidding them good-by. A closer investigation revealed the bullet wound in the head and later led to the recovery of the revolver, which had fallen behind the bed during the death struggles that followed the shot.

The Coroner's office was notified and gave orders for the removal of the remains to the J. B. Button morgue to await the result of the inquest. It is not known if the dead man is survived by a family, as no inkling of his personal history could be gained from the papers left behind.

THE gem of novelties in the bookstores this season is Robert J. Burdette's new volume of Easter poems—"The Silver Trumpets."

Dolorosa.

WEEP UNSHAMED AT TWIN BIERS.

DEEPLY AFFECTING SERVICES AT MARSTON FUNERAL.

Congregation of Long-time Friends of Devoted Couple Stumble With Tear-Dimmed Eyes Among Mountains of Flowers to Pay Last Tribute to Love Unseparated.

In the chapel of the Universalist Church, where a long line of men and women wept unashamed as they faltered past the twin biers of Dr. and Mrs. Luther M. Marston, was written yesterday afternoon a sorrowful finale to lives so bound together with love's withes that the one died, self-slain, that she might join the other, untimely taken.

In brief and simple syllables, broken by the uncontrolable sobbing of this little audience and by their own choking sorrow, Rev. H. L. Canfield and Dr. C. Ellwood Nash paid the last earthly tribute to their long-time friends. —At its conclusion the coffin lids were lifted and the congregation stumbled with tear-dimmed eyes among the mountains of flowers that they might take a last look upon the faces endeared to all of them. Miss Carrie Holly, sister of Mrs. Marston, broke down entirely then and kindly hands led her away.

"Dr. Marston was goodness personified," said Mr. Canfield in the course of his brief eulogy. "His wife was a charming woman of high and right impulses. She was deeply and tenderly affectionate. In death they are not divided."

"I cannot believe that death is the great healer," said Dr. Nash. "In my heart I have no desire to judge, for had we been in the same position as our beloved friend we might have done the same thing, but I think she made a mistake, and I think I should say so. It would not do for us to think we had a right to cut the cord. If the Heavenly Father thought it good for us to bear these burdens we should not make a trifle of these laws.

"None of us knows what happens after death, but life's problems can only be solved by facing them. I should be glad to think she has gone to a reunion with her husband, and attained that peace she sought, but to myself and to you I say that if we ever contemplate such a move let us pause and study. If I thought that by the inhalation of gas we could enter into heaven, I know what I should do. But it is a thought that should not be entertained. Let no man judge this blessed woman."

REAL PRINCESS HERE TODAY.

California Woman Who Has Acquired Unpronouncable Name Coming to Participate in Play.

Princess Lazarovich-Brebellanovich of Servia—Eleanor Calhoun of other days, and a native daughter of California—who is to play the leading woman's roles in John Stephen McGroarty's "Mission Play" at San Gabriel, will arrive in Los Angeles today. Accompanying her will be her royal husband, Prince Lazarovich, of the regal line of Servia, a man of wide affairs, both in the financial circles of Europe and South America, and McGroarty.

Henry Kablerske, director of the "Mission Play," will receive the Princess and her party, and will entertain them at an elaborate luncheon at the Alexandria.

It is ten years since Eleanor Calhoun visited Los Angeles. She has attained an international reputation as an actress, having won the hearts of the playgoers in almost every capital of Europe, and with them that of a royal Prince of Servia, who is heir to the throne.

Seven years ago she met the Prince and a few months later they were married. Her retirement from the stage followed. Last summer she met Dr. David Starr Jordan of Stanford University. It was a happy meeting for the producers of the "Mission Play," as it required but the showing of the manuscript and a short outline of the "Mission Play" to enthuse the Princess over its possibilities that she consented to return to California and appear in the role of Senora Dominguez in the last act.

Announcement is made that the first production of the "Mission Play" will be the 29th inst. in the special auditorium, almost completed at San Gabriel.

UNDELIVERED TELEGRAMS.

There are undelivered telegrams at the Western Union Telegraph Company's office for: Mrs. Ethel L. Brown, Mrs. E. J. Davis, Mrs. M. A. Goff, Mrs. Louise E. Elwell, Mrs. Mabelle Hitt, Mrs. Elizabeth Kelly, Mrs. E. L. Thomas, C. R. Brown, Thomas Beldam, N. L. Ballentine, J. C. Boane, J. H. Drake, C. Eckerman, George B. Gerau, Arch Hackley, Edyth L. Kraimer, Edward C. Manning, W. D. McCloafline, George Newberger, Richard A. Parker, Harry D. Poole, J. E. Strong, Jerjo Tlicio, J. M. Thornilley, R. W. Tuck, David Whitsell.

THE sweetest souvenir of California presented by the booksellers this season is "The Silver Trumpets," Robert J. Burdette's new volume of Easter poems. Fowler Bros., Parker, Cunningham, Curtis & Welch.

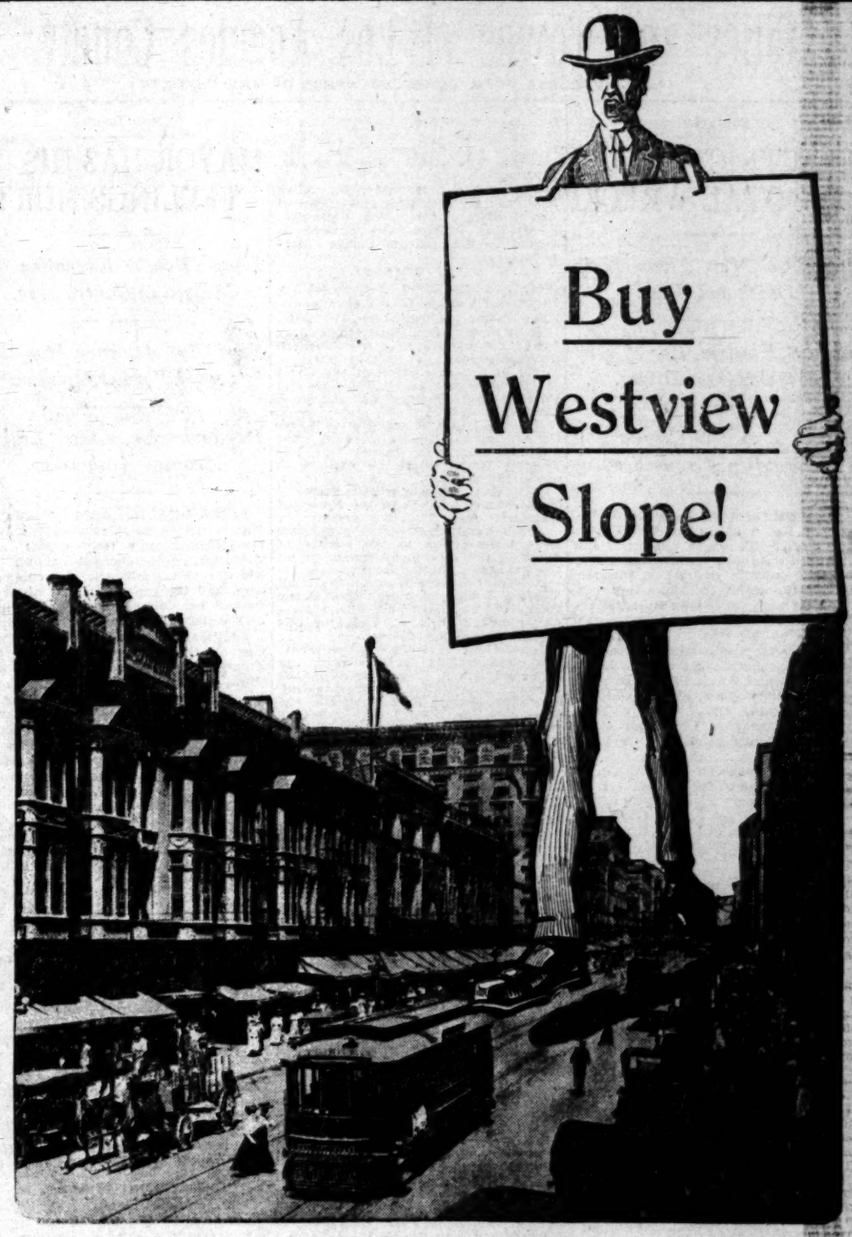

On the market only a comparatively few days, and over one-third of West View Slope has been sold out. This beautiful slope of land occupies a commanding location between Washington Boulevard and West Adams Street. It is the gradual slope of the beautiful West Adams Hill. Nothing in or suburban to Los Angeles can approach this property for the money.

Improvements in harmony with the high character of this location are to be completed at an early date. They include the finest grade of street improvements with wide parkings, cement walks, curbs and gutters. Ornamental trees will be planted on all streets and cared for one year, free of charge. Proper building restrictions will practically guarantee the most desirable class of homes.

West View Slope is located on what is destined to be Los Angeles' finest thoroughfare—beautiful Washington Boulevard—now paved all the way from Los Angeles to Venice. The illumination of Washington Boulevard by the electrolier system, now in operation on Broadway, Spring street, (and other down-town thoroughfares,) is being considered for the entire length.
Go out today and choose your favorite lot on West View Slope. To see West View Slope, take Washington street car, marked "Rimpau" and get off at the end of the line. Our agent is on the tract 8:30 to 5:30, including Sunday.

CHARLES O. MIDDLETON CO.,
203-4 Story Building, Sixth and Broadway.
A1783, Main 1724.
EDWARD D. ZEHNER, Sales Manager.

POMONA BY TROLLEE.

(Continued from First Page.)

through Upland, and from there on paralleling the Santa Fe tracks to Claremont.

CARS RUN BY FALL.

The residents of Pomona and other cities have long sought a trolley car service into Los Angeles, and when the Pacific Electric officials pointed out to them the way to get the benefits of rapid service coupled with cheaper fares they started a plan to obtain the right of way from San Dimas to Pomona. This right-of-way will traverse about six miles of fertile country. The railway officials have been convinced that there will be nothing to stop the building of the line.

Vice-President Shoup and other officials of the Pacific Electric state that if the right-of-way is secured immediately—and they have no doubt that it will be—the six miles of track between San Dimas and Pomona will be built within six months.

This means that before fall the people of Pomona will be enjoying a rapid low-fare interurban service between their homes and this city.

The Pomona City Council yesterday granted a franchise to the trolley to operate its cars over the tracks which now extend through some of the main streets of the city. Up to yesterday the company had been operating its cars simply as a street railway system, but the granted franchise permits the operation of interurban cars.

QUICK SERVICE.

Cars are to be run from Los Angeles to Pomona in an hour and thirty minutes at the start, and this time will be reduced after a time. The estimated cost of the six miles of track to be built between San Dimas and Pomona, including the share of expense that this spur will have to stand for terminal facilities and other things, is in excess of $250,000. This will come out of the big bond issue the Pacific Electric put on the market some time ago.

"We are glad to announce," said Vice-President Shoup yesterday, "that we have completed, practically, every arrangement for giving the residents of Pomona and its sister towns, the advantages of our fast interurban service. We have acquired sixteen miles of tracks connecting Pomona with San Antonio Heights and we are preparing to lay more tracks.

"When the Pacific Electric Light and Power Company purchased its lines from the old Ontario and San Antonio Heights Railway it extended the line considerably. The new company built a seven-mile line from Upland to the north city limits of Pomona, and has a good track that we can operate our big cars over at a high rate of speed. This will insure good service to every town that lies along our route. We are preparing to build from San Dimas to Pomona as soon as the consents for the right-of-way are secured."

Not only will Los Angeles be connected with Upland, Claremont and Pomona by electric cars, but this extension will mean that San Bernardino will soon be within easy reach of the city. The distance from Los Angeles to Upland is forty miles, and the gap to San Bernardino, a matter of about twenty miles, will also be spanned by steel rails of the interurban system, it is freely predicted.

STANDARD CASE DRAGS.

There was but one witness in the Earl Standard embezzlement case before the Federal grand jury yesterday. He was Robert Arbuthnot of Pomona, a young friend of Standard, to whom the latter wrote a letter while he was in hiding to the effect that he proposed returning to Pomona to take the music. The father and mother of young Standard, who for some time have been living at Inyokern, where some of the boy's investments are located, called upon him in the County Jail yesterday.

Cities and Towns of Los Angeles County.

NEWS REPORTS FROM CORRESPONDENTS OF THE TIMES.

Pasadena.

ELECTRIC AUTO A TOTAL WRECK.

Pasadena Man Flirts With Death and Wins.

Pacific Electric Car Turns Machine Over Driver.

Mayor Appoints Commission to Beautify Arroyo Seco.

PASADENA, April 3.—E. H. Mulligan of No. 1803 Bushnell avenue, agent of the Pasadena district of the Southern California Edison Company, came practically unscathed through one of the worst collisions that has occurred here for a long time yesterday afternoon.

While on his way to Los Angeles in an electric automobile, and about to cross the Pacific Electric tracks at Oak street and South Fair Oaks avenue, South Pasadena, at 3:45 o'clock, a southbound Short Line electric train, in charge of Conductor Morrow and Motorman Dwyer, crashed into his car.

The light machine was hurled to one side almost under the culvert, as broken, twisted up and splintered an object as an automobile could under any condition become. It is a total wreck. Not a single part of it remains intact.

Out of this mass of wreckage, where he was thought surely to have been crushed beyond recognition, Mulligan, unaided, extricated himself, remarking to a by-stander who had just arrived and asked where he had been:

"Under the wreck, thank you."

Some of the hair was burned from the back of his head by acid from the batteries of the car, and he was slightly cut on the face by flying glass. Beyond these, he sustained no injuries.

COMMISSIONERS NAMED.

The City Planning Commission, which Mayor Thum several days ago declared he would create, in order that plans for the beautification of the proposed Arroyo Seco Park might be made, came into being yesterday. The Mayor appointed Miss Mary L. Ranney of No. 440 Arroyo Terrace, Myron Hunt of No. 200 North Grand avenue, and C. P. McAllester of No. 600 Oakland avenue.

Much interest exists, especially among women of the city, in the appointment of Miss Ranney to a place on the commission. The Mayor believes that since the park will be largely a playground for children, a woman's ideas should be incorporated in the arrangement of its walks and drives, if, as anticipated, the property is procured and the park constructed.

The new Planning Commission has held no meeting as yet. But it will probably enter at once upon the work for which it has been named.

ANOTHER WEEK'S WAIT.

The question as to whether the projected liquor election shall be held this spring or postponed until fall, so that other proposed charter amendments may also be voted on, is still unsettled. The Council, yesterday, after discussing the subject, decided to wait another week, anyway, before calling an election, and ask the Citizens' Association to alter its determination to insist on one.

Accordingly, a conference took place at the office of the latter organization in the Chamber of Commerce building at 5 o'clock yesterday afternoon. Councilman Shutt and Rhodes and several members of the board of directors of the association were present. The latter declared they could take no formal action, as not all of the directors were there, but that another meeting would be held before the next session of the Council.

At yesterday's Council session, City Attorney Carr asked that he be authorized to appoint an additional assistant, at a salary of $100 a month. He now has but one assistant. He declares it is impossible for him and Deputy City Attorney Munger to handle all of the work of the office.

The proposed ordinance regulating the system of bells and flagmen at railroad street crossings in the city yesterday was referred back to the City Attorney for further amendments. The railroads will be asked to station flagmen at both the Madison and El Molino avenue crossings, and automatic bells and signals at the Glenarm, Canter and California street crossings.

IS CHARMED WITH CITY.

Gov. Robert S. Vassey of South Dakota, who is visiting in Los Angeles, spent yesterday with his sister, Mrs. J. E. Albert, No. 515 North Marengo avenue. He returned to Los Angeles last night, but expects to be back in Pasadena for Saturday and Sunday.

It had been many years since the Governor had been here and he expressed much delight in improvements he noticed yesterday. He declares that he will not return home until he has seen more of the city.

PATRONESSES NAMED.

Following are the names of patronesses of the vaudeville performance to be given by local Shriners at Clune's Theater next Monday and Tuesday nights for the purpose of raising funds to entertain visiting Shriners next May:

Mrs. Lloyd Macy, Mrs. H. Page Warden, Mrs. G. B. Green, Mrs. Walter Raymond, Mrs. R. D. Davis, Mrs. C. S. Eaton, Mrs. F. F. Rowland, Mrs. J. D. Thompson, Mrs. Shirley Vance Martin, Mrs. John Lambert, Mrs. William F. Knight, Mrs. D. C. Sullivan, Mrs. J. B. Coulston, Mrs. A. E. Edwards, Mrs. C. M. M. Crichton, Mrs. C. P. Morehouse, Mrs. Leo McLaughlin, Mrs. C. Hartwell, Mrs. F. G. Hogan, Mrs. E. H. Groenendyke, Mrs. Sherman Hoyt, Mrs. Louis Turner, Mrs. W. S. Wright, Mrs. MacD. Snowball, Mrs. C. J. Willett, Mrs. Adolphus Busch, Mrs. Wilhelmina Sharrer, Mrs. D. M. Linnard, Mrs. J. H. McBride, Mrs. H. H. Sherk, Mrs. W. H. Vedder, Mrs. John V. Elliot, Mrs. J. D. Condit, Mrs. John F. Baxter, Mrs. Orlando Miller, Mrs. H. L. Story and Mrs. A. F. Gartz.

BUYS NEW HOME.

Frank Cates Allen, vice-president of the Moline Plow Company of Moline, Ill., has purchased the newly-finished residence at No. 437 South Grange avenue, built by the G. Lawrence Stimson Company. The deal was negotiated by the William R. Staats Company.

The property has a frontage of 115 feet on the avenue. The building is of the hollow tile type of construction and has thirteen rooms. The property was held by the owners at $40,000.

During the past winter Mr. Allen has occupied the fine residence of Mr. Kellam, corner of Columbia street and Orange Grove avenue, rented to him by the Staats company.

CITY BRIEFS.

Mr. and Mrs. John H. Braly of No. 201 South Orange Grove avenue, returned home yesterday from Honolulu.

D. Frank Hunt, District Deputy Grand Exalted Ruler of the Southern California Elks, was the guest of honor at a dinner given at the Hotel Maryland last night by officers and Past Exalted Rulers of Pasadena Lodge No. 672.

S. H. M. Byers, former United States Consul-General to Switzerland, has left his Pasadena home for Des Moines, Iowa, where he expects to spend the summer.

Rev. E. P. Ellyson will be formally installed as president of the Nazerene University, next Thursday night.

Seven hundred stereoscope pictures have been added to the supply of views in the reference department of the Pasadena Public Library.

A Pasadena branch of the National Citizens' League was organized at the rooms of the Board of Trade, yesterday morning. H. C. Hotaling was elected president.

John Ross of Duerfermline, Scotland, and Robert S. Woodward, the latter of whom is president of the Carnegie Institution of Washington, and Prof. George E. Hale of No. 425 Ross avenue, returned yesterday from the observatory on Mt. Wilson. They ascended last Monday, following the arival of the two Carnegie representatives the day before.

Hotel Vista del Arroyo, Pasadena.

Foothill ranches in beautiful La Canada Valley. H. L. Hayman.

Pictures framed at Wadsworth's.

Choice room with board at El Morera, No. 158 No. Euclid.

Your Easter gloves will fit well and wear well if bought at Hertel's.

Times dictionaries now on sale at the Pasadena branch, No. 52 South Fair Oaks.

FOUNDER TELLS OF PLANS.

William R. George Delivers Three Addresses at Pomona—Many Expected at Convention.

POMONA, April 2.—William R. ("Daddy") George, founder of the George Junior Republic, passed today here and addressed three meetings regarding the Republic work.

This forenoon he spoke before the students at the High School and this afternoon he addressed a meeting at the Ebell Clubhouse, at which Miss Hazel Lathrop rendered vocal solos. Tonight he spoke at the First Presbyterian Church and Miss Earle rendered violin solos. Mr. George was accompanied by Gerald Waterhouse, superintendent of the California George Junior Republic, located five miles southeast of here on the Chino ranch, and Miss Ruby King, secretary. The Republic here is prospering wonderfully and there are now about fifty citizens on the premises.

New buildings are being completed from time to time and new industries started. The carpenter and foundry work is in charge of competent instructors, as are the farming and poultry departments. A large part of the ranch is being farmed and much attention is being given to the raising of poultry and sale of eggs.

NEWS BRIEFS.

About 800 delegates are expected to be in attendance at the Los Angeles County Sunday-school annual convention, which will meet here on April 11 and 12 in the First Baptist and Pilgrim Congregational Churches. The several local committees in charge of the affair are working diligently for its success. The local Executive Committee is composed of Messrs. Robert H. Orr, J. M. Paige, C. E. Greaser, E. R. Yundt, C. W. Guerin, Rev. L. D. Van Arnam, Rev. W. F. Harper, Miss Anne Cason, Mrs. W. J. Rogers and Mrs. John Leadingham. There will be three sessions of the convention each day. The Sunday-schools of Los Angeles county have an enrollment of more than half the Sunday-school membership in Southern California.

The funeral of Thomas Stevens, who died at the Pomona Valley Hospital on Monday at the age of 81 years, will be held tomorrow afternoon at 2 o'clock from W. B. Todd's chapel, Rev. F. U. Bugbee officiating. The deceased had lived here for twenty-eight years and was an expert English gardener. He had a quaint, genial manner, which made him popular with many of the older residents.

SOUTH PASADENA NOTES.

SOUTH PASADENA, April 2.—The Marengo Water Company contemplates laying cast iron mains on both Mission street and Huntington drive before the placing of the pavement. Fire hydrants can be installed at the cost of $9, which would give the company no profit on the installation, but would cover the actual cost of the labor.

Members of the Executive Committee of the Parent-Teacher Federation met yesterday at the home of Mrs. David Vall, No. 1830 Spruce street. Preliminary arrangements were made for a joint entertainment to be given in May.

The choir of thirty men and boys of St. James Church will sing Stainer's cantata, "The Crucifixion," on Good Friday night. The soloists are Edwin P. Jones, tenor; Frank H. Rush, baritone; Frank Dunlap, basso. The choir is under the direction of John A. Bettin.

IT CHANGES HIS SMILE.

Because D. L. Smock beat a horse over the head with a chain he was fined $20 yesterday. J. D. Parkis was fined $10 for having given Smock the chain with which he abused the animal. They were arraigned before Police Judge Chambers.

Smock smiled as he faced the court and admitted the charges of the arresting officer. Parkis seemed to realize the seriousness of the affair, and promised to behave in future. Smock's smile changed to a scowl after the court had imposed the fine.

EAT AND RUN AWAY.

"That was the most expensive meal I ever ate," remarked Tom Maden as he resumed his seat in the dock after Police Judge Chambers had fined him $5 or five days.

The arresting patrolman asserted the defendant, Arthur Boyd and a man named Carr ate egg sandwiches, drank several bottles of beer and then ran away. Maden said Carr was the host, and that when he ran away he ran away to give chase. Boyd is to be arraigned later.

Nothing has been seen of Carr.

Long Beach.

MAYOR HAS HIS FEELINGS HURT.

Long Beach Executive Is Mussed in Controversy.

Says City Attorney Has Reversed Former Opinion.

Demand for Arc Lights Arouses Authorities.

LONG BEACH, April 2.—Mayor Hatch, whose troubles with his Water Commission a few weeks ago were settled by Council coming to his aid and abolishing the commission, had the experience last night of having his subordinates desert him and legislate contrary to his desires.

Auditor Schuman had secured from Council the introduction of an ordinance creating a deputy city auditor, to which he desired to appoint his present chief clerk, Miss Bibeau, at an increased salary. Mayor Hatch opposed the ordinance on the ground that there was not enough money in the Auditor's fund to pay the extra expense during the remaining fiscal months. The Auditor claimed that he could use the extra help fund, but the Mayor held that it was a separate fund and could not be diverted until the close of the year. City Attorney Long ruled that the extra help was but a department of the Auditor's fund and could be used. This angered the Mayor, who held that the attorney had ruled different when he, Hatch, held that office. Councilmen took sides with the Auditor and City Attorney and passed the ordinance. It will probably be vetoed by the Mayor, but will be passed over his head. The Mayor is angry today over the action and says he has the City Attorney's written opinion, which he will unearth before the week is over. Incidentally he characterizes the action as the rawest deal ever made by Council.

During the discussion the Auditor gave notice that none of the departments had been complying with the charter in making monthly reports to him and that he intended to have them comply with charter provisions in future.

LIGHTING PLANS.

The increased demand from different sections of the city for arc lights has started the city authorities to looking for means to give this sort of improvement at less expense and a committee has been appointed by Mayor Hatch to investigate the feasibility of transforming the entire system of arc lighting to one of lamp posts. It is claimed that the cost of electricity is less and because of the nearness to the ground the lights give far more satisfaction in the radius of light provided.

Incidentally the committee will also consider the cost of the city utilizing a power plant at the water wells and using this for municipal lighting.

OFF FOR PEARLS.

The launch Flyer will leave the municipal docks tomorrow morning for a cruise of four months off the west coast of Mexico. The party consists of C. B. Linton, a pearl and abalone concessionaire; E. B. Johnstone and Herbert N. Lowe of Long Beach; Sergeant George Willett of the Los Angeles police force, and W. J. McCloskey, a Los Angeles taxidermist.

NEWS BRIEFS.

After trying for three hours to locate and extract the bullet from the neck of Samuel Thomas, the negro shot by Patrolman Powell, the operating physician gave up, but left a surgical instrument inserted in the bottom of the wound and took another X-ray picture this afternoon to ascertain how near to the bullet the instrument is. The surgeons worked with an X-ray photo before them showing the bullet lodged against the spine, but it has worked away from the spot.

Chester B. Heath and Bessie P. Campbell, for many years residents of Los Angeles, were united in marriage last night by Justice Brayton. They said they came to Long Beach to escape joking friends. Heath is 38 and his bride 24.

INDIAN RELICS UNCOVERED.

Workmen at Avalon Discover Old Indian Burying Ground and Find Bones, Wampum and Other Things.

AVALON, April 2.—While digging a pipeline near Metropole avenue, workmen passed through the old Indian burial ground, and uncovered many trophies of archaeological value. With every shovelful of the black earth came out pieces of bone, wampum, or early historical implements.

At the junction of Crescent avenue and Metropole avenue, a complete skeleton was unearthed by one of the workmen. This is thought to have been the remnant of some ancient notable. Near the head of the skeleton was found a large flat stone, several bone flutes, and long strings of wampum. The head was pointing towards the north, a custom said to be common while burying Indian warriors of note.

So enthused did the visitors and curio seekers become over the excavations, that many of them leaped into the ditches and poked and probed around in the black sand in search of relics. Several of the relics discovered by the workmen were immediately sold or changed hands.

POSTAL BANK OPENS.

Nearly one hundred depositors presented their savings at the Post-office Savings Bank for the first day of opening Monday. From amounts of one dollar to one hundred the anxious "capitalists" placed their money for safe keeping. It is believed that many of the residents will purchase government bonds after they have deposited the full amount allowed by the Postoffice Department. Many of the coins presented at the office showed signs of "blackness" caused by storage. Miss Irene Morcich, aged eleven, was the first depositor and was in line several hours before the office opened.

Burdette's New Book.

Ask your bookseller for "The Silver Trumpets," a new Easter book of poems, by Robert J. Burdette.

Acreage Adjoining Owensmouth

Owensmouth, the new town, the town that's bound to grow. And here's a chance to get fertile, productive land adjacent to this town. Realty values in this section are soaring.

We Offer Acreage There at Almost $200 an Acre Under Generally Prevailing Prices

Every foot of this land is productive. There is no adobe in the soil. It is ideal for alfalfa, citrus or truck raising. It is directly on the S. P. motor car line, and there's a station on the property.

It offers you every agricultural advantage, every advantage of convenience. And it is priced now at a figure within your easy reach.

10 to 20 Acres
$275 to $350
per Acre, for sale on
Easy Terms

The G. H. A. Goodwin Co.

Members of L. A. Realty Board

302-3 Central Bldg. Sixth and Main Sts.

Phones F3150 Main 7859

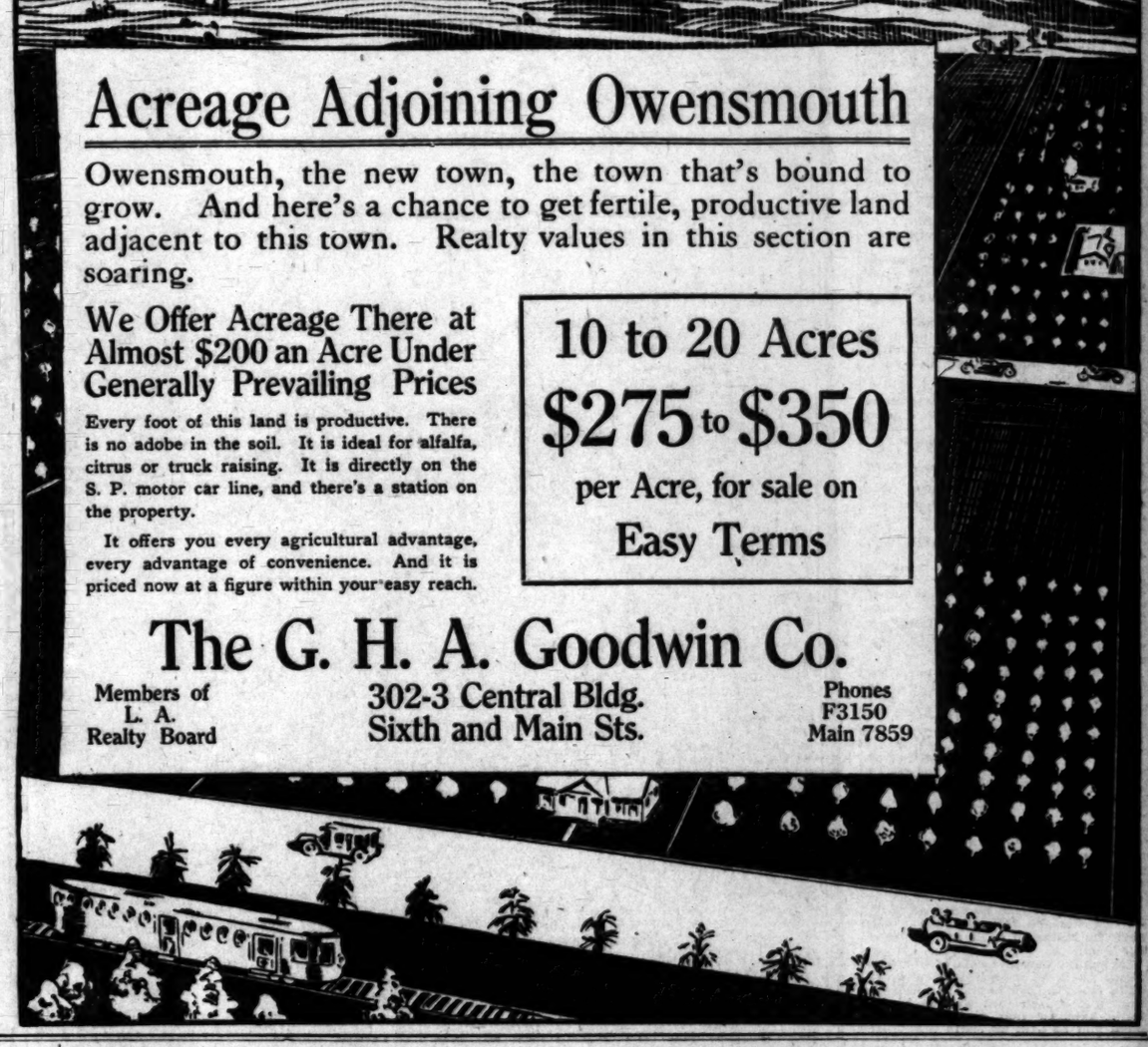

Santa Monica.

EXPERIMENTERS IN GOVERNMENT.

SANTA MONICA MAY TRY NEW-FANGLED METHOD.

Council Appoints Committee of Its Own Members to Co-operate With Civic Bodies in Preparation of Document—Pacific Electric Ordered to Provide Better Service.

SANTA MONICA, April 2.—This city has been carrying on a flirtation with the commission form of government plan ever since the new-fashioned form of government was invented, and the City Council last night appointed a committee of its own members for the purpose of co-operating and laboring with like committees from the civic organizations of the city in framing a commission charter or recommending such amendments as may be deemed necessary for the present unwelldy document.

This committee consists of Councilmen Butzer, Brice and Baisley. The present charter provides for a Mayor and seven Councilmen, and has the recall, initiative and referendum—but not one of these has been called into requisition since the adoption of the freeholder charter five years ago.

OFFICIALS PEEVED.

The City Council and Mayor Dow are not standing on ceremony. Twice the Council by resolution requested the Mayor to ask the Pacific Electric to return to the beach run the big new trolley cars that were bought for the western division of the road. The Mayor having failed to carry out the request of the governing body, the Council last night dipped its pen in wormwood and instructed the City Clerk to inform the officials of the Pacific Electric that it is the wish of the Council that the more commodious and speedy cars be replaced on the seaside routes.

NEW JAIL.

The proposed location by the city of a new jail in the residential section, on Fourth street, near Utah, has aroused the ire of home-lovers, and the city officials are threatened with an injunction should they proceed. The jail cannot be built, however, nor the lots required be purchased until after bonds are voted—and it is doubtful if the electors would authorize the issue. City officials consider that their feet are posing on thin ice, as many times the grand jury has condemned the present bastile as unsanitary, dark, damp, dank and uninviting.

FRANCHISE WANTED.

At the shore end of Marine street a strip fourteen feet wide embraced within the site of the proposed new pleasure pier of the Great Western Amusement Company lies within the city of Santa Monica. That company has asked the Council for permission to construct its pier foundation. The city contends that before any privileges can be granted formal application must be made according to the State law for a franchise. Requests for building permits are likewise pending in Venice, where the City Trustees have called a special meeting for tomorrow afternoon to consider the matter. Meanwhile, the first carload of machinery for use in the construction of the pier has arrived at the beach.

AERIAL RAILWAY.

The application for a franchise for the Fawke's aerial railway line through the city, along newly widened Fremont avenue, from the sea to the city limits at Sawtelle on the east, presents several new and unique features in law. The railway being something entirely new, present laws governing the granting of franchises seem not to cover the case, and the proposed application has been referred by the Council to a special committee of its members, consisting of Messrs. Little, Brice and Baker, who will co-operate with the railway company and the City Attorney in an endeavor to frame a franchise that will meet the occasion. The plan is to place the railway poles in the parking space, and in this way the new line will interfere with neither traffic nor pedestrians. From the city limits on the east through Sawtelle and county territory application is to be made for a franchise that will permit the building of a line to connect with Pico street in Los Angeles.

The inventor of the unique aerial railway, embodying some of the principles of the modern aeroplane, will also seek permission to build a line fringing the shores of Santa Monica bay. The plans of the inventor are for a railway line between the broad walk and the breakers, elevated above the heads of the passing throng. He says that with his system it will be practicable to operate the cars fifteen feet above the beach. The passenger coaches can be raised or lowered at will at each point at which it is desired to make a stop. The peculiar car is propelled by means of a fan attached to the rear of the car and operated by a gasoline motor. The inventor has a working model of regulation size in successful operation. There is said to be no oscillation of the cars—no swinging motion to cause them to bump into the supporting poles to which the cross-beams are attached.

LINE TO AVIATION PARK.

Glendale Man Secures Franchise for Electric Road to Griffith Park—Will Hurry Work of Construction.

GLENDALE, April 2.—At the meeting of the Glendale trustees last night E. D. Goode, a local railroad builder, was awarded the franchise for a right-of-way for an electric line to run between this city and Griffith Park, a distance of about two miles southwest of the city. Mr. Goode was the only bidder for the franchise, his bid being $60. Work on the construction of the road must begin within four months from the date of granting of franchise. It is Mrs. Goode's intention to rush the work to completion in order to have the line in operation before the coming summer is ended.

The line will run from the intersection of Fourth street and Brand boulevard along Fourth street to Pacific avenue, thence along Pacific to Vine street. It will turn west on Vine and will run to the western city limits of Glendale. From there it will run south to Oak drive, thence west on Oak to and across the Los Angeles River, the riverbed being crossed over a long trestle. It will enter the park a short distance south of the new Griffith aviation field, where later it will connect with the branch line of the Pacific Electric, which will run from Ivanhoe to the park.

NEWS BRIEFS.

To make the coming municipal election in this city a little more interesting the names of two more aspirants to the office of City Trustee have been placed before the voters of this city, these aspirants being William A. Anderson and R. M. Hinckley.

The Tropico post office was made a branch of the Los Angeles post office yesterday morning. As heretofore the name of Tropico will be retained and those living in Tropico who have been geting their mail through Glendale will now get their mail through the Tropico office. F. H. Davis has been appointed postmaster, the new office being in the Gabaig block. There will be no change in the mail order department and registered matter will be received as usual. There will be one carrier at present for giving free delivery, with two deliveries daily. Seven mails each day will come into and leave Tropico, four being over the Southern Pacific and three over the Pacific Electric. Office hours will be from 8 a.m. to 6 p.m. The system of call boxes has been done away with and the lock box service has been installed. The carrier will take the place of the "call box" service. Mail addressed to Los Angeles R. F. D. No. 5 will be deposited at this office and delivered by the regular carrier, rather than from the Los Angeles office as heretofore.

WALES CALLS ON FALLIERES.

PARIS, April 2.—[By A. P. Night Wire.] The Prince of Wales called at the Elysee Palace today and was received by President Fallieres. The President returned the visit at the British Embassy.

Covina.

SEVEN CITIES COMBINE TO BUILD AN OUTFALL SEWER.

COVINA, April 2.—To ascertain if the building of a sewer outfall for the joint use of several interior cities, down the San Gabriel River to the sea, is a feasible project, representatives from Whittier, San Dimas, Lordsburg, Claremont, Glendora, Azusa and Covina, assembled here today, and formed a permanent organization, which will be in turn represented before a meeting of the county board of supervisors and also at the meeting of the county health officers' association, which meets in Pasadena on May 1 and 2. The city of Pomona was not represented, but sent word that it would be willing to act in conjunction with other cities in the preliminary investigation.

The meeting has grown out of the recent public statement of members of the board of supervisors, that the county was soon to prohibit the further establishment of sewer farms and outfalls situated outside of corporate limits, and that the law would probably include an abolishment of all sewer farms now in operation in the county. The action has had its birth in the stand taken by the county against the City of Pasadena, which has been compelled to abandon its sewer outfall near Ramona Acres. The cities of Pasadena, Alhambra and South Pasadena have united in the preliminary work of surveying a line of outfall to the sea, voting the sum of $500 each to defray the expenses of the preliminary survey.

Believing that the county cannot consistently prevent Pasadena from maintaining a sewer farm outside of city limits and at the same time continue to allow smaller cities in the valley to operate sewer farms, the several cities of the Upper San Gabriel Valley are preparing for the inevitable. Covina, which has recently voted $70,000 in sewer bonds, is ready to build the system, but is confronted by vigorous protests from citizens in the vicinity of the proposed sewer farm. San Dimas has an option on property for a sewer farm, but has not yet become an incorporated city, and has therefore taken no further action. Pomona is understood to be in a receptive mood toward some different solution of the sewer question than that of establishing a sewer farm.

The meeting today organized, with Mayor L. L. Ratekin of Covina as permanent president, and Arthur Durward of Lordsburg as permanent secretary. Those present were: E. P. Warner, J. N. Wilson, A. M. Pence, L. L. Ratekin, Covina; Dr. F. H. Geer, Dr. R. P. Myers, Claremont; City Engineer A. W. Tryce, Whittier; W. E. Spicer, C. O. Butler and C. L. Compton, San Dimas; Dr. J. E. Hubble, Arthur Durward, Lordsburg; L. W. Atkinson, J. S. Collins, Azusa; R. B. Bidwell, Glendora. Mayor Matthews of Pomona was named by the meeting to act as representative from that city, but was not present.

A committee was appointed to confer with the board of supervisors, and also to attend the meeting of the health officers on May 1 and 2. At these two meetings it is understood that a definite plan will be decided upon. Chairman E. P. Warner of the Covina sewer committee, stated that a sixteen-inch sewer outfall, following a one per cent. grade, will take care of the sewage from a city of 30,000 people, and the cost of installing would be between $4000 and $5000 per mile. The tentative plan spoken of is that of building laterals from each city to a main sewer-pipe in the San Gabriel Canyon, the main pipe to be built by the county. The city of Claremont may join the city of Pomona in extending the laterals down the Spadre Valley to the proposed county outfall; Glendora may join with Covina in laying laterals to the main pipe, and the talked-of plan is that the entire system, including mains and laterals be installed by the county and afterwards assessed to the cities through the formation of an assessment district, or paid outright through a general county taxation.

The plan, while still very much in embryo, is meeting with a surprising amount of enthusiasm on the part of the cities concerned. While no surveys have yet been made by which to make calculations, it is said that the cost will range between $800,000 and $900,000.

VETERAN BUMPED BY CAR.

Resident at Soldiers' Home Struck by Electric Train Sustains Broken Leg and Other Injuries.

SOLDIERS' HOME, April 2.—Veteran James Cody of this home was brought to the hospital here some time after midnight last night suffering from a broken leg and other injuries sustained in a mix-up with a car of the Los Angeles Pacific Railroad on the Westgate line.

The veteran when seen today was unable to tell anything about the accident, but, from others it was learned that in an attempt to cross in front of the car, where the line crosses Wilshire boulevard—within the Home boundary—he was picked up by the fender.

A telephone to the hospital brought the home ambulance and Cody was hurried to that institution where it was found that both bones in the lower, right leg were broken; the right ear almost torn off, and several minor bruises sustained, this being the total result of his attempt to beat off the car.

The surgeon is of the opinion that with ordinary care the patient, who is 67, will be able to get around in a few weeks.

We Give Away Free of Cost

The People's Common Sense Medical Adviser, in Plain English, or Medicine Simplified, by R. V. Pierce, M. D., Chief Consulting Physician to the Invalids' Hotel and Surgical Institute at Buffalo, a book of 1008 large pages and over 700 illustrations, in French cloth binding, to any one sending 31 one-cent stamps to cover cost of wrapping and mailing only. Over 680,000 copies of this complete Family Doctor Book were sold in cloth binding at regular price of $1.50. Afterwards about two and a half million copies were given away as above. A new, up-to-date revised edition is now ready for mailing. Better send NOW, before all are gone. Address: World's Dispensary Medical Association, Dr. R. V. Pierce, President, Buffalo, N. Y.

DR. PIERCE'S FAVORITE PRESCRIPTION

THE ONE REMEDY for woman's peculiar ailments good enough that its makers are not afraid to print on its outside wrapper its every ingredient. No Secrets—No Deception.

THE ONE REMEDY for women which contains no alcohol and no habit-forming drugs. Made from native medicinal forest roots of well established curative value.

Story of the Day's Events Below Tehachepi's Top.

NEWS REPORTS FROM CORRESPONDENTS OF THE TIMES.

San Diego.

MORE ARRESTS MAY BE MADE.

San Diego Police Will Tolerate No Agitation.

Council Is Laboring With the Question of Finance.

Thirteen Bids for Construction of New Polytechnic.

[BY DIRECT WIRE TO THE TIMES.]

SAN DIEGO, April 2.—[Exclusive Dispatch.] Of the fifteen men engaged in selling copies of the San Francisco Bulletin containing articles reflecting on the San Diego police in connection with the I.W.W. crusade, all were released except G. Walker. Regarding the confiscation of copies of the Bulletin Chief of Police J. K. Wilson today said:

"In the performance of our work in securing evidence against criminals it is our privilege to take possession of any evidence which we may discover or deem necessary to further the cause of justice."

The newsmen were engaged in hawking their papers around the business section of the city today. Whether they will again be taken into custody is a question the police have not determined. Walker will be turned over to the immigration authorities for deportation. He is a native of England, has been here about three months, so he says, and admits allegiance to no country and has no flag.

The Bulletin incident is not to be allowed to drop. The police, it is said, now have evidence which justifies arrests on charges of conspiracy.

"I am not prepared to give out any statement regarding what action will be taken against Fremont Older or others connected with the Bulletin or this conspiracy to defy the laws of San Diego and the State of California," said Chief Wilson today. "Events will speak for themselves."

In the face of this it is also said that the Bulletin is but the instrument being used by San Francisco interests in the hope of injuring San Diego as the exposition city. This phase of the trouble is now being considered by the San Diego Chamber of Commerce and definite action will be taken.

MONEY SHORT.

With the city operating its government on borrowed money, which has been the case from ancient times, and demands of every department far exceeding the funds apportioned, the City Council, which begins duty tomorrow as a board of equalization, will devise ways and means of increasing the revenue from taxes either by an increased assessed value or by an increased tax rate.

City Hall gossip contains the information that to increase the revenue to anything near the sum needed the tax rolls must show an assessed valuation of $60,000,000. Last year's valuation on which taxes were derived was $45,888,340. The tax rate was $1.45 and the taxes collectable aggregated $630,489.58. This amount, or all of it that was collected, was used up by January 1. For years back it has been the custom of the city departments to consume all the money derived for operating expenses in six months time. The rest of the year money advanced by banks or that loaned out from bond sales is used.

Treasurer Don Stewart stated this morning that when the money from the sale of the harbor bonds is delivered that it will be used for ordinary purposes.

Estimates of the various departments of the amounts required for this year's operating expenses show that almost $1,000,000 is asked. In preparing the budget this amount will be scaled down considerably. With all the scaling that can be consistently done it is believed by Councilmen that $750,000 will be required to properly equip the departments with what the heads believe they should get along with. Members of the Council believe the tax rate should not be raised and if possible should be lowered. If the valuation is raised to more than $50,000,000 it is probable the old rate of $1.45 will stand. If the Council decides on $60,000,000 a reduction to $1.40 is contemplated.

SCHOOL BIDS OPENED.

Thirteen bids for the erection of the Polytechnic High School buildings and four for heating and ventilating the same were opened by the Board of Education yesterday afternoon and held for further consideration. The lowest proposal for construction work was $153,934 by the Coast Construction Company. For heating and ventilating Munger & Munger of Pasadena, were the lowest, $17,979. Plumbing and electrical contracts had already been awarded to H. D. Hubbs, $7684, and Ayres & Steventon, $3970, respectively. The total cost of the entire building under the lowest bids now is $183,567, against $198,517 for the total of the bids rejected a month ago. The board has on hand $214,000 with which to erect and equip the group of buildings.

DECLARE FOR STADIUM.

The Federated State Societies last night appointed a committee to draft a memorial to the park commission and to the exposition directors urging prompt action in the construction of a stadium near the High School, to be ready for large conventions and other gatherings to meet here in 1915, exposition year. The federation elected the following officers: Judge D. F. Glidden, Michigan, president; Mrs. J. W. Watson, Maine, vice-president; Allen H. Wright, New York, secretary; F. W. Lindley, Kansas, assistant secretary; George T. Rogers, Colorado, treasurer; A. E. Bletchen, Pennsylvania, Mott H. Arnold, Ohio, F. E. Lindley, Kansas, executive committee. A committee was also appointed to prepare plans for participation in the midsummer carnival to be given under the auspices of the Order of Panama.

MAKING AN INVESTIGATION.

Supervisors Will Require Transients to Prove Themselves Citizens in Intent Before They Vote.

[BY DIRECT WIRE TO THE TIMES.]

EL CENTRO, April 2.—[Exclusive Dispatch.] Imperial County Supervisors today passed a resolution that citations should be issued to men who have registered at various Imperial rooming-houses where proprietors have failed to comply with the County Clerk's request for lists of their lodgers, and to show cause, if any they have, why their names should not be stricken from the register of voters.

It is understood that certain lodging-house keepers who have failed to comply with this request will also be summoned before the election commissioners to show why they neglected this duty. The law makes such neglect after request from the officer charged with registration of voters a misdemeanor.

The report is also current that numerous transient men have drifted into Imperial in order to vote at the coming municipal election, when the question of licensing saloons will be submitted on an initiative petition and efforts will be made to elect a "wet" Board of City Trustees. Imperial is the only Imperial Valley town affected by this order of the County Supervisors.

Riverside.

REPUBLICANS ARE AROUSED.

Riverside Party Men to Establish a Newspaper.

Great Rally Is Planned for Saturday Evening.

Plans Are Complete for Exposition and Carnival.

[BY DIRECT WIRE TO THE TIMES.]

RIVERSIDE, April 2.—[Exclusive Dispatch.] Taft Republicans have at last awakened to their opportunity, and are planning an aggressive and winning campaign. Since both local papers are supporters of Roosevelt it was deemed imperative to have newspaper representation. The Taft Club discussed this need, and the result was that funds were at once raised, and arrangements perfected for the publication of a paper that would correctly represent the sentiment of the city and county on the Presidential issue.

The first issue of this paper will be issued on Sunday, and for a time the paper will be distributed to the voters free by carrier. A capable newspaper man has been selected as editor in chief of the proposed daily, and he will surround himself with a complete staff.

Friday afternoon Mrs. Clara Foltz has been secured to address the women of Riverside at the Women's Clubhouse. Mrs. Alice R. Richardson, manager of the Glenwood Mission Inn, will preside, and fifty women prominent in the city's club and social life will act as vice-presidents.

On Saturday night Republicans of both sexes will be addressed by Capt. Fredericks, District Attorney of Los Angeles county. He will also speak in the clubhouse. The membership of the Riverside Taft Club is growing rapidly, and the organization has perfected plans for an aggressive campaign.

JORDAN ADDRESSES ALUMNI.

David Starr Jordan, president of Stanford University, addressed the alumni of the university at the Mission Inn refectory at noon today. Dr. Jordan is making a tour of the State for the purpose of meeting the alumni and acquainting them with the present status of Stanford and some of its needs. Accompanying Dr. Jordan on his tour are: E. W. Smith, secretary of the Stanford Union and editor of the Alumnus; Karl Schaupp, president of the student body; J. E. McDowell, treasurer of the Alumni Association, and Miss Edith M. Jordan, a well-known teacher in the Los Angeles schools.

RIVERSIDE PLANS CARNIVAL.

Riverside is to have a five days' carnival and industrial exposition. The California Carnival Company is to have the carnival in charge, and half the proceeds are to be divided between the Ocean-to-Ocean Highway Association and the Business Men's Association. The latter will use the amount thus raised as a nucelus for a Fourth-of-July celebration. The dates are from April 30 to May 5.

SUNRISE EASTER SERVICE.

The unique Easter sunrise service inaugurated four years ago by Jacob Riis will this year be of real interest. The worshippers will assemble on the summit of Rubidoux, and under the Sunset cross erected to the memory of Father Junipero Serra, will participate in a programme of song and prayer. Peter Billhorn, the well-known gospel song writer, will be in charge of the musical service and will sing one or two of his own compositions. Gustave Hilverkus will give "The Holy City" as a cornet solo and DeWitt V. Hutchings will read "God of the Open Air." Responsive readings will be led by Rev. W. C. Geyer and Rev. G. M. Anderson will pronounce the invocation.

Last year 2000 people participated in the service.

PROBLEM OF WATER RATES.

During a discussion of water rates at this morning's session of the City Council, it developed that Mayor Peters and one of the Councilmen, at least, were not in favor of fixing rates until the City Engineer had reported his findings with respect to the physical valuation of the plant of the Riverside Water Company.

The Mayor referred to a decision of the State Supreme Court which held in effect, that the question of interest on bonds had nothing to do with the question of fixing rates; that a fair interest on investment at a fair present valuation was the only factor to be taken into consideration by the rate-making body.

A number of the members of the Council are stockholders in the company, and hold that the company's interests are the city's interests. The Mayor argues that as public servants, the members of the council must divorce themselves from the idea that they are stockholders.

SEAL OF GOLD FINALE.

The kinks in the litigation that has characterized the affairs of the Seal of Gold Mining Company have been straightened out, H. A. Landwehr having come out from Los Angeles with his attorney and entered into a conference with P. T. Evans and the other Riverside stockholders which ended amicably.

The legal battles between Landwehr and the other members of the company have been the most expensive and bitterly fought of any contests of the kind in this section of the country. The mines, which are located in the Dale district in San Bernardino county, gave promise before they were tied up with litigation of developing into a rich property.

It is rumored that the mines are to be sold to the Guggenheim interests, and that in order to put the deal through the warring interests necessarily had to get together. P. T. Evans has received $7500, which has been tied up under attachment by Landwehr since July, 1909. The only suit not involved in the settlement is the damage suit against Evans and others, wherein Landwehr won a heavy judgment for false arrest.

LIVE REALTY MARKET.

There were 482 deeds recorded here during the month of March, an increase over March of 1911, and also over the preceding month of this year. Fees for the past month were $1660.40, as compared with $1502.95 for the same month in 1911.

Ontario.

HEROIC BRAKEMAN SAVES THE LIVES OF TWO PEOPLE.

ONTARIO, April 2.—Snatched from the jaws of death after they had been thrown beneath the wheels of a moving freight train, Mrs. J. F. Hutchins, age 68, of Etiwanda, and her 4-year-old granddaughter, Margaret Whitney, of Ontario, today owe their lives to the cool head of a Santa Fe brakeman, whose name they do not know.

Mrs. Hutchins, who had been paying a short visit to her daughter, Mrs. M. E. Whitney, No. 308 West G street, was on her way to the Santa Fe depot to catch a train to her Etiwanda home when the accident in which she escaped death by a hair's breadth, occurred.

Accompanied by her little granddaughter, whom she was taking home for a visit, Mrs. Hutchins alighted from a Euclid-avenue car at the Santa Fe crossing about 5:10 p.m. and leading the child by the hand started to walk to the depot. She was crossing the tracks on an angle and had taken but a few steps, when to the horror of those on the street on which she had just left, a string of box cars, driven by an engine on the end farthest from the woman, shot up behind her and the child.

The Euclid-avenue crossing bell was ringing loudly, but Mrs. Hutchins either failed to hear it or was confused by the noise of the street car and the general bustle about her. At any rate she heard neither the approaching cars nor the warning cries of the brakeman, who rode on the rear end of the train.

The car struck the woman, throwing her forward and directly before the oncoming wheels of the heavy freight, and as she fell the wee tot in her was leading was dragged down with her. Women on the street car raised their eyes with a scream and then went as white as death, but the brakeman who rode on the end of the car was on the job. Quickly swinging himself down so that he could reach beneath the end of the car, he grasped the woman and with a superhuman effort threw her and the child to safety as the big cars thundered on their way.

Aside from a few scratches on the face of the child the two were unhurt, but their escape was little short of miraculous. An excited crowd quickly gathered about the brakeman offering congratulations, but he passed it off as nothing and refused to state his name.

WANTS DAMAGES.

In an effort to collect damages from the city for the loss of his house, which was burned on the morning of March 20 while being fumigated by City Health Officer Dr. C. S. Orr, following a contagious disease, M. A. Mathews, who resides at Olive street and First avenue, last night appeared before the City Council with an affidavit sworn to before Justice G. R. Crane.

Mathews, who reckons his loss at close to $3000, upon cross-questioning, admitted that an oil heater had been used in the bathroom but a short time before the fire and that appearances indicated that the fire had its origin in its vicinity, while there was nothing to show that the fire had started from the fumigation.

City Attorney F. A. Leonard stated that the law in regard to the liability of a city has it that the city is not liable for the action of any city employe, except in the street department, and therefore Mathews had no case.

WARMING UP.

Last night's meeting of the City Council, including Mayor George B. Sell, Councilmen J. S. Armstrong, J. V. Caldwell, R. F. Spencer and F. J. Dysadt, was the last official gathering of these men in the interests of the city, save for a short adjourned session to canvas the election returns.

Usually there are but two or three men to be elected to the Council, but this year, owing to the resignation of two members of the board, an entire new board of five is to be installed.

City politics are becoming interesting and a warm fight is anticipated. There are eleven candidates for seats on the Council. They are W. A. Freemire, R. B. Campbell, C. A. Warmer, F. C. Crowell, J. C. Wright, J. V. Caldwell, J. W. Pitt, E. R. Alter, George Ingram, J. P. Ensley and J. L. McMinn.

OFFICIAL RESIGNS.

City Attorney F. A. Leonard last night handed in his resignation as a city official. The Council would have preferred to leave this matter to the new board, but at the earnest plea of the attorney, it was accepted.

The appointment of a new attorney will be left to the Council to be elected next Monday. In the meantime Mr. Leonard will continue to act in his official capacity.

WESTERN LABOR CONDITIONS.

General Passenger Agent of Union Pacific Points Out Advantages Enjoyed by California.

REDLANDS, April 2.—That the labor situation in California is as good or better than it is in the East, is the statement of Garrett Fort, general passenger agent of the Union Pacific, who is the guest of George W. Wilder of this city. He was shown over the city and was taken for a drive to Smiley Heights and over the Sunset drive, and as Mr. Wilder is the biggest booster for good roads in this part of Southern California, he was also shown what is being done and what is under contemplation in this part of San Bernardino county and in a portion of Riverside and Imperial counties.

According to Mr. Fort, this country is just passing through a period of depression—that is, it is emerging from such a period—and from now on the situation will continue to grow better. Instead of California being more crowded with skilled and unskilled labor than the eastern States, he says there are more opportunities here for all kinds of labor than in Omaha, his home town, at the present time. Business will grow better from now on, he says, despite the unsettled political condition.

Mrs. L. N. Stuart of this city has just received a letter from her husband in which he states that the situation at Montemorelos, where he is engaged in mining, is quiet at the time of writing—about a week ago—but that an outbreak which would prove unpleasant to all Americans there is liable to occur at any time.

Mr. Stuart, who is a former merchant of this city, is in charge of two large estates. He came to Redlands last year during the rebellion, but has chosen to stay there during the present revolution if possible. Montemorelos is about 300 miles south of Laredo, the nearest town to the American line.

PLEADS GUILTY.

Fred T. Clark pleaded guilty to the charge of conducting a "blind pig" in Justice McIver's court this morning and was fined $150 with the alternative of serving ninety days in the County Jail. He paid his fine. Clark's place, which was supposed to be a junkshop, was raided by the police Saturday night and four bottles of whisky and fifty bottles of beer were recovered. The place is located in the alley in the rear of the fire department, the place having been formerly occupied by the Union Ice Company for an office.

Coronado agency—334 Spring st.

Santa Ana.

DYNAMITE TO BE SAFEGUARDED.

SANTA ANA TRUSTEES WILL MAKE TRAFFIC SAFER.

Proposed Ordinance Requires Explosive to Be Locked Up and Prospective Users Must Indicate Use to Which It Is to Be Put—Sugar Company Makes Proposition.

SANTA ANA, April 2.—That it is the intention of the City Trustees to prevent any sales of dynamite except those that are made with police permits is shown by an ordinance that has been drawn and will be up for final passage in two weeks. The ordinance is the outgrowth of the loose manner in which A. E. Hawley has been handling his sales and keeping his dynamite, which he sells at retail. Hawley's methods were made public when officers found that he was keeping his dynamite, sometimes a ton at a time, in his barn without lock and key, open to easy burglary.

The proposed ordinance makes it necessary that any person buying dynamite must make application to the City Clerk, where he must make known what he wishes to do with it. Sales can be made only on the permit of the Chief of Police. It was found that Hawley sometimes sold the explosive without filling out the blank space left for a statement of the purpose for which it was wanted.

Dynamite cannot be handled in the city except in small quantities. The dealer must provide a magazine, practically burglar-proof, outside the city limits.

MAKE PROPOSITION.

The Southern California Sugar Company has sent a written offer to the City Trustees to lease to the city the sugar company's outfall to the sea, now under course of construction, for a period of four years at $200 a month. The city has long been considering building an outfall to the ocean at some point between Huntington Beach and Newport Beach. The City Trustees will investigate the sugar company's offer.

NEW TRIAL.

Rosario Sainz, desperado, murderer and smuggler, was brought back from San Quentin today for a new trial, granted him six weeks ago by the Appellate Court. Sainz was sentenced to be hanged on August 30 last for the murder of Jose Machado, an Indian sheep-shearer, at a camp near Sunset Beach in September, 1909. On appeal he secured a new trial and today he was returned to the County Jail by Sheriff Ruddock and Constable Heard, who went to San Quentin with other prisoners.

Sainz declares that he never worried for a minute over his sentence to be hanged.

"Some of the men sent to San Quentin to be hanged worry all the time," said he. "They are dead before they go to the gallows. They won't even go to the baseball games or the theater when the warden gives them a chance. I told the warden not to overlook me on any of them. 'To thunder with hanging,' is what I said to him, 'and if there is anything to be seen, let me see it, anyhow.' The warden told me on February 16 that I would get a new trial, and I clapped my hands and told him that suited me fine. This idea of going out on a platform with a rope around my neck never did suit me. I arrived at San Quentin on June 29. While I was there I had two cellmates. One was a man named Bennet, who got his sentence commuted to life. The other was a Greek from San Francisco, who is to hang on the 15th for killing two cops in San Francisco."

Sainz will probably be tried in about two months.

NEW INTEREST.

New interest in the proposed building of a subway on East Fourth street at the point where the Southern Pacific and Santa Fe tracks cross the street has been aroused by the fact that Frank Ey, president of the Board of City Trustees, and City Engineer S. H. Finley have been appointed a committee to confer with the railroads in regard to the matter. G. L. Dodds, a visitor here from Winnipeg, first broached the subway will tend to build up the east side of the city.

Society Brand Clothes

BLUE SERGES, GOBELIN BLUES, PLUM SHADES, BROWNS, GRAYS, ENGLISH AND AMERICAN MODELS $20 TO $35

BIG LINE $15 SUITS.

Scott Bros. 425-427 SO. SPRING ST.

Sole Agents Society Brand Clothes

RECORD CATCHES MADE.

Ventura County Streams Rich With Trout and Disciples of Izaak Walton Are in Clover.

VENTURA, April 2.—The fishing season opened yesterday with a record rush to the streams and record catches all along the line. Everybody who could possibly get away from business in the county left for the mountain streams today, many going out the previous day to be near the center of things when the sun rose this morning.

Limit catches were reported as early as noon, especially along the Ventura River and in the Matilija Canyon. Plenty of fish were also reported from Coyote and San Antonio Creeks in this section and from Santa Paula Creek, the Sespe and Piru Creeks. The Ventura River, however, furnished the most sport and was whipped by the greatest number of sportsmen, many coming from Los Angeles to enjoy the sport. The catches of big fish were reported from far up the stream, but fish were taken from all along, and the spotted beauties took any kind of bait even to bare hooks.

NEWS BRIEFS.

The people of Santa Paula voted down the High School bond issue by a vote of 310 against, to 299 for. The bonds called for an expenditure of $100,000 for the building of a new high school. The reason for the defeat of the bonds is laid at the door of the Socialists of that section, who are numerous in and about Santa Paula.

The ashes of the late Roland W. Snow, ex-Mayor of Oakland, are to be shipped to Nordhoff, this county, for burial beside the remains of his wife, who was buried in Nordhoff. Snow was killed in a pistol duel with Adolph Goldman, who was also killed in the fight the two had in the Congregational Church in Oakland.

Herman Moore, harness-maker and later laundryman, has returned from Los Angeles, where he sold his patent right to his lately invented sewing machine, designed for sewing leather and heavy work.

Some vacant rooms at Coronado.

HOUSEWIVES DON'T LIKE IT.

Angeleno Peddlers Try to Short Weight Anaheim Ladies and are Compelled to Play Fair.

ANAHEIM, April 2.—Short weight potato peddlers from Los Angeles have been here working at their trade. An East Side house wife who was one of their victims complained to the officers and the peddlers were caught and forced to make good on the spud sale.

STILL MISSING.

Abe Pritchard of Placentia who disappeared so suddenly in November has not yet been located and no trace of the man who dropped out of sight so mysteriously can be found. Arthur Staley, an old friend of the missing man has instituted a search for him, but was not successful in gaining any information of him. The Superior Court has appointed Mr. Staley as trustee of the estate of his lost friend the estate being valued at $7500.

TO INCREASE CAPACITY.

The Anaheim sugar factory is being overhauled and workmen are busily engaged in adding new equipment to the plant in order that the capacity be increased from 600 tons of beets a day to 750 tons. The equipment that is being installed is supplementary machinery which will give greater efficiency and more capacity. Four new damps are also to be erected. The growers who have been waiting for the rain are now planting their crop, and a great deal of the acreage has already been seeded. The size of the coming crop will depend on the amount of rainfall during this month. Enough rain has fallen to insure a good crop, but more rain would produce a larger crop. The slicing of beets will commence in July and continue for four months.

NEW RECTOR.

At a meeting of the vestry of the St. Michael's Episcopal Church held yesterday, the Rev. R. O. McIntosh was unanimously elected rector of the parish. Rev. McIntosh comes from Imperial and with his wife and child will reside here.

MOVEMENT FOR GOOD ROADS

Fresno County Chambers of Commerce Held Joint Meeting and Prepare for an Active Campaign.

[BY DIRECT WIRE TO THE TIMES.]

FRESNO, April 2.—[Exclusive Dispatch.] Representatives from every Chamber of Commerce in this county met at the Fresno Chamber of Commerce today for the purpose of organizing to petition the Supervisors to call a bond election for good roads. Officers were elected and resolutions adopted favoring the appointing of a Highway Commission. No amount was specified as to the bonding, but it is generally understood it will cost about three million dollars for good roads.

The following were elected: W. W. Phillips (Fresno,) president; W. D. Mitshell (Sanger,) J. A. Johnson (Kerman,) Levi Garrett, (Kingsburg,) T. B. McKelvy (Clovis,) H. W. Swift (Fresno,) vice-presidents; B. M. Hopper (Del Rey,) secretary, and Louis Einstein (Fresno,) treasurer.

Live at Coronado during April.

CUTS DOWN OLIVE TREES.

Demented Man Locked up at San Bernardino After Running Rampant With an Ax.

SAN BERNARDINO, April 2.—"Prof." John Scarce, as he terms himself, was locked in the County Hospital by Deputy Sheriffs Todd and Carter last night after having chopped down over 100 olive trees in an orchard at Del Rosa. For two weeks Scarce has been living in the orchard, in a tent, subsisting on dried olives. He is in a starving condition. He squatted in the orchard and imagining it was his property, he determined to make the trees bear larger fruit by trimming them with an ax close to the ground. When the care-takers remonstrated, he drove them off with an ax. He says he is the head of a colony which is coming from St. Louis.

NEWS BRIEFS.

P. T. Evans of Riverside received $7500 from the Sheriff's office, the money having been tied up on injunction for three years. The money was paid to the Sheriff by H. R. Landwehr of Los Angeles, to redeem from sale the Seal of Gold mining property. Landwehr also brought suit to enjoin the Sheriff from turning the money over to H. B. Greene. A settlement of the troubles of the Seal of Gold was reached today.

R. T. Ratliff of Colton today visited the site of his apiary south of Colton on the Riverside road only to discover that some thief had carried away all of his thirty stands. The big honey theft was committed between this morning and Monday of last week. The recent rains have obliterated all traces of the wagon on which the honey workers must have been hauled away.

Good rates at Hotel del Coronado.

EXPLOSION CAUSES DEATH.

Coachella Valley Man Lights Match Near Distillate Tank and He Soon After Succumbs.

THERMAL, April 2.—The explosion of a distillate tank caused the death of F. E. Holloway, at Coachella. Holloway was engaged in siphoning the distillate from the drum into the tank that feeds the engine. The distillate did not flow freely and Holloway struck a match to see what the trouble was, and the tank exploded. His clothing was instantly in flames, and he was badly burned. After having his wounds dressed it was thought best to take him to a Los Angeles hospital, where he died yesterday.

NEWS BRIEFS.

During a recent wind storm the packing-house at Thermal was blown down. A force of men is now at work wrecking the building preparatory to putting up a new structure, which it is hoped to have completed in time for the early spring shipments. At the present time early peas are being shipped out and the last of the good-size shipments of fine asparagus grown in the valley are being made to eastern points. High prices obtained on the asparagus throughout.

Never in the history of the valley has the farming district been more prosperous. The ranchers are increasing their acreage of last year of onions, grapes, alfalfa and vegetables, and the showing at this season is good, giving every evidence of a repetition of last year's profits.

There has not been much deciduous fruit grown in the valley, but many of the ranchers are now putting in orchards for domestic use.

Most of the railroad land in the valley has been sold and many new settlers are locating on the new lands. As a consequence every one of the twenty well riggers in the locality is busy, as well as the grading outfits clearing the land of mesquite.

The cement blocks have arrived for the new Moravian Church at Martinez and the structure will be rapidly pushed to completion.

Rev. A. H. Loyd, pastor of the Baptist Church at Thermal for several years, has tendered his resignation.

Golf of the best at Coronado.

ORANGE.

ORANGE, April 2.—Pauline Sharp, the 9-year-old daughter of William Sharp, has a broken leg as the result of being struck by a motorcycle ridden by William Holditch. The little girl was crossing the street when she became confused. Holditch, who was traveling about twenty-five miles an hour, tried to avoid the accident, but the rear part of his motorcycle struck the girl and knocked her down.

FALLS TO DEATH.

RIVERSIDE, April 1.—[By A. P. Night Wire.] Seized with an epileptic stroke while adjusting the wire gearing of a cable, at the brink of the precipice at the Corona rock quarry today, Patrick Carr, assistant foreman, fell 200 feet to instant death. Every bone in his body was broken.

C-o-r-o-n-a-d-o spells comfort.

Schools and Colleges.

MARLBOROUGH SCHOOL FOR GIRLS, 23rd Year

General, Special and College Preparatory Courses. Certificate Admits to Leading Colleges. No girls under fourteen admitted.

To its present academic work will be added a Junior College Department and a Department of Domestic Science, both to open October 1.

The Junior College Department provides two years Freshman and Sophomore College work. Requirements for admission, standards and examinations, precisely as for the University of California and Stanford University, whose sanction the work has. Minimum work fifteen hours a week. Subjects offered: Rhetoric, English Literature, History of General Literature, History of Art, French, German, Latin, Business Arithmetic, Higher Mathematics, Music, Musical History, Harmony, Domestic Science, Household Economics, Current Events, Municipal Affairs.

None but experienced and accredited instructors.

Young women wishing to do postgraduate work, but not desiring college credits, may enter on the same conditions and at the end of a year may receive a certificate showing the amount of work completed.

Tuition as for Academic Department.

Mrs. George A. Caswell, Principal. Miss Grace Wiltshire, B. L., Associate Principal. For catalogue address Secretary, 865 West 23rd St., Los Angeles.

Marlborough PREPARATORY SCHOOL 636 West Adams Street

Between Chester Place and Figueroa street. Residence and day school for girls under 14 years old. Careful home training. Constant advancement irrespective of grade. Miss Anna Knecht, teacher of Piano, pupil of Godowsky. Relaxation method. French daily. Grammar, Spanish, Sewing. New year, 1911-12 begins Tuesday, Sept. 26. Appointment may be made with the Principal by either telephone.

MISS IDA B. LINDLEY, M. A., Principal.

Von Stein Academy of Music 955 S. HILL ST.

For beginners and advanced students of Piano, Voice, Violin, Viola, Cello, Cornet, Trombone, etc. Clarinet, Oboe, Saxophone, Flute, Drums, etc. Harmony, Counterpoint, Composition. Information and illustrated catalogue Free.

Phones—A3786, Broadway 3923.

The Brownsborger

Free Text Books. Commercial College, 953-5-7 West 7th St.

Angeles Vista School 1944 St. Andrews Place.

Day and boarding school for girls. All departments; special courses in music, art, domestic science. Tutoring in all branches. ETHELWYN WING, M. A., Principal. Home 73544.

HOLLMAN Business Colleges

The BEST and most PROGRESSIVE BUSINESS COLLEGE, conducted along lines of broadest success. Rates, 3 mos., $32.50; 6 mos., $55. 100 Coulter Bldg., 213 S. Bdwy. Phones—A1309, Bdwy. 3560.

BOOKS FREE

Also All Supplies Throughout the Course. LOS ANGELES BUSINESS COLLEGE N.E. Cor. 8th & Hill. Call, Phone or Write.

CALIFORNIA SCHOOL

For boys. Boarding and Day. Open all year. N. William Brick, M.A., Principal, 1823-52 Lovelace Ave. Home 23673. Take Washington St. car.

THREE MONTHS ONLY $15

Telegraphy, Stenography, S. P. Wires. Pacific Coast School of Railroading 540-542 Central Ave. Main 1878.

EGAN SCHOOL

Entire Top Floor Majestic Theater Bldg.

Music and Drama

Send for catalog. Phone F2585.

The Isaacs-Woodbury Business College

5th floor Hamburger Bldg.—100 feet above street noise. Leader since 1884—Strictly business. Begin now. "Books Free."

KENNARD'S POLYTECHNIC BUSINESS COLLEGE. 1229 S. Grand Ave.

$10.00 a Month. Positions for Graduates. A WEEK'S TRIAL FREE.

URBAN Military Academy, 359 So. Alvarado St. The Military School With the Home Life. Phone—62647.

HOLLYWOOD SCHOOL

For Girls. Sunset Boulevard and Hay avenue. Boarding and Day School for Girls. College Preparatory and General Courses. Phone 57504. Laurel Canyon car.

HARVARD SCHOOL—Military

Western Ave. Ten-acre Campus. In session the year around. Boarding and Day Pupils. Send for Illustrated Catalogue.

The Westlake School for Girls

Residence and day school. Accredited to Berkeley, Stanford and Eastern Colleges. Fall term opens Sept. 27. Catalogued upon request. 613 SOUTH ALVARADO.

Spier LADIES' HATTER, Importer, THIRD AND HILL STS.

Smart and Exclusive Effects—$10, $12 and $15.

Dr. W. F. Huddel Reliable Dentist 202½ S. B'dw'y

WOMAN ESCAPES DREADFUL OPERATION

How She Was Saved From Surgeon's Knife by Lydia E. Pinkham's Vegetable Compound.

Mogadore, Ohio.—"The first two years I was married I suffered so much from female troubles and bearing down pains that I could not stand on my feet long enough to do my work. The doctor said I would have to undergo an operation, but my husband wanted me to try Lydia E. Pinkham's Vegetable Compound first. I took three bottles and it made me well and strong and I avoided a dreadful operation. I now have two fine healthy children, and I cannot say too much about what Lydia E. Pinkham's Vegetable Compound has done for me."—Mrs. LEE MANGES, R. F. D. 10, Mogadore, Ohio.

Why will women take chances with an operation or drag out a sickly, half-hearted existence, missing three-fourths of the joy of living, when they can find health in Lydia E. Pinkham's Vegetable Compound?

For thirty years it has been the standard remedy for female ills, and has restored the health of thousands of women who have been troubled with such ailments as displacements, inflammation, ulceration, tumors, irregularities, etc.

If you want special advice write to Lydia E. Pinkham Medicine Co. (confidential) Lynn, Mass. Your letter will be opened, read and answered by a woman and held in strict confidence.

Business: Markets, Finance and Trade.

FINANCIAL NEWS SUMMARY.

[Furnished by Logan & Bryan, Members New York and Boston Stock Exchanges, Bradbury Building, Los Angeles.]

NEW YORK, April 1.—Americans in London firm, unchanged to ¼ up.

Wool tariff bill reducing duty on raw wool passes House by vote of 139 to 92.

British coal miners vote against resumption of work by small majority on early ballot.

Interboro officials say that strike on lines unlikely.

Missouri Pacific net for eight months shows slight increase over same period in previous year.

Public service committee authorizes Erie to issue $10,000,000 three-year 5 per cent. gold notes.

Railroad buying of rails since January 1, totals 997,000 tons, slight increase over same period in 1910.

American Steel and Wire prices firmly held, first quarter, slightly better than any similar quarter in years.

Interstate Commerce Commission and express companies practically reach agreement as to reforms in express business.

Floods in Mississippi Valley cause severe damage.

Western crop outlook best in years.

United States Steel Corporation order book heavy shrinkage during past fortnight.

Twelve industrials advanced .79 per cent. Twenty active rails advanced .17 per cent.

The stock market today was inclined to be reactionary. The backbone of the advance in many of the industrials was on account of continued improvement in demand for copper metal, which reflected commercial progress. However, the trade are inclined to watch for the increased demand and especially higher levels for steel products. This will have more to do with the broad advanced market than anything else. From market standpoint large traders today were working for a decline and there was evidence of both profit taking and short commitments. We advise conservative buying on a scale.

FINANCIAL.

OFFICE OF THE TIMES,
Los Angeles, April 3, 1912.

BANK CLEARINGS. Bank clearings yesterday were $3,809,292.42. Same time, last year, $3,551,695.28; same time, 1910, $2,792,253.65.

Monday	$3,291,038.60
Tuesday	3,809,235.42
Total	$7,100,303.82
Same time, 1911	6,963,144.07
Same time, 1910	5,643,565.94

Quotations furnished by the Los Angeles Stock Exchange.

OIL STOCKS.

Producers—	Bid.	Asked
Associated Oil Co.	$ 82.00	$ 82.50
American Crude Oil Co.	.05	....
American Pet. Co. pfd.	45.00	55.00
American Pet. Co. com.	41.00	42.00
Asbestolid Oil Co.	....	46.75
Bear Creek Oil & M. Co.	....	.75
Cal. Midway Oil Co.	.12½	.15
Caloma	1.06	1.10
Cathedral Oil Co.	....	.07
Enos Oil Co.	....	....
Equity Oil Co.	....	.24
Fullerton Oil	....	5.00
Globe Oil Co.	.06	.07
Jade Oil Co.	.13	.15
Maricopa Queen Oil Co.	.10	.20
Marcot Oil Co.	....	....
Mexican Pet. Ltd., com.	81.50	82.00
Mohican Petroleum Oil Co.	.02½	.03½
New Pennsyl. Pet. Co.	.47½	....
Olinda Land Co. (Oil)	.25	....
Palmer Oil Co.	.03	....
Pearl Midway Oil Co.	.07	.12
Pureza Oil Co.	....	....
Rice Ranch Oil Co.	1.50	....
Section Six Oil Co.	.04	....
Trabuco Oil Co.	77.50	81.00
Union	98.12½	98.37½
Union—Provident Co.	97.87½	....
United Petroleum	94.00	98.50
United Oil Co.	.12	.11½
Western Union	90.00	100.00
Non-producers.		
Nevada-Midway Oil Co.	.13	....

BANK STOCKS.

	Bid.	Asked.
All Night & Day Bank	$153.00	$160.00
American Savings Bank	190.00	200.00
Bank of So. California	....	90.00
Cal. Savings Bank	140.00	....
Central Nat'l Bank	225.00	....
Citizens' National	202.50	....
Commercial National	147.00	....
Farmers' & Mer. Nat'l	425.00	450.00
Federal Bank of L. A.	130.00	....
First National	680.00	710.00
German-American Savings	200.00	....
Globe Savings Bank	100.00	....
Home Sav. Bank of L. A.	122.50	....
I. A. Hibernian Sav. Bank	110.00	....
Merchants' Bank & Tr. Co.	195.00	205.00
Mercantile National	295.00	3005.00
National Bank of Cal.	207.50	....
National Bank of Com.	720.00	117.00
Security Trust & Sav. Bank	....	449.50
U. S. National Bank	180.00	190.00

BONDS.
(With Accrued Interest.)

	Bid.	Asked.
American Petroleum Co.	20	....
Associated Oil Co.	102¾	103
Cal. Pac. Ry.	90	102
Corona, City Water Co.	99	....
Cucamonga Water Co.	95	100
Edison Elec. Co., 1st R.	102½	103
Edison Elec. Co., old issue	101	....
Home Telephone Co.	....	88
Home Tel. Co. 1st Refg.	72	80½
L. A. Gas & Elec. Co.	100	....
L. A. Pac., 1st Con. Mtge.	103¾	104¾
L. A. Pac. Ry., 1st Refg.	104	104
L. A. & Pasadena El. Ry.	103½	....
L. A. Public Market	104	103½
L. A. Railway Co.	107½	....
L. A. & Redondo Ry. Co.	100	103
L. A. Traction Co. 5s	....	104
L. A. Traction Co. 1s	....	97¾
Mexican Nat'l Gas Co.	60	67½
Mexican Nat'l R. R. Co.	97¾	98
Pac. Elec. Ry. Co.	104	105
Pac. Light & Power Co.	....	97½
Pac. Light & Power Co. Gtd.	99¾	100¼
Pac. Mut. Life Ins. Co.	98	....
Pomona Con. Water Co.	100	....
Riverside H. T. & T. Co.	75	....
S. Monica Bay H. T. Co.	....	66
S. Monica T. & T. Co.	....	66
S. D. H. T. & T., 1st Mtge.	60	65
San Diego Home Tel. Co.	....	....
Temescal Water Co.	100	....
Union Oil Co.	93½	93½
Union Transportation Co.	92½	....
U. S. L. D. T. & T. Co.	....	70
Whittier Home T. & T. Co.	80	....

INDUSTRIAL AND PUBLIC UTILITIES.

	Bid.	Asked.
Cal. Portland Cement Co.	$105.00	....
Edison Electric pfd.	81.00	....
Edison Electric com.	79.00	....
Hollenbeck Hospital	20.00	25.00
Hawaiian Com. & Sug.	44.00	....
Home Telephone pfd.	....	81.00
Home Telephone com.	5.00	....
Hotel Nelson Co.	21.50	....
L. A. Athletic Club	4.50	5.00
Mathew Nat'l Gas pfd.	25.00	35.00
Mexican Nat'l Gas com.	30.00	....
Occidental Life Ins. Co.	120.00	125.00
Pasadena S. F. Co.	25.25	....
Pac. Mut. Life Ins. Co.	400.00	....
Pac. Com. Stone	4.75	5.00
Pasadena Home T. & T. Co.	15.00	....
San Diego Home T. & T. Co.	5.00	14.00
Santa Monica E. H. T. pfd.	7.00	13.00
Van Dyke Co.	....	1.62½
Title Ins. & Tr. Co. pfd.	275.00	....
Title I. & Tr. Co. pfd.	190.00	....
Title I. & Tr. Co. com.	192.50	....
Title I. & Tr. Sec. C.	130.00	....
Title I. & D. T. & T. Co. pfd.	10.00	....
Union Trust Co.	....	36.00
Whittier Home T. & T. Co.	....	75.00

SALES—Morning session: 10 Union at 94.12½; 10 do. at 94.12½; 20 do. at 98.12½; 10 do. at 98.12½; 20 do. at 98.12½; 10 do. at 98.12½; 10 do. at 98.12½; 10 do. at 98.12½; 10 do. at 98.12½; 2 do. at 98.13½; 1 do. at 98.13½; 5 do. at 98.13½; 2 do. at 98.13½; 10 do. at 98.13½; 10 do. at 98.13½; 10 do. at 98.13½; 10 do. at 98.00; 10 do. at 98.00; 10 do. at 98.00; 10 do. at 98.00; 10 Home Tel. com. at 5.00; 20 do. at 5.00.

SALES—Afternoon session: 10 Union at 98.00; 10 do. at 98.12½; 1 do. at 98.37½; 10 do. at 98.12½; 5 do. at 98.25; 2 do. at 98.25; 30 do. at 98.25; 10 Associated Oil at 82.37½; 5 do. at 82.50.

MINING STOCKS.

CALIFORNIA.

Miscellaneous.	Bid.	Asked.
Cal. Hills M. Co.	.01¾	.02¾
Consolidated Mines Co.	.00¾	....

NEVADA.

Miscellaneous.	Bid.	Asked.
Johnnie M. & M. Co.	.06½	.09
(Searchlight District.)		
Searchlight Parallel	9.50	....

—Per 1000 shares.

SALES—Afternoon session: 300 Con. Mines at 3¾.

LOCAL PRODUCE MARKETS

Potatoes were the feature of the day's trading. With the heavy receipts of the previous day the market went 10 pieces. Meat handlers were ready to admit that the market on this commodity is in "bad shape."

DAILY EASTERN CITRUS MARKET QUOTATIONS.

[BY DIRECT WIRE TO THE TIMES.]

NEW YORK, April 2.—[Exclusive Dispatch.] Twenty-one cars navels sold. Market steady. Raining.

NAVELS.

	Avge.
Monogram, O. K. Ex.	2.85
Wisteria, I.M.P., S. A. Ex.	3.40
Wisteria, S. A. Ex.	3.30
Golden Cross, O. K. Ex.	3.05
Golden Star, O. K. Ex.	2.75
Red U, O. K. Ex.	2.30
Victoria, I.M.P., A. H. Ex.	3.45
Lincoln, I.M.P., A. H. Ex.	3.10
Navajo, I.M.P., A. H. Ex.	3.35
Moose, O. K. Ex.	2.50
Prong Horn, O. K. Ex.	2.95
Buck, O. K. Ex.	2.60
White Enslign, O. K. Ex.	2.25
Canna, S. B. Ex.	2.85
Cosmos, S. B. Ex.	2.45
Coral, S. B. Ex.	2.05
Paul Neyron, S. A. Ex.	3.00
Fuschia, S. A. Ex.	2.35
Begonia, S. A. Ex.	2.00
Pet, S. A. Ex.	2.85
El Capitan, S. A. Ex.	2.35
Paul Neyron, S. A. Ex.	3.00
Fuschia, S. A. Ex.	2.60
Peasoup, I.M.P., A.C.G. Ex. c.	2.45
Possum, A.C.G. Ex.	2.45
Titus Ranch, iced, San Marino	2.05
El Toreador, sd, San Marino	2.40
Titus Ranch, fy, San Marino	2.30
El Toreador, sd, San Marino	2.25
Half Moon, fy, Red. G.O.A.	2.00
Half Moon, ch, Red. G.O.A.	2.75
Golden Fruit, Aed. G.O.A.	2.45
Morene Hgts, fy, iced	2.25
Morena Hgts, ch, iced	2.45
Rialto Crest, iced, Growers' Ft. Co.	2.40
Duquesne, Duquesne Ft. Co.	2.05
Port Pitt, Duquesne Ft. Co.	2.40
Rialto Crest, iced, Growers' Ft. Co.	2.35
Flower, Growers' Ft. Co.	2.30
Pacific, Growers' Ft. Co.	2.35
Uplanders, Growers' Ft. Co.	2.30
Plain, Growers' Ft. Co.	2.30
Wildflower, Randolph Ft. Co.	2.80
Lighthouse, sd, Randolph Ft. Co.	2.15
Orchard, I.M.P., National O. Co.	2.32
Orchard, sd, I.M.P., National O. Co.	2.80
Columbia, I.M.P., National O. Co.	2.70
Columbia, I.M.P., National O. Co.	3.00
Standard, Orange Co., I.M.P.	2.65

TANGERINES—HALVES.

Victoria	$1.60

Boston Market.

BOSTON, April 2.—[Exclusive Dispatch.] Eleven cars sold. Raining. Market doing better on oranges and lemons.

NAVELS.

	Avge.
Glendora Hgts, xc, A.C.G., G. H.	$2.70
Glendora Hgts, xc, A.C.G., Glen.	2.30
Priscilla, S. B. High.	2.20
Camel, Q. C. Corona	2.70
Lochinvar, R. H., E. High.	2.65
Golden Star, O. K. Ex.	2.90
Robusta, A. H., Pach.	2.85
Pinnacle, O. K. Ex.	2.50
Blue Jay, O. K. Ex.	2.60
Laurel, Q. C. Corona	3.05
Lily, Q. C. Corona	2.60
S. Q. C.	2.30
Glendora Hgts, xf, A.C.G., G. H.	3.40
Evolution, A.C.G., G. Hgts.	2.60
John Alden, S. B. High.	2.35
Homer, Q. C. Corona	3.10
Gold Buckle, R. H., E. High.	3.30
Golden Cross, O. K. Ex.	3.25
Red U, O. K. Ex.	2.40
Hobo, A. H. Ex.	2.30
Apex, O. K. Ex.	2.60
Swallow, O. K. Ex.	2.60
Princess, Q. C. Corona	2.80
Columbia, National O. Co.	2.45

LEMONS.

Pet, S. A. Ex.	$1.95
Greyhound	2.50

TANGERINES—HALVES.

Bear	$1.65

Philadelphia Market.

PHILADELPHIA, April 2.—[Exclusive Dispatch.] Four cars navels, one car seedlings sold. No Florida oranges sold.

NAVELS.

	Avge.
Possum, A.C.G., Azusa	$1.70
Azusa Heights, A.C.G. Azusa	1.80
Possum, I.M.P., A.C.G., Latin S.	2.15
Sterling, O'Neill Ft. Co.	2.00
Hunter, A.C.G., Azusa	1.70
Possum, A.C.G., Latin S.	2.00
Duquesne, Duquesne Ft. Co.	2.70
Rialto Crest, Growers' Ft. Co.	1.90

SEEDLINGS.

Marguerite, O'Neill Ft. Co.	$1.85

Citrus Fruit Shipments.

	Oranges.	Lemons.	Tri.
Monday, April 1	126	15	141

(Above figures do not include Salt Lake shipments, which were not available at time of closing report.)

Prices Current.

EGGS—Fresh local ranch, candled, selected, 24½; ranch, case count, 21½; seconds, 19½; pullets, 18½.

BUTTER — Price to trade, 2½ above quotations. Creamery extras, 29½ per lb.; creamery firsts, 29½; ladle, 27½ per lb.; country, 23.

CHEESE — Northern fresh, 21; eastern daisies, 22; eastern Young Americas, 22; cheddars, 22; Tillamook, daisies, 24; Dom. Swiss block, 24; wheel, 24; imported, 33; Limburger, 21; cream brick, 24; Edam, 26; Neufchatel, 1.10 per dozen; Roquefort, 1.00 per box; Camembert, 1.20 per box; Canada cream, 1.00@1.10 per box; Roquefort, 52; German Brookfast, 1.10.

BEANS—Pink, No. 1, 3.75; Lady Washington, No. 1, 4.75; small white, No. 1, 4½; limas, No. 1, 6.75; black eyes, 4.50@5.00; lentils, 8.00; Garvanzas, 4.50; Mexican Reds, 4.00; Bayos, 4.50@5.00.

DRIED FRUITS—Apples, evaporated, 11@11½; Citron, fancy, 16; orange and lemon peel, 14@15; currants, imp. fancy, bulk, recleaned, 10; fancy, 1-lb. pkg., 12; dates, packages, imported, Fards, fancy, 6c, 8@9½; Fards, fancy in 10-lb. boxes, 11@12½; Golden, 6c, 8½; packages, 9½@11. Figs, black and white, 2s, 1.50@2.75; Figs, white, 6 oz. packages, 50s, 1.70@1.75; 12 oz., 12s, 90; 16 oz., 10s, 90; 10-oz. cartons, 12s, 1.00; imported, 15-17. Peaches, 10½@11½. Prunes, 30-40, 12; 40-50, 11; 50-60, 10; 60-70, 9½; 70-80, 9; 80-90, 8½; 90-100, 8; (when packed in 50-lb. boxes, 1½ extra.) Apricots, 18@17; nectarines, 19@13. Pears, 10@13. Plums, 10.

RAISINS — Sultanas, bleached, 10@11; unbleached, 7@7½; seeded, 9 for 16-oz. pkgs., 7 for 12-oz. pkgs. London Layers, 2-crown, 1.50; 3-crown, 1.75; 4-crown, 2.00; 5-crown, 2.25; 6-crown, 2.50; loose Muscatels, 2-crown, 6; 3-crown, 6½; 4-crown, 7.

NUTS—New almonds, fancy IXL, 18½@22; Brazil, 15; filberts, large, new crop, 15; pecans, large, 18; pine nuts, 16; peanuts, California raw, 5@5½; eastern, 7@7½; Japan, 6@6½; Rice corn, 6.50; cocoanuts, 90 per doz.; walnuts, No. 1 soft-s., 14; budded walnuts, 18; unbleached walnuts, 12@12½.

HONEY—Comb, fancy, water white, 1-lb. frames, 18@20; light amber, 13@14; white, 14@15; extracted, light amber, 7½; water white, 9½; white, 8; beeswax, 30 per lb.

CITRUS FRUITS — New navels, 1.50@2.50; lemons, 2.00@2.50; unpacked stock, 1.75@2.00; seedling grapefruit, 2.50; seedless grapefruit, 4.00; limes, 1.25 per 100; tangerines, 90@1.40 per lug box.

FRESH FRUITS—Apples, Bellefleurs, 4-tier, 1.25@1.40; 4½-tier, 1.15@1.25; Jonathans, 4-tier, 1.50@2.50; Spitzenbergs, 4-tier, 2.00@2.50; 5-tier, 1.10; Greenings, 1.85; Roma Beauty, 2.50@2.75; Colorado Gances, 2.00; Smith Ciders, 1.85; Missouri Pippins, 4-tier, 2.00@2.25; W. V. Pearmains, 4-tier, 1.50; Colorado Winesaps, 2.75; Ben Davis, 4-tier, 1.50@1.65; Y. Newtown Pippins, 4-tier, 1.75; bananas, 4 lb.; pineapples, $@9; pears, Bartletts, 7½ cents per lb.; alligator pears, 4.00@5.00 doz.; imported grapes, 50.00 per bbl.

BERRIES—Strawberries, $@12 per basket; cranberries, 12.00 bbl.

ONIONS AND CHILI — Strings, 12½@13; loose, 12; Mexican black, 2½; Chili Telpinis, 1.00; Japan, 1½; ground chili, 10; green chili, 3@5; chicken chile, 4½. Onions—Yellow Danvers, northern, 4.50; Australian Brown, northern, 3.50; Nevada, 4.50; Oregon, 4.50; Imperial, 3.50 crate; garlic, 7@8.

POTATOES—Sweet, yellow, 2.75@3.00 a cwt.; Highlands, 2.75@2.85; Salinas, 2.00; Lompoc, 2.25; Oregon Early Rose, 2.00; Oregon, 2.25@3.00; Watsonville, 2.75@2.85; White Rose, local, 3.25.

GREEN VEGETABLES—Beets, 1.50 a sack; carrots, 1.00@1.25 a sack; parsley, 25@30 per doz.; turnips, 1.25 a sack; peas, 3@4; spinach, 20; cabbage, 1.75@2.00 per sack; red cabbage, 2.00@2.50 a cwt.; green onions, 20 per doz.; leeks, 40 per doz.; lettuce, common, 2.00; Oregon, 2.50; paranips, 1¼ per lb.; celery, new, 4.00@5.00 per crate; hothouse mushrooms, 60@1.00 per lb.; artichokes, northern, 90@1.00 per doz.; red chili peppers, 15@16 per lb.; rhubarb, winter crimson, 1.00@1.25; strawberry rhubarb, 1.25@1.50; cucumbers, hothouse, 1.00@2.00; bell peppers, 20@25; egxplant, 20@25; cauliflower, 2.00 a crate; horseradish, 12½; Brussels sprouts, 10; new asparagus, 4@7; Mexican tomatoes, 1.50.

POULTRY—Dealers buy from the producer, live weight. Old roosters, 8; stags, 8; hens, 16@17; squab pigeons, 1.75 per doz.; fryers, 25; broilers, 32; roasters, 18; turkeys, 12 lbs. and up, 19; turkeys, light, 16; ducks, 18; geese, 18. Wholesaler sells to retailer, live weight: Hens, 18@20; fryers, 28; broilers, 25; squabs, 2.00; old roosters, 11; turkeys, 13@21; geese, 18; ducks, 21; roasters, 21; stags, 11. Dressed weight averages from 3c to 5c higher than live weight.

BACON — Winchester, 8-10 lb. bacon, 19½; Winchester, 6-8 lb. bacon, 20½; Empire, 19½; Premium, 25; Atlas bacon, 17; Sunlight bacon, 19½; Rex breakfast bacon, 8-10 avg., 18½; Rex breakfast bacon, 12 avg., 18½; Rex bacon, 6-8 avg., 19½; Colonial, 10-12, 17½; 12-14, 17½; Hauser's Pride bacon, 6-8 avg., 20; Angelus bacon, 6-8 avg., 17; Angelus bacon, 8-10 avg., 16½; Angelus bacon, 10-12 avg., 16½; Star bacon, 6-8 avg., 24½; Shield bacon, 6-8 avg., 18½; 8-10, 18½; 10-12, 17½; Colonial bacon, 8-10 avg., 17½; 10-12 avg., 16½; 12-14 avg., 16½; bacon strips, 15½; bacon backs, 14½; smoked beef tongues, 25; dried beef insides, 24½; dried beef knuckles, 22½; boiled beef tongues, 31; boiled and smoked beef tongues, 33.

DRY SALTED MEATS—Dry salt bellies, 12-14 avg., 14; dry salt bellies, 14-20 avg., 13½; dry salt fat backs, 14-20, 12½; lots backs, 13; short clear, square cut, 12½.

	5-lb.	10-lb.	25-lb.	50-lb.
	S'ks.	S'ks.	S'ks.	S'ks.
Meals—Per 100 lbs.				
Capitol flour	3.50	3.35	3.15	3.10
Gladiola flour	4.00	3.85	3.65	3.60
Buckwheat flour	4.75	4.55	4.50	4.45
Buckwheat flour, pure	5.20	5.00	4.85	4.80
Rye flour or meal	4.00	3.85	3.75	3.70
Cornmeal, W. & Y.	3.40	3.20	3.15	3.10
Oatmeal, Steel Cut	5.70	5.50	5.45	5.40
Oatmeal, ground	5.70	5.50	5.45	5.40
Hominy, large or small	4.40	4.20	4.15	4.10
Cracked wheat	4.00	3.80	3.75	3.70
Entire wheat flour	4.50	4.30	4.25	4.20
Pearl barley	6.30	6.10	6.05	6.00
Split peas, yellow	6.30	6.10	6.05	6.00
Split peas, green	8.30	8.00	7.95	7.90
Farina	4.00	3.80	3.75	3.70
Nutrina Germ	4.80	4.60	4.55	4.50

GRAIN AND MEALS—Per 100 lbs. Alfalfa meals, 2.15; bone granulated, 2.05; bone meal, 2.05; blood meal, 2.35; XXXX beef scraps, 3.10; barley, rolled, 2.05; charcoal, 2.10; XXXX chick feed, 2.80; do, bale of 20 five-pound bags, 2.30; do, bale of 10 ten-pound bags, 2.30; corn, eastern, mixed, 1.70; corn, eastern, white, 2.05; corn, small yellow, 2.00; feed meals, 2.15; Kaffir corn, 1.95; Egyptian corn, 2.05; Yellow Dent, 2.00; corn, cracked, 1.95; Mash (a superior egg food,) per 80-lb sack, 2.70; grit, granite, 60; millet, 3.25; oilcake meal, 2.65; red feed oats, 2.10; white feed oats, 2.15; rolled oats, 2.20; California clam shell, 1.40; do, white clam, 80; do, hard eastern oyster, 1.15; XXXX Special Dry Scratch Feed, 2.00; bran, 1.50; shorts, 1.50; No. 1 wheat, 2.00; wheat, 100-lb. sack, 2.05; wheat, cracked, 100-lb. sacks, 2.15; middlings, 1.90; Milo maize, 1.90.

HAY—Baled. Following are jobbing prices for hay. Producers receive 1.00 to 2.00 less than these prices:

Choice tame oat hay	$25.00 $28.00
No. 1 oat hay	22.00 24.00
Choice barley hay	22.00 25.00
No. 1 barley hay	21.00 22.00
No. 1 wheat hay	22.00 24.00
Choice alfalfa hay	22.00 23.00
No. 1 alfalfa hay	20.00 21.00
Straw	13.00

SUGAR—Prices are based on sacks. Bbls. add 10c; ½ bbls., 25c; ¼ bbls., 50c per 100 lbs. All prices are net cash, less 25c cwt., 15 days. Beet gran., 6.15; Standard cane, 6.15; Standard berry, 6.25; Cube (sacks,) 6.40; Candy gran., 6.45; Confectioners' A, 6.35; Extra C, 5.85; Golden C, 5.75; D, 5.65; Bowles 6x powdered, 30-lb. boxes, 6.30; Bowles 6x powdered, ½-bbls., 6.45; Bowles 6x powdered, bbls., 7.30; Bowles Bros. Star, bbls., 7.30.

FLOUR—Per bbl., Capitol, made of No. 1 hard and California wheat, blended, 6.00; Aurora, 5.20; Mikado, 4.40; Trophy, 4.60; No. 1 hard and California wheat, blended, 5.40; Capitol Bakers' Extra Hard and Cal. Wheat Blended, 5.70; Our Giant, (bakers',) 5.40; Eclipse, 5.00; LAAX Standard blended, 4.80; Purity blended, 4.60; Our Pride, blended, 4.40; Morning Glory, 4.20. Discount in ¼ sacks, 20c per bbl. higher.) Globe, 4.40; A1, 5.80; Silver Star, 4.80; XXX, 4.00; Sperry, 6.00; Drifted Snow, 6.00; Port Costa, 6.00; Golden Monarch, 5.20; La Pina, 5.20; Blue Bird, 4.60; Semolino, 6.60; Golden Rod, 6.40; Sperry's Ks, 6.50; Big Loaf, 5.80; Angelus Bakers', 6.20; Bell Brand, 5.10; Bakers' pastry, 4.80. Pigs feet, kits

Pigs feet, kits	$1.25
Pigs feet, halves	2.25
Pigs feet, quarters	2.75
Pigs feet, barrels	13.75
Honey comb tripe, kits	1.15
Honey comb tripe, halves	2.25
Honey comb tripe, quarters	2.50
Pig pork, quarters	7.25
Pig pork, halves	14.50
Pig pork, barrels	27.00
Lambs tongue, kits	3.50
Lambs tongue, quarters	5.25
Corned beef, plate	11.50 bbl., 6.00 ½ bbl.
Corned beef, rump	16.00 bbl., 8.50 ½ bbl.
Corned beef, brisket	14.24 bbl., 7.50 ½ bbl.

LARD—Tierces, Diamond C lard, 13½; Rex pure lard, 12½; Red Star lard, 11½; Angelus lard, 10; Silver Leaf, 13½; Premium lard, 11½; Armour's Simon Pure lard, 12½; Armomet, 12½; Shield, 11½; White Label, 10½; White Ribbon Comp., 8½; Sustene, 11½; Diamond C shortening, 13½; Violet lard compound, 7½; Jewel brand compound, 8½; Cottosuet, yellow, 8½; Cottosuet, white, 10; Armour's Vegetolene, 8½; Pennant Compound, 7½. (The above quotations are for tierces, add ¼c for tubs or single cans; add ½c for large pails, ¾c for medium pails, and 1 cent for small pails.) Cottolene, 60-lb. case, 30; small, 15; medium or 5 large, 7.35; 5-case lots, 7.25; 10-case lots, 7.20; 25-case lots, 7.10; Baker's Cottolene, ¼ lbs., 1 lb., 10½.

HAMS—Per lb., Diamond C hams, 12-16, 18½; Diamond C skinned hams, 18½; Rex hams, 14-16, 17½; Rex skinned hams, 18½; Pioneer hams, 14-16, 17½; smoked picnic hams, 13½; boiled hams, boneless, 25½; Angelus hams, 18.

Angelus skinned hams, 18½; boiled hams, 24½; Hauser's Pride, 16½; Hauser's skinned hams, 18½; boiled hams, 26; Empire skinned hams, 18½; Empire hams, 16½; Empire picnic hams, 13½; Premium skinned hams, 19½; Premium hams, 10-12, 19½; 12-16, 19½; Atlas hams, 8-10, 17; Premium boiled hams, 25½; Armour's Star hams, 10-12, 18½; 12-14, 18½; 14-16, 18½; skinned, 14-16, 18½; boiled hams, 24½; Armour's Shield hams, 10-12, 17½; 12-14, 17½; 14-16, 17½; Shield skinned, 14-16, 17½; picnics, 6-8, 11½; Armour's Colonial hams, 10-12, 16½; 12-16, 16½.

LIVE STOCK—Based on delivered weights in Los Angeles (furnished by Hauser Packing Co.): Steers, 5½; heifers, 4½; cows, 4; calves, 5½@6½; small calves, 7; milk calves, 7½; wethers, 3.50 a head; ewes, 3.25; lambs, 3.25; hogs, 175-225 lbs., 6½; 6½@6¾; hogs, 225@250, 6@6¼; yearlings, 3.50.

BEEF—Steers, per lb., No. 1, 11½; No. 2, 10½; steers, hind quarters, 13½; steers, hind quarters, No. 2, 12; steers, fore quarters, 9½; short loins, 25; loins, No. 1, 18½; loins, No. 2, 17½; ribs, No. 1, 15½; short chuck, 8½; full chuck, 8½; steer rounds, 10½; triangles, 8½; tenderloins, fresh, 25; do., frozen, 18; shoulder clods, 12; rolls, 10; boned trimmings, 7½; shanks, 4; flank steaks, 13; sweetbreads, 25; heifers, No. 1, 10½; heifers, medium, 10; heifers, hind quarters, 12; fore quarters, 8; loins, 17; ribs, 14½; rounds, 10½; fresh tongues, 12; suet, cod fat, 7; livers, 7; ox tails, each, 25; brains, each, 10; hearts, 6; clean tripe, each, 20; feet, each, 7½; heads, 8 per lb.; kidneys, each, 5; cooked tripe, each, 25.

MUTTON — Per lb. net, lambs, plain 14; lambs caul, 13½; yearlings, 12; milk lambs, 15½; wethers, 11½; ewes, 10½; racks, 12½; legs, 12; loins, 16½; tongues, each, 2; plucks, each, 3; heads, skinned, each, 10; kidneys, per lb., 6; hearts, 20.

PORK—Per lb., net, dressed hogs, head on, 12; do., head off, 13; trimmed hogs, 16½; loins, fresh, 16½; local, frozen, 13; legs, 15; shoulders, 12½; picnics, 11½; butts, 13½; bellies, 14; trimmings, 10; tenderloins, 20; spare ribs, fresh, 12½; do., frozen, 8; head, 7; back fat, 10; tongue loaf (new,) 20; liver sausage, 8½; blood sausage, 8½; New England sausage, 14½; garlic sausage, 10½.

OIL LIST.

W. W. oil, iron bbls., drums and tank wagon	.09
Pearl oil, cases, 5s	.16
Astral oil, cases, 5s	.16
Eocene oil, cases, 5-5s	.19
V. M. & P. naphtha, iron bbls., drums and tank wagons	.16½
V. M. & P. naphtha, cases, 5-5s	.21½
Red Crown gasoline, iron bbls., drums and tank wagons	.16
Red Crown gasoline, cases, 5-5s	.23
86 per cent. gasoline, in bbls.	.23½
86 per cent. gasoline, in cases	.27
Engine distillate, iron bbls., drums and tank wagons	.09½
Engine distillate, cases, 5-5s	.15
Turpentine, in cases	.72
Turpentine, 30-case lots	.71
Turpentine, iron bbls., (55-gal.)	.65
Turpentine, iron bbls., (100-gal.)	.64
Linseed oil, raw, in 1 to 4-lb. bbls.	.80
Linseed oil, boiled, in 1 to 4-lb. bbls.	.82
Linseed oil, cases, 5c per gal, higher.	
Linseed oil, in 5 bbls. and over, raw	.79
Linseed oil, in 5 bbls. and over, boiled	.81
Aroturpa, cases, 5-5s	.31
Aroturpa, 10-case lots	.30
Aroturpa, in iron bbls., 55-gal.	.34
Aroturpa, in iron bbls., 100-gal.	.33

LOS ANGELES EXCHANGE.

Union Oil Issues Practically Dominate the Trading on the Local Market—Associated Up.

There is not much to say about the market on the Los Angeles Stock Exchange yesterday. The Union Oil Company issues practically dominated the trading, and Union, ex-dividend, scored an advance of 12½ cents a share. Associated Oil sold for 46.50 to 46.87½. The only other trader on the exchange was Home Telephone common, which sold at 5.00 a share.

The mining department was very slow, but the bank list kept up its reputation for good quotations.

The announcement was made that First National Bank had increased its dividend from 24 per cent a year to 7 per cent. a quarter, or 28 per cent. a year.

SAN FRANCISCO EXCHANGE.

Goldfield and Tonopah Stocks Continue to Be the Feature of the Northern Market.

[Special Service to The Times by B. F. Taylor, 118 West Fourth street, Los Angeles.]

SAN FRANCISCO, April 2.—There were no important changes in the Goldfield list, although if anything the feeling was a little easier. The Manhattan stocks continue to show great strength, with White Cap the feature, closing 26 bid, no stock offered, up 5. Manhattan Con. dropped back 2. Gold Wedge was up 2. The Comstocks were quiet and practically unchanged.

Tonopah stocks showed activity but in most cases were weaker than last night, with the exception of Jim Butler, which was up 4, and Montana, which was up 2½. The balance were from 2 to 12½ points down. West End losing 12½. Quotations in the outlying camps were unchanged.

While the volume of business compared with a month ago is large, it is not quite up to last week. Brokers report more inquiries from the country than they have had for a long time, showing an increasing public interest.

Following are the closing bid and asked prices:

Goldfield	—Close—		Goldfield	—Close—	
District—	Bid.	Ask.	District—	Bid.	Ask.
Atlanta	26	27	Con. Va.	77	78
Booth	10	11	Confidence	100	—
Blue Bull	10	11	Choller	14	—
Col. Min.	5	—	Exchequer	14	—
C. O. D.	12	13	Gould & C.	19	—
Comb. Fr.	39	—	Hale & N.	60	61
Daisy	1	—	Mexican	34½	—
Dia. B. B.	10	11	Ophir	145	—
Gold. Cons.

Flying: Racing: Shooting: Fishing: Ball. Part III—In the Field of Outdoor Sports.

The Los Angeles Times

The Pink Sheet—4 Pages—Illustrated.

XXXIST YEAR. WEDNESDAY MORNING, APRIL 3, 1912. PRICE: Single Copies, on Streets and Trains, 5 Cents. Per Month, Per Copy, Delivered, 1½ Cents.

The Famous Electric Lighted Los Angeles Limited to

CHICAGO and The East

Leaves Los Angeles 10:30 a. m. daily via the Salt Lake Route, Union Pacific and Chicago and North Western Ry.

Enjoy a pleasant trip surrounded by ideal home comforts.

Dining Car service unequaled.

Buffet-parlor-observation car affords the charm of congenial travel companions, luxurious appointments, and unobtrusive attention from employes anticipates every want.

Only 71 Hours enroute

"The Overland" leaves Los Angeles daily at 8:00 p. m. The "Overland Limited" via San Francisco, and the Southern Pacific, Union Pacific and Chicago and North Western; connecting trains, "The Owl" leaves Los Angeles daily at 6:00 p. m., "The Lark" at 8:00 p. m.

For information apply to

C. A. THURSTON, General Agent C. and N. W. Ry. 605 South Spring Street Los Angeles, Cal.

LA2187

Have Your Ticket Read "Burlington"

Low Excursion Fares East

	ROUND TRIP TO		
ATCHISON	$ 60.00	NEW YORK	$108.50
BALTIMORE	107.50	OMAHA	60.00
BOSTON	110.50	PHILADELPHIA	108.50
CHICAGO	72.50	PORTLAND, ME.	113.50
DULUTH	79.50	ST. JOSEPH	60.00
KANSAS CITY	60.00	*ST. PAUL	73.50
*MINNEAPOLIS	73.50	WASHINGTON	107.50
MONTREAL	108.50	ST. LOUIS	70.00

Going Transit Limit 15 Days. Final return limit, October 31, 1912.

DATES OF SALE: *April 25, 26, 27 to St. Paul and Minneapolis only. May 3, 4, 9 to 19; 29, 30. June 6 to 8; 13 to 15; 17 to 20; 24, 25, 27 to 29. July 1 to 3; 15, 16, 22, 23, 28 to 31. August 1 to 7; 22 to 24; 29 to 31. September 4 to 8; 11, 12.

Through Sleeper Service to the East

SALT LAKE ROUTE—Every day, personally conducted excursions, Mondays and Fridays, via Salt Lake, scenic Colorado and Denver.

SOUTHERN PACIFIC—Every Monday, Tuesday, Wednesday and Saturday, all personally conducted excursions, via Coast Lines, eight hours stop in San Francisco, thence Salt Lake and scenic Colorado.

SANTA FE ROUTE—Every Tuesday, personally conducted excursion, via Denver, thence Burlington.

SHASTA ROUTE—Portland and Seattle—Two Northern Pacific-Burlington and two Great Northern-Burlington through trains daily to the East, Chicago, St. Louis, Kansas City, etc.

Burlington Route

FIVE BURLINGTON HIGH-CLASS ELECTRIC-LIGHTED TRAINS FROM DENVER EAST DAILY. Let us help you plan your eastern tour.

W. W. ELLIOTT, General Agent 525 So. Spring Street, Los Angeles Phones: F1903, Main 1093.

Yale and Harvard

Your Knowledge of Things Nautical will be quickened and refreshed by a sea trip on the YALE OR HARVARD To San Francisco or San Diego

Everything is interesting — accommodations and service perfect. You'll find the voyage enjoyable, restful and luxurious.

Round Trip Rates

For tickets, folders, etc., apply

Pacific Navigation Co.

601 S. Spring St.

For San Francisco From Salt Lake Depot, Los Angeles at 2 p.m. on Sundays Tuesdays, Thursdays and Fridays.

For San Diego Thursdays and Saturdays.

Broadway 3188. Home F2067.

Vegetable Silk Hosiery

EDNA M. KINNEY 502 Laughlin Bldg. 315 So. Broadway

DENTIST

Missing Teeth Replaced. Good as Nature's Best.

DR. HUMELBAUGH

305½ S. Spring St.

ANGELS WIN OPENING GAME OF THE SEASON.

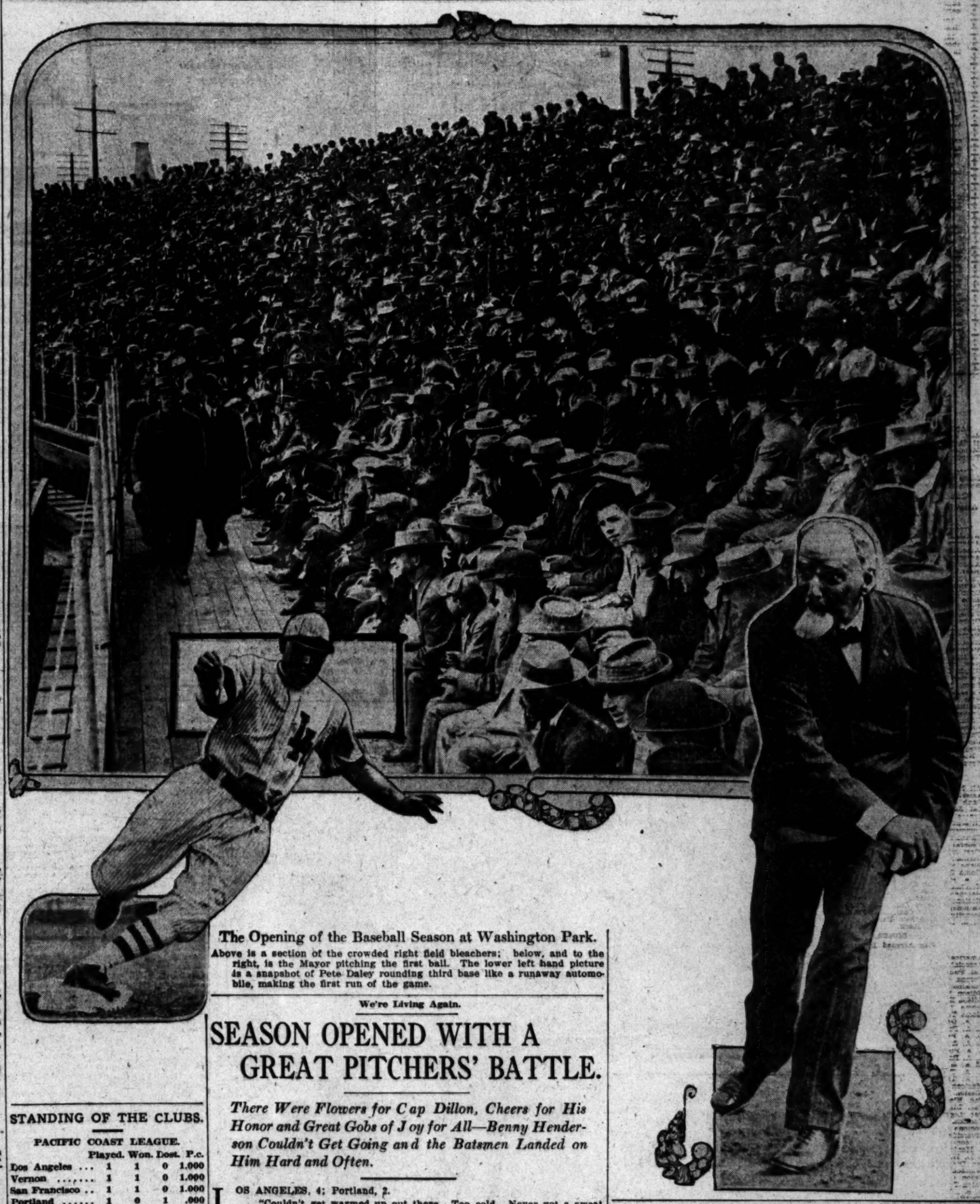

The Opening of the Baseball Season at Washington Park.

Above is a section of the crowded right field bleachers; below, and to the right, is the Mayor pitching the first ball. The lower left hand picture is a snapshot of Pete Daley rounding third base like a runaway automobile, making the first run of the game.

We're Living Again.

SEASON OPENED WITH A GREAT PITCHERS' BATTLE.

There Were Flowers for Cap Dillon, Cheers for His Honor and Great Gobs of Joy for All—Benny Henderson Couldn't Get Going and the Batsmen Landed on Him Hard and Often.

LOS ANGELES, 4; Portland, 2.

"Couldn't get warmed up out there. Too cold. Never got a sweat up; but tell you, I'll beat 'em the next time. I had everything, but I couldn't get to goin'."

This is the excuse given by the Beavers' great pitcher, Ben Henderson, for losing the opening game of the Pacific Coast League season, that held the love and affection of 10,000 baseball fans, who cheered, whooped, yelled and whistled out their pleasure at being present at a beautiful game of ball, and better than that, at seeing the Angels win the first game with the champion Beavers.

There was no Alphonse and Gaston business about it either. If any player loved any other player no one said so. McCredie has not won the first game of the season for nineteen years, more or less, and did his best to get this one, while the Angels played their heads off to make a good showing before a large crowd of friends.

And they DID play and they hit the ball hard and won because of their hits, and the thousands of loyal fans must have felt good at the showing, for one could easily imagine that this was a middle-of-the-season game.

Portland did not have a bauble of any kind, but they could not hit Leverenz when hits meant runs.

THE PARADE STUFF.

Of course there was a big parade of autos from the City Hall, and band music, and cheers, and good wishes, and hoop-la stuff till you couldn't rest, for all this is expected at the first of the season.

And then again the thousands of fans saw Mayor Alexander painfully attempt to pitch the first ball over the plate, or attempt to pitch the first painfull ball over it, or whatever you want to call it.

And then there was a real new umpire in Sam Mertes and hundreds of kids wallowing on the grass and hundreds of pretty and charming girls, all of which lead their social sets, of course. And there were oodles of Easter hats in the grand stand, picked just a little before they were ripe in order to beat some other girl to it.

And everyone knew everyone else and laughed and joshed one another and made little devilish bets on the game and thought how fat Umpire McGreevy was and kidded the reporters.

Out in the bleachers were the guys that make baseball possible, for there was a nondescript collection—a jam of young strips, middle-aged ones and a mob of old birds who used to sit up in the bleachers and howl when Cap Anson was a pup and who claim to have originated the spitball by sticking a

(Continued on Third Page.)

STANDING OF THE CLUBS.

PACIFIC COAST LEAGUE.

	Played.	Won.	Dost.	P.c.
Los Angeles	1	1	0	1.000
Vernon	1	1	0	1.000
San Francisco	1	1	0	1.000
Portland	1	0	1	.000
Oakland	1	0	1	.000
Sacramento	1	0	1	.000

GOOD ATTENDANCE AT FIRST GAME.

The attendance yesterday was one of the best ever recorded for a Coast League opening in this city, and there were probably 14,000 spectators in the park.

The amount of money taken in cannot really be ascertained until today, but McCredie stated last night that there had been 12,063 paid admissions. The chances are that there were between 2000 and 3000 persons in the park who had been admitted on passes and police stars.

The seating capacity is about 12,000 and all of the seats in the grand stand and bleachers were taken but about 100 in the lower floor of the right field bleachers.

It should be stated that the total receipts of the opening games in the league are popled and go to the league.

Vernon Victorious.

HAP SENT TO BENCH BUT WINS JUST THE SAME.

[BY DIRECT WIRE TO THE TIMES.]

SACRAMENTO (Cal.) April 2.—[Exclusive Dispatch.] Hogan is happy tonight, though he did get chased to the bench by the umpire in the first game of the season.

Frank Arellanes did not make the most of his opportunity to warm up on the side lines before taking the mound for Sacramento. That's the way Sacramento explains the defeat. That's the reason that Happy Hogan's aspiring bunch of pennant-chasers got away to a four-run lead in the first inning—these four runs being good for a 4 to 2 victory over Patsy O'Rourke's Senators.

For after the Vernonites had plucked two walks, three singles, a double steal and a sacrifice fly off the plum tree in the first frame, the runners-up in last year's pennant race never showed any of their boasted class, and the Senators played them to a standstill. Harry Stewart singled in the second and went to third on a sacrifice and an infield out, but that was Vernon's limit.

NOT WARM ENOUGH.

Arellanes had contented himself with lobbing them over to Hart and Cheek in his warming-up practice before the game. With a chilly wind sweeping the diamond it was no easy job to warm up, and the Villagers took advantage of Arellanes's discomfiture to put the game on ice. But after he had warmed up in that first frame, the former Red Sox twirler was himself. Two hits in the last of the eighth inning were all that the Hogan camp could garner, and after the second inning only four of the southerners reached first and not one of them went to second.

The Senators refused to give up the ship for a little thing like four runs, and they were on the job with the same old fighting spirit that they showed at the opening of last season. With this difference: this season, the fighting spirit is backed up by a far better collection of material and appears slated to be in evidence for a longer time than at the opening of the season.

One hit an inning, with the exception of the fifth, was the way the Senators took to the delivery of Harry Stewart, the Vernon slabster, but the hits didn't come in bunches.

GAME BY INNINGS.

Carlisle filed to Madden for the first out and everything looked rosy, but Kane was up, and Kane has a habit of waiting for a few. The result was that Arellanes issued his first free transportation of the season. Patterson picked out one to his liking for a single to second, and Kane traveled to third. Patterson stole second when Kane refused to be trapped into the return throw to the plate planned by Cheek and Heister. Brashear traveled free and the bags were filled.

FIRST RUNS.

Stinson responded to the entreaties of Happy Hogan with a single back

(Continued on Second Page.)

How the First Ball Was Thrown.

From the Grand Stand.

HEN CHASED OUT THE BAND.

Seats Were More Needed Than Music.

Pitching of the First Ball Was Dramatic.

Well-known People Were in the Boxes.

BY R. A. WYNNE.

A great baseball season was about to be born. Twelve thousand enthusiastic ball fans were breathlessly awaiting the first actual play that would mark the beginning of the seven months of struggle for the pennant of the Pacific Coast League.

Mayor Alexander had pitched the first ball in conformity with the usual custom.

The photographers had cleared from the field and the official party of city dignitaries had clambered back into its box.

From the score of private boxes ranging in front of the grand stand, dainty ladies moved restlessly and clutched the arms of their escorts as they awaited the enacting of the first play of the season.

The blue-uniformed Portland team was called to the bat. The white-uniformed Los Angeles team had scattered to their positions and from first base came the rasping voice of Capt. Dillon as he begged his men to get ready.

Leverenz was on the mound for the Los Angeles team. The new balls had been tossed to the umpire and the vast crowd settled down tensely awaiting the first actual play.

Leverenz wound up slowly and Chadbourne of the Portland team faced him and slowly pounded the plate with his bat, as he awaited impatiently for that first magical-pitched ball which would begin the seven months' season.

THE FIRST BALL.

The brass band that was stationed at one corner of the grand stand stopped playing. The voices of the venders of peanuts, popcorn and pop were hushed.

Leverenz looked once intensely at his catcher to catch the signal and suddenly, like the flick of the lash of a long whip, his arm snapped straight out and the white spotless leather ball was seen for a second as it shot toward the batter. It seemed to hesitate for the thousandth part of a second as it was ready to strike the batter on the shoulder, then it swooped gracefully out and down, cutting the plate directly in the center.

"Strike one," bawled the umpire and the pent-up enthusiasm of the 12,000 spectators broke loose.

It was only one pitched ball, but it was the first and it was a strike and a good omen to the fans.

It relieved the tension and from that moment on until Los Angeles had won a hard-earned battle, there was no limit to the enthusiasm of the crowd.

IN THE BOXES.

The spirited interest was not confined to the bleachers or to the grand stand, but extended to the occupants of the private boxes, where many of the best known Angelenos were seated. F. O. Johnson and a party were occupying one box and adjoining, was John B. Miller, the polo player, who is also, incidentally president of the Southern California Edison Company. Near by sat Eddie Maier and party and then came United States Marshal Leo Youngworth at the head of a box party. In a near-by box sat Will Wyatt, Charley Pike and a number of the principals of the Pink Lady company. The box of Mayor Alexander, with his party was near by and the list of occupants ran the gamut of the business, professional and social life of Los Angeles.

The grand stand was filled to overflowing and the two great wings or bleachers were a seething mass of excited humanity.

Hen Berry marched up and down the aisle in front of the grand stand as restless as a debutante at her first party.

"Why don't you sit down, Hen?" yelled some friend.

"Sit down?" snorted Berry. "Why some of my friends here," pointing to a crowd of boys and youths who were seeking seats, "have no seats."

CHASED THE BAND OUT.

The brass band that Berry had stationed in one end of the grand stand numbered twenty pieces. They had secured comfortable seats and with their instruments were occupying about room enough for forty or fifty spectators.

As the crowd increased Berry approached the leader and said:

"Say, you will have to beat it. This crowd wants baseball more than they do music. You will get your money just the same as though you played all afternoon."

"But," wailed the leader, backed by a chorus of the players "we want to see the game. Can't we stay?"

"Sure you can, but beat it to the bleachers, while there are a few seats left," replied Berry.

The musicians separated, some going to the right-field bleachers and some to the left-field seats. They scattered in among the crowd and thereby arises a tale of musical rooting.

In the right-field bleachers was seated the slide trombone player with his instrument huddled between his knees. Beside him sat the snare drummer.

At crucial moments there would arise above the roar of voices the blast of the trombone and the rattle of the snare drum.

In the left-field bleachers another part of the band had settled and bravely they responded to the challenge from their partners across the field.

The musical rooting seemed to help the dyed-in-the-wool fans and they gave tongue to their beliefs and fancies in a manner that made the blood tingle.

HEN BERRY'S NEW SHORTSTOP COMING.

Henry Berry yesterday received the glad news that he is to get a good shortstop from Comiskey's Chicago club as a result of the Delhi deal. He left last night from Waco, Tex., for this city and should arrive about Saturday.

The name of the new one is Berger and he was bought this spring from the Pueblo team of the Western League. Cincinnati sold him to Pueblo the year before.

Last year he played 172 games with the Pueblo club and hit .304. He was second in the number of hits with 198, of which forty-one were two-baggers, seventeen three-baggers and six were home runs. He had fifty-eight sacrifice hits and stole twenty bases. He was fifth among the shortstops with 306 outs, 616 assists and 84 errors, for a fielding average of .917.

ANGEL LADIES WIN.

Hockey Team Beats Santa Monica Women at Vineyard for the Nettleship Trophy.

By scoring three goals to the one goal hit by Santa Monica, at Vineyard yesterday afternoon, the Ladies' Hockey Club of Los Angeles has performed a feat the men's club has been unable to accomplish in five years. This match was for the women's hockey championship of Southern California and the Neil Nettleship trophy.

The visitors were assisted by Miss Florence Sutton, but despite this advantage, they could not break through the impregnable defense of the local forwards.

Following are the names of the players: Los Angeles—Miss Marguerite Millier, captain; Miss G. Barnes, Miss M. Crosby, Miss E. Barnes, Mrs. Blomfield, Miss Inez Millier, Miss L. Avery, Miss A. Wein, Miss C. Wein, captain; Mrs. Fielding, Miss Florence Sutton, Miss A. Small, Miss B. Ferron, Miss Nettleship. H. Mansfield, captain of the Los Angeles Hockey Club, acted as referee.

MOON

THE CHARACTER CAR

Self-Starting
46 Actual Brake Horsepower

Fore-Door, Five-Passenger—$1,800

Paint—the Gay Deceiver

—Covers a multitude of motor car makeshifts. Cast iron costs 3 cents a pound—aluminum 32 cents a pound. *They both look alike when painted.* Yet aluminum is tougher, more flexible and *one-third the weight* of iron.

And *weight*, remember, affects the cost of upkeep and largely determines the life of the car. Even 150 pounds extra weight means an earlier death for the tire. *Weigh* the other car and you will usually find that "about 3,000 pounds" *ISN'T*—where paint-coated cast iron replaces aluminum.

The next time a new car is demonstrated for you, *scratch the paint*, if necessary, to see whether the crank case or transmission case are made of cast iron or aluminum. There's no cast iron used in Moon cars where aluminum should or can be used.

Whenever you are shown a self-starting car with a T-head long-stroke motor—36x4-inch tires, with demountable rims—genuine honeycomb radiator—and with steering gear, transmission, propeller shaft, universal joints and back axle guaranteed up to 60 horsepower—*that* car is as good as the *new* Moon "40" even though it may lack the latter's smart, classy lines and its big 10-inch upholstery, for example, and little luxuries.

Look at the cars sold for $2,500 and more and then come here and see what $1,800 will buy in the *new* Moon "40"—The Character Car.

L. C. BUXTON, 1226 S. Olive St.

Main 577 Los Angeles, Calif. F6851

"For 30 years I have personally inspected every product of my factories. Not a Moon car goes on the market until it has my O. K.—and that means it has scored perfect in actual road tests under the worst conditions."

A postal to our office, or to the Moon Motor Car Company, St. Louis, Mo., will bring you the 1912 Moon Catalog and the famous Moon Book of Charts.

Home Runs Feature.

SEALS BEAT OAKLAND IN ELEVEN INNING GAME.

SAN FRANCISCO, April 2.—San Francisco defeated Oakland 8 to 7 by more consistent pitching and harder hitting here today, in the eleventh inning of a game that looked safe for the visitors in the seventh. The play was sensational and the attendance the largest ever known at Recreation Park.

Mayor Rolph pitched the first ball, gilded for the occasion, and got a strike. An automobile parade preceded the game.

Oakland took the lead in the first with three runs on two hits and McArdle's error. In the third, Hoffman drove the ball over the left field fence for a home run. Raftery retaliated in the same inning with a homer over right field fence, scoring Mohler ahead of him.

In the fifth the score was tied. In the seventh Oakland looked a sure winner with three more runs on Jackson's wild throw to second, but San Francisco tallied twice and tied in the eighth. The winning run in the eleventh was made with two men out.

Oakland used three pitchers and San Francisco one. Martinoni, who allowed one run and two hits in an inning and a third, when he was taken out, wore glasses. The defeat is charged to Malarkey, who entered the box when the score was tied.

Score:

OAKLAND.

	A.	B.	R.	B.H.	P.O.	A.	E.
Cook, ss	5	0	1	0	4	2	0
Leard, 2b	3	2	1	3	2	0	0
Hoffman, lf	5	2	1	2	2	0	0
Coy, rf	5	1	2	0	1	0	0
Zacher, cf	2	0	2	2	1	0	0
Frick, 2b	4	0	0	0	1	6	0
Sharpe, 1b	4	1	2	14	0	0	0
Mitze, c	4	0	0	10	2	0	0
Ables, p	2	0	0	0	2	0	0
Martinoni, p	0	0	0	0	1	0	0
Tiedemann, xxx	1	0	0	0	0	0	0
Christian, xxxx	0	1	0	0	0	0	0
Malarkey, p	2	0	0	0	1	0	0
Totals	39	7	9	x13	14	8	

SAN FRANCISCO.

	A.	B.	R.	B.H.	P.O.	A.	E.
McIvor, rf	3	1	1	4	1	0	
Mohler, 2b	6	1	2	3	4	0	
Raftery, cf	6	1	3	4	0	0	
Hartley, lf	5	0	0	1	0	0	
Jackson, 1b	5	1	2	11	0	0	
McArdle, ss	4	1	0	1	5	1	
Cochan, 3b	6	1	2	1	3	0	
Berry, c	1	0	0	5	2	0	
Henley, p	4	1	2	1	1	0	
Schmidt, c	3	1	1	1	0	0	
Powell, xx	0	0	0	0	0	0	
Totals	42	8	13	32	15	2	

x—Two out when winning run was made.
xx—Batted for Berry in sixth.
xxx—Batted for Ables in seventh.
xxxx—Ran for Tiedemann in seventh.

SCORE BY INNINGS.

Oakland	2	0	1	0	0	2	0	0	0	0	7
Base hits	2	1	2	0	0	2	0	2	0	0	9
San Francisco	0	0	2	0	1	0	2	1	0	0	8
Base hits	1	0	2	1	0	2	1	0	3	1	12

SUMMARY.

Sacrifice hits—Powell, Mitze, McArdle.
Home runs—Raftery, Hoffman.
Two-base hits—Cook, Mohler, Henley, 2.
Double plays—Cook to Leard to Sharpe, McIvor to Jackson, McArdle to Mohler to Jackson.
Struck out—By Henley, 7; by Ables, 4; by Martinoni, 2; by Malarkey, 1.
Bases on balls—Off Henley, 2; off Ables, 5; on Martinoni 1; off Malarkey, 1.
Hit by pitcher—McIvor by Ables; Leard.
Wild pitch—Ables.
Passed ball—Mitze.
Time of game—2h. 45m.
Umpires—Hildebrand and Wheeler.

OLYMPIC TUG OF WAR.

NEW YORK, April 2.—[By A. P. Night Wire.] The American Olympic Committee has decided to authorize a try-out for a tug-of-war team. The try-out probably will be held on the Pacific Coast, where the tug of war is a popular event. If a team is developed, which shows marked ability, and the Olympic fund is large enough, it will be taken along on the Finland and entered in the official competitions.

For a sprain you will find Chamberlain's Liniment excellent. It allays the pain, removes the soreness, and soon restores the parts to a healthy condition. 25 and 50-cent bottles for sale by all dealers.—[Adv.

Two Interesting Episodes.

Above is Boles touching out Doane of Portland at the home plate. Doane has gone on past in a cloud of dust with the impetus of his slide; the ball is shown still in the catcher's hands where he has touched Doane going by. Below is shown Cap Dillon receiving a bouquet as he stepped up to bat for the first time.

WHAT CAPT. DILLON AND M'CREDIE HAD TO SAY.

"WHAT do I want to say about losing this first game," grinned McCredie through the shower bath in the clubhouse after it was all over. "Why, there's nothin' to say," he continued. "We've got no excuses to make. Not sore a bit and not scared. Everything's all right. We'll beat 'em, don't worry. Dillon's got a nice team, but I think we have a better one."

"We beat 'em, didn't we, and that's about all there was to it," said Dillon when asked how he felt. "Guess we didn't zing that ball, did we, and didn't look so much like cripples after all. Of course, McCredie has a nice team," and what Dillon might have thought about how the two teams compare was drowned by the laughter and joshing and the noise and confusion of a baseball clubhouse after any game.

VERNON-SACRAMENTO.

(Continued from First Page.)

of third and Kane and Patterson chased in with the first runs of the season. Stinson took second on Lewis's throw to the plate. Hosp dropped a long sacrifice fly to Lewis in left-center, scoring Brashear; Burrell singled between short and third, sending Stinson to third. Cheek and Heister failed to work the return throw to the plate, and Burrell and Stinson worked the double steal for the fourth and last run that Vernon was to register.

There was no more Vernon in that first frame. Stewart led off the second with a single, took second on Carlisle's sacrifice, and went to third on Kane's infield out, but Patterson was an easy infield out, and no member of Hogan's crew ever got within telescopic sight of a run afterwards.

That first inning had warmed Arellanes up the way he should have been to start the game. For four innings after the second, only three Vernonites faced him each frame. In the fifth he fanned the first two men up, Carlisle and Kane; Patterson drew a walk, but was out stealing second, Cheek to Heister.

In the seventh Burrell singled at the start of the frame. Brown's sacrifice sent him to second, but there Burrell rested in peace, while Arellanes disposed of Stewart and Carlisle on easy infield balls. It was one, two, three for Vernon in the eighth, some of Hogan's best men being unable to solve Arellanes's delivery effectively. Kane and Brashear were easy infield outs and Lewis gathered in Patterson's drive to left.

The ninth saw the only error of the game, when Heister booted Hosp's drive over second, but Tommy Sheehan was on the job and gathered in drives down third base line by Burrell and Brown and played them both for forceouts at second.

HAPPY BENCHED.

Happy Hogan was back at his old tricks on the coaching lines and on the bench, and as a result, he was chased off the side lines in the fifth, when he let his hilarity tear loose to such an extent that he included Umpires Finney and Casey in the scope of his bantering and joshing. Happy fooled the crowd and the umpires by walking off the field and going to the clubhouse, and Finney breathed a sigh of relief, but Happy was back again in the next inning just as full of life as ever.

The Senators were fighting all the way and in only one inning did they consent to be sent back to the bench without a man getting on the bags. Al Heister, with a double, a single and two stolen bags, was the headliner of the day. Al also handled more chances in the field than any other player on either team.

HEISTER THE HERO.

It was Heister's first hit—a two-bagger down the first-base line—that scored Jimmy Lewis with Sacramento's first run of the season. Jimmy had drawn a walk, leading off the second, and chased all the way home from first on Heister's hard drive. Heister stole third, but, even though Arellanes drew a walk, Madden and Sheehan could not do better than drive out flies to the outfield.

Madden drew a walk and Sheehan singled in the first, and a passed ball by Brown put the two Senators on second and third with none out, and 4200 fans yelled themselves hoarse, as it looked as though that four-run Vernon lead would be cut down. But Patsy O'Rourke was blushing too much from the reflection of a bouquet of flowers that had been presented him on his first appearance at bat and he fanned—Stewart's first strikeout victim of the season. White-hope Swain made the first of his four fruitless trips to the plate and popped up to Brashear. Miller could do no better, flying to Stinson, and the promised runs faded away.

O'Rourke led off in the third with a single, but Swain, Miller and Lewis died by the fly route, and Patsy never went beyond first. In the seventh a good chance for the Senators was rudely broken up when O'Rourke hit into a double play and the advantages of having two men on the bases with only one out amounted to nothing.

CASEY ROASTED.

It was on this double play that the fans became acquainted with Perle Casey, one of President Al Baum's new umpires. Casey is an old-time ball player, being second baseman and captain of the Portland Coast League team before McCredie relegated him to the Northwestern ranks. Casey was at one time with the famous Mike Fisher aggregation, but this won him no respect today, and the fans roasted him to a finish when he saw things differently than they did on that double play.

Hughie Miller disproved the charge of those who said he could not hit, when he came up in the eighth and slammed out a two-bagger over second, but Lewis and Heister could not contribute their little mite at that stage, and Miller viewed the scenery from second till the end of the inning.

RALLY IN NINTH.

But it was when the fans had started toward the gate that the Senators took another hitch in their belts and started out in the last half of the ninth after that 4-to-1 lead.

Deacon Van Buren got a rousing cheer as he started off this last frame, batting for Cheek. The Deacon drew a walk and proceeded to steal second right under Brown's nose. Hub Hart made his first appearance in the Coast League, batting for Arellanes, and responded with a single through third, which sent Van Buren to third. Tommy Madden hit into a double play, which scored Van Buren, but left the bases cleared with two out, and little chance of getting the two more runs needed to even things up. Sheehan drove up a high foul to Brown, and the Sacramento Coast Leaguers had finished their first day of the 1912 season with a defeat charged up against them.

STANDS PACKED.

The players had the usual excitement of an automobile parade through the business section with upward of 100 automobiles in line, and they took the field for the first game before packed stands with the largest crowd that ever witnessed an opening game in Sacramento — estimated at 4200 people.

The Senators gave indications of hitting a stride for the remaining games of this week's series with Vernon, which will make Happy hump some to equal.

Hogan will probably send Hitt to the mound tomorrow, and O'Rourke will choose between Southpaw Gaddy and Dusky Williams for his slabster. Hogan will present his same line-up of 1911 veterans that he presented today and Patsy will send his today's line-up in again. Jimmy Shinn is on the road, somewhere between Memphis and Sacramento, but no definite word has been received as to his time of arrival and O'Rourke will probably not use him until at least one day after he arrives.

Happy Hogan took White-hope Swain as the butt of his annual "busher" joshing and luck broke against Swain so that Hogan didn't get the silencer which the white hope nearly put over, in the form of a three-bagger with three men on bases in the first inning. Swain drove the ball a lively clip to deep right for what would surely have been a three-bagger had not the wind pulled the drive about a foot outside into foul territory.

Jimmy Whalen, the former Sacramento pitcher, was out in a Vernon uniform with Happy's squad and was given a rousing welcome by the local fans. Happy will probably send the Whale to the mound for one of the games of this week's series.

VERNON.

	A.	B.	R.	B.H.	S.B.	P.O.	A.	E.
Carlisle, lf	3	0	0	0	2	0	0	
Kane, cf	3	1	0	0	2	0	0	
Patterson, 2b	3	1	1	1	5	0	0	
Brashear, 2b	3	1	0	0	2	2	0	
Stinson, rf	4	1	1	1	3	0	0	
Hosp, ss	3	0	0	0	3	2	0	
Burrell, 2b	4	0	2	1	4	2	0	
Brown, c	2	0	0	0	6	0	0	
Stewart, p	3	0	1	0	0	1	0	
Totals	30	4	5	3	27	7	0	

SACRAMENTO.

	A.	B.	R.	B.H.	S.B.	P.O.	A.	E.
Madden, rf	4	0	1	0	2	1	0	
Sheehan, 2b	4	0	1	0	3	3	0	
O'Rourke, ss	4	0	1	0	0	2	0	
Swain, cf	4	0	0	0	1	0	0	
Miller, 1b	4	0	1	0	11	0	0	
Lewis, lf	3	1	0	0	2	0	0	
Heister, 2b	4	0	2	2	4	2	1	
Cheek, c	2	0	0	0	4	1	0	
Arellanes, p	2	0	0	0	0	5	0	
Van Buren, x	0	1	0	1	0	0	0	
Hart, xx	1	0	1	0	0	0	0	
Totals	32	1	6	3	27	14	1	

x—Van Buren batted for Cheek in ninth.
xx—Hart batted for Arellanes in ninth.

SCORE BY INNINGS.

	1	2	3	4	5	6	7	8	9	
Vernon	4	0	0	0	0	0	0	0	0	4
Base hits	3	1	0	0	0	1	0	0	0	4
Sacramento	0	1	0	0	0	0	0	0	1	2
Base hits	1	1	1	0	1	1	1	1	1	8

SUMMARY.

Two-base hits—Heister, Miller.
Sacrifice hits—Carlisle, Brown.
Sacrifice fly—Hosp.
First base on balls—Off Stewart, 5; off Arellanes, 3.
Struck out—By Stewart, 5; by Arellanes, 4.
Passed ball—Brown.
Hit by pitcher—Cheek.
Double plays—Burrell to Brashear to Patterson, Brashear to Hosp to Patterson.
Time of game—2h.
Umpires—Finney and Casey.

No. 62

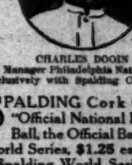

CHARLES DOOIN
Manager Philadelphia Nationals
Plays exclusively with Spalding Cork Center Ball

SPALDING Cork Center "Official National League" Ball, the Official Ball of the World Series, $1.25 each.

Spalding World Series Base Ball Uniforms worn by the Champions.

All the big league teams play with the Cork Center Ball and wear Spalding Base Ball Uniforms.

Send for Sample Book of materials for Base Ball Uniforms—free on request. We outfit all the National and American League teams. Copy of Spalding Catalogue sent free on request to any address.

A. G. SPALDING & BROS.
435 South Spring St., Los Angeles

SPLENDID CROPS in Saskatchewan (Western Canada)

800 Bushels From 20 Acres

of wheat was the thresher's return from a Lloydminster farm during one season. Many fields in that as well as other districts yielded from 25 to 35 bushels of wheat to the acre. Other grain in proportion.

LARGE PROFITS are thus derived from the FREE HOMESTEAD LANDS of Western Canada.

This excellent showing causes prices to advance. Land values should double in two years' time.

Grain growing, mixed farming, cattle raising and dairying are all profitable. Free Homesteads of 160 acres are to be had in the very best districts. 160 acre pre-emptions at $3.00 per acre within certain areas. Schools and churches in every settlement, climate unexcelled, soil the richest; wood, water and building material plentiful.

For particulars as to location, settlers' low railway rates and descriptive illustrated pamphlet, "Last Best West," and other information, write to Supt. of Immigration, Ottawa, Canada, or to Canadian Government Agent.

J. N. GRIEVE
Auditorium Bldg., Spokane, Wash.
(Use address nearest you.)

"Everything Outing and Athletic"

DYAS-CLINE CO.
214 W. Third Street

Diagram—Mr. Wad's Voice Broke in the Next-to-Last Picture, That's All!

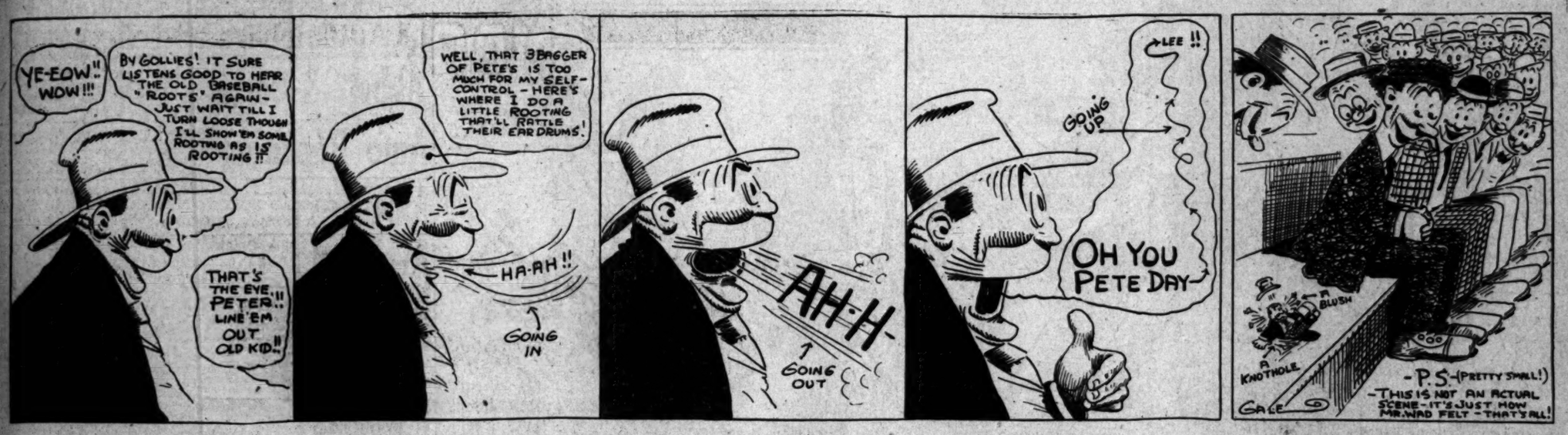

AROUND THE BAGS.

BY OWEN R. BIRD.

The Angels look good in the heaving staff and in the outfield, but the infield will never set the Thames on fire; no, not in a thousand years. However, there is a long way to go, and many things can be done by batting managers if they will hustle.

Leverenz had something on the ball yesterday, and a lot of it, and was working in almost midseason form. Last year Leverenz was something of a trial horse, but now he looks like one of the big bets of the season.

After Mayor Alexander had made the wild pitch which opened the season officially, Judge Nagle got in the first battle cry of the year, when he took the first base coaching line and let out a soul-splitting "yeow whow," the fans took the up cry, and when Peter Daley clouted the ball into left for the first hit of the afternoon of the year there was a mad burst of cheers. In fact, the first inning was a frenzy, as Page, the next man up, sacrificed Pete to the keystone pillow, and then the buzz rose and greeted Willie Heitmuller as a fence buster. Willie "busted" the ball, but not the fence, scoring Daley with the first run of the spring, tra la!

Of course, somebody had to give Capt. Dillon a bunch of posies, but the old silver top broke all preceding records by clouting out a single to right. He usually fans in a case like this. These ball players are men of action and not of society.

It looked awful stormy for Mr. Henderson at this juncture, but Howley called a meeting of the primary caucus, and, as a result, Metzger fanned out.

Of course, they will want to know what the first ball pitched by each batster was. Well, Leverenz got away with a nice straight strike, and Henderson cut the outside corner with a fast curve also for one strike. Benny calls this his "lass" ball.

"Babe" Reams, who was annexed by Berry for the Angels yesterday morning from Vernon via the Morse code, was hitting nicely, but had trouble with grounders hit his way, this was also true of Page. They both got in with some booths, but in a measure made up for the errors of commission by making a pair of pretty stops of thrown balls at second base just in the nick of time. Berger, the new shortstop, who is on his way west for the Berry crew, will not be amiss in the infield, as with his .304 hitting and run-getting ability he will strengthen up the defense around the inner circle. Let Mr. Berger be brought forth.

The new catcher Boles made good his first heave to second, catching Rapps about ten feet from the mid-dle station, but something went wrong after this and during the rest of the game he was heaving low to the short stop and second baseman, but of course that "first game" stuff goes here, you know.

The second and third spasms saw Leverenz going at high speed. He passed Bancroft, the last man up in the second, and then Howley, Henderson and Chadbourne were killed at the plate on three strikes each in the third canto.

Lober stepped into the calcium light in the fourth inning. With Kruger on third and Doane on second, Rapps singled to left. Of course Kruger scored, but Doane was hitting the rough spots for the plate at the same time. Lober came in, picking the ball off the grass on the run and while still going, made a perfect peg to the catcher, nailing Mr. Doane by a good foot, amid the cheers of the great throng. Lober was always good, but he looks better than ever this spring.

The game yesterday was notable for its pop flys and unassisted outs, there being very little fielding of ground balls pulled during the afternoon. The last ball that whizzed out to the Portland infield landed in Bancroft's hand and the new man made a nice catch, but it was his peg that surprised. In fact the old soup bone worked just like that of one Peckinpaugh's last year and if Bancroft is as good as that he will do.

Bancroft still further justified this boast, when he made a great stop of Lober's grounder over second base in the eighth. He had to dive for the ball, but he hit the grit in a throwing position and nailed Lober at second with a choppy heave to Rogers.

Rogers, yes he is the same old boy, but McCredie will always have a chip-pin in the infield as long as the bush keeps out of the pie and keeps him to paddling with the Swans.

One of the biggest demonstrations this afternoon was pulled when the boys hung up the results of the first Sacramento-Vernon inning on the score board. Four to nothing, brought the purple-faced fans to their feet with a "Oh, you Hogan."

In the eighth laning a funny thing happened. All the Portland outs were made in the outfield. This fact is not funny, but the order of the going was. First Lober lay along the left field foul line and robbed Henderson of a nice two-bagger; then Pete Daley came tearing in and copped Chadbourne's high one in short center and to wind up affairs, Rogers gave "Jumbo" Heitmuller a run, but the big boy came back with the ball. Three down a half a dollar.

If the Angels can bunch their hits throughout the season as well as they did yesterday afternoon, something will be done, but the fielding side of the team will have to be bolstered up to bring home a full plate of "pork and."

Rodgers of the Beavers has the honor of making the first hit of the game, which was a scratch bounce to second base in the first inning.

Heitmuller showed that he is there with a fine running catch in right of Chadbourne's fly and this grab started the applause that kept up all through the game.

Henderson had the real hard luck of the game, for in the fifth he rapped a hard double over third base and then on a relayed throw from Lober to Page to Dillon, Ben was called out for not touching first base.

Boles showed his daring in the fifth by running to the fence near the Angel bench and falling over several boys to catch Howley's high foul. When he scrambled to his feet he shot the ball to second and completed a double play because it was stated that Bancroft, who was on second from his single and steal, did not touch the bag after the ball was caught. Instead of doing this he ran to third base.

Sam Mertes shows that he will do as an umpire, for he gives his decisions in snappy fashion and he does not appear doubtful about what he thinks.

Every fan must have noticed that there was practically no kicking at the umpires' ruling. Every player acted as if he was satisfied, but, of course, was not. This quietude is due to the declaration of President Baum that the rough stuff must be cut out in the future.

Rapps got the laugh in the seventh inning. After a long wait he had three balls called on him and then Leverenz put the next three right over and Rapps was called out on strikes.

Heitmuller had a better experience in the eighth, for, with two strikes called on him, Henderson got gay and pitched the next four as balls.

Reams, of course, will not be kept as a permanent shortstop, but was apparently signed by Berry to fill in until the new man, Berger, arrives from Texas. Reams is a very good prospect, and Hogan may be sorry before the season ends that he sold him.

Rapps's fine running catch of Lober's foul against the fence back of first base in the sixth inning was one of the pretty plays of the game and deserved the applause it received.

Bush Reams, at short for the Angels, if some want to call him that, made a wonderful play in the second inning. Doane had hit to right and then Rapps bounced the ball to Leverenz. The pitcher immediately fired the pill to second. Reams did not expect the play, but made a fine dive for the bag and snared the ball with his left hand off the ground just in time to complete a force out.

Page got his sights crossed in the eighth and threw Rodgers's grounder high over Dillon's head. This high one by Page and the low one by Reams were the only two errors of the day.

Daley was hitting that ball on the nose in the fifth, at least, for he knocked it to the fence so hard that Kreuger had to chase it back thirty feet before he could corral it.

The Beavers stole four bases on Boles and the young catcher accounts for these by stating that his arm is still a little sore. He is willing, however, and that spirit is worth a lot.

REDDANDS TOURNEY RESULTS.

Men Deemed Certain of Victory Go Down to Defeat in a Series of Surprising Plays.

REDLANDS, April 2.—The results of today's play in the Redland's Country Club tourney were:

In the first flight H. G. Pattee of Riverside eliminated M. A. McLaughlin of Annandale by 1 up; L. D. Bradford of Los Angeles defeated R. Hornby of Redlands by 2 up; R. D. Osburn of Riverside eliminated R. L. Resor of Redlands by 2 up; E. S. Armstrong of Annandale lost to E. N. Wright of Annandale, who was 4 up with 3 to play; J. A. Jevne of Los Angeles won from A. Will of Redlands by 7 up, 6 to play; M. S. Phillips of Redlands had to go the nineteenth hole to eliminate F. B. Lindsley of Redlands and consequently was 1 up; C. Jones of Los Angeles won easily from J. M. Stephens of San Francisco by 7 up, 5 to play; H. Palmer of Redlands won from N. Macbeth of Los Angeles by default.

The second ties of the first flight were won by R. Hornby by 1 up from H. G. Pattee; E. N. Wright, 3 up on R. D. Osburn; J. A. Jevne, 6 up and 4 to play over M. S. Phillips; H. Palmer won over C. Jones by default.

It is expected in the semi-finals, which will be played tomorrow forenoon, that E. N. Wright of Annandale will defeat R. Hornby of Redlands and J. A. Jevne of Los Angeles will win from H. Palmer of Redlands, which will place Wright and Jevne in the final struggle.

The first ties of the second flight of sixteen players resulted as follows:

E. Williams, Jr., of Redlands won from F. T. Paine of London, by 5 up and 3 to play; E. B. Howe of Redlands won from C. J. Tripp of Redlands by 4 up, 2 to play; A. E. Childs of Riverside eliminated W. Radcliff of Toronto by 3 up and 1 to play; A. E. French of Annandale won over J. L. Bennett of Garden City by default; H. M. Paine of Redlands defaulted to L. R. Gay of Redlands; A. E. Sterling of Redlands defaulted to A. C. Sellery of Long Beach; B. A. Baxter of Mansfield, O., won over O. H. Hicks of Redlands by 3 up and 1 to play; W. B. Powers of Redlands eliminated E. D. Baxter of Mansfield, O., by 2 up, 3 to play.

The second ties of the above flight resulted as follows: E. B. Howe won from E. Williams, Jr., by 5 up, 3 to play; A. S. French won over A. E. Childs by 7 up, 6 to play; L. R. Gay won from A. E. Sterling by 6 up and 5 to play; B. A. Baxter won from W. B. Powers by 4 up, 3 to play. A. S. French stands a fine chance to beat E. B. Howe, and L. R. Gay is looked upon as a winner against B. A. Baxter, the event of which French and Gay will be the semi-finalists in this set.

The results of the first ties of the first sixteen defeated eight are as follows: M. A. McLaughlin won from L. T. Bradford by default; E. S. Armstrong beat R. L. Resor by 3 up, 2 to play; J. M. Stephens won from N. Macbeth by default.

The results of the first ties of second sixteen defeated eight are as follows: C. J. Tripp defeated F. T. Paine by 1 up, but had to go to the nineteenth hole to do so; W. Radcliff won from J. L. Bennett by default; A. E. Sterling won from H. M. Paine by default; E. D. Baxter went to the nineteenth hole to defeat O. H. Hicks, and consequently was 1 up.

MRS. KENNETT WINS.

Former Isabel Smith Wins Southern Women's Golf Championship For Third Time.

Mrs. L. M. Kennett, better known to golfers as Miss Isabel Smith, is again the champion of Southern California for the third time. She defeated Mrs. Henry Van Dyke by 4 up and 3 to play on the links of the Los Angeles County Club yesterday.

Besides having been twice previously champion of Southern California, she has figured in the semi-finals in the Western Championship at Chicago and in several of the large Coast events. Mr. Minor, who is a recognized authority on the subject, considers her by far the best women player on this Coast.

Today Mrs. Van Dyke, Mrs. Griffith and Miss Margaret James will play

in the women's event at Riverside, for which also Miss Katherine Harley of Redlands is expected. Several women golfers from San Gabriel are also expected in the persons of the Misses Clark, Mrs. Perley, Mrs. and Miss Roberts and Mrs. R. C. Carter. The latter is probably taking a party up in her car, which she drives with such consummate skill.

Mrs. Guy Cochrane goes North today to take part in the Inglewood tournaments.

The Los Angeles County Club professionals, Ernest Martin and William Soutar, have arranged a match with Frank Peebles and William Hanley, the two professionals at the Annandale Country Club, to be played on Thursday on the Annandale links.

There is some talk of the Coast championship taking place at Burlingame, instead of at Del Monte, next September.

MORTIER IN FRONT.

PARIS, April 2.—[By A. P. Night Wire.] The international amateur 18.2 balkline billiard tournament ended today. The final game was won by Mortier of France, who defeated Darantiere of France, 400 to 156, thus winning the tournament and the challenge cup.

LETTERS FOR SPORTS.

There are letters at the sporting desk of The Times for Joe Levy and Will Robinson, the marathoner entered in The Times run of April 20.

FINALS TONIGHT.

Last night at Hogan's billiard hall Kennedy counted 400 over 78 scored by Maguire in the city championship pocket billiard tournament. Tonight Maguire meets Gober in the finals.

LOS ANGELES-PORTLAND.

(Continued from First Page.)

piece of gum on their little fingers and pulling an ace out from the bottom of the pack.

CORKING GOOD GAME.

The game was a corking good one, both from a baseball point of view and from a spectacular standpoint. It was worth the price of admission to see the big crowd and then the game itself was an extra fine one for a first out.

Both Leverenz and Henderson pitched good ball, but Leverenz had much the best of it, for he was steady in the pinches and had but one bad inning, which was the fourth.

Henderson was good only in spots. In the first inning the locals sloughed him for four singles and a sacrifice and in the fourth they fell on him for two doubles, a triple and a single, for three runs.

In between the players featured the game with some pretty fielding and with the Angels on the winning end, any one who went away with a grouch must be a scarecrow to his family for the day was a delightfully pleasant one, the excitement was there and the game was all that even the has-wases could ask for for a starter or a finisher.

CHANGED LINE-UP.

The published line-up was changed owing to the fact that yesterday morning Henry Berry bought shortstop Babe Reams from the Vernon team and used him in short field where he showed that he is a ball player. Boles went in to catch and he won himself a place as a regular for his all-round good work.

Leverenz showed in the first inning that he was there for he allowed but one scratch hit with such good ones as Chadbourne, Rodgers, Lindsay and Kreuger leading off. There was but one single in the second inning and he came into his own in real shape in the third when he fanned out Howley, Henderson and Chadbourne in a row.

Maybe you think the grand stand and bleachers didn't howl with joy over this!

Henderson was having his troubles right along with this good work by Leverenz, for in the first inning the Angels got to him for four singles and a sacrifice and made an easy run. Daley beat out an infield single, went to second on Page's sacrifice to Rapps and scored when Heitmuller slapped a hard single to right.

FLOWERS FOR CAP.

When Dillon went to bat he was presented with a monster bunch of scarlet carnations and broke all world's records by banging the ball to center for a single that scored Daley. Metzger fanned, much to his digest, and then Lober pasted the ball to left for a hit. Heitmuller tried to score on this play but was caught at the plate by a fine throw by Chadbourne.

Reams got a scratch hit in the second and the first three men up in the third were out.

The score was 1 to 0 at this time in favor of the locals and things looked easy in the fourth, as Rodgers for the Beavers was an easy out at first and Lindsay fanned. Right on top of this, with two out, Kreuger hit a double past first base. He ran to third on Doane's swipe to left and scored on Rapps's hit in the same place.

Doane tried to get in on this, but Lober's great throw to the plate put him out.

The Angels could do nothing in the fourth and the Beavers got nothing in the fifth, but when the Angels got to their fifth, they ended the game, practically.

HENDERSON WENT BAD.

Here was where Henderson went to the bad, for Reams, the first man up, shot a double to left center. Leverenz hit to Henderson. Reams dashed to third on the fielder's choice and would have been safe had he not slid over the bag, where he was touched out by Lindsay. Daley followed with a double against the center fence and before the ball could be recovered by Kreuger, Leverenz scored.

On the relay throw in to Bancroft, Daley figured the play would go to the plate and dashed to third base. He scored a moment later when Page tripled to the right fence. Heitmuller followed this hard swat by striking out and then Dillon hit to right, scoring Page.

These three runs got the big crowd in fine humor and must have encouraged Leverenz, for he pitched his best after that and would have stopped the Beavers right there had not Reams made a wide throw to first in the sixth, which later resulted in the Beavers' second and final run.

REAMS'S THROW WILD.

Chadbourne snapped a hot grounder at Reams and the kid threw wild to Dillon, Chad going to second on the error. He easily scored a moment later on Rodgers's bouncing infield hit to second.

This was the last time any of the Beavers got past second base. In fact, but two more men got to second. Krueger forced Rodgers at second and then stole there himself. The first three up in the seventh and ninth were easy outs, but in the eighth with two out, Page heaved Rodgers's grounder over Dillon's head, the runner landing on second.

Henderson held himself together after the fatal fifth, but the grip was too late. He gave two passes in the eighth, but only one man got to second at that.

There will be no more of this.

The score:

PORTLAND.

	A.	B.	R.	B.H.	S.H.	P.O.	A.	E.
Chadbourne, lf	4	1	0	0	0	1	0	0
Rodgers, 2b	4	0	2	1	2	1	0	0
Lindsay, 3b	4	0	0	0	2	0	2	0
Krueger, cf	4	1	1	1	2	0	0	0
Doane, rf	4	0	2	1	1	0	0	0
Rapps, 1b	4	0	1	0	8	0	0	0
Bancroft, ss	2	0	1	1	2	2	3	0
Howley, c	3	0	0	0	8	2	0	0
Henderson, p	3	0	0	0	0	1	0	0
Totals	33	2	7	4	24	7	5	0

LOS ANGELES.

	A.	B.	R.	B.H.	S.E.	P.O.	A.	E.
Daley, cf	3	2	2	0	4	0	0	0
Page, 2b	3	1	1	0	2	3	1	0
Heitmuller, rf	2	0	1	0	3	0	0	0
Dillon, 1b	4	0	2	0	5	0	0	0
Metzger, 3b	4	0	0	0	0	1	0	0
Lober, lf	3	0	1	0	2	2	0	0
Boles, c	4	0	0	0	9	3	2	0
Reams, ss	3	0	2	2	2	0	1	0
Leverenz, p	2	1	0	0	1	1	0	0
Totals	29	4	9	2	27	9	2	0

SCORE BY INNINGS.

	1	2	3	4	5	6	7	8	9	
Portland	0	0	0	1	0	1	0	0	0	2
Base hits	1	1	0	2	1	1	0	0	0	7
Los Angeles	1	0	0	0	3	0	0	0	x	4
Base hits	4	1	0	0	4	0	0	0	x	9

SUMMARY.

Three-base hit—Page.
Two-base hits—Krueger, Reams, Daley.
Sacrifice hit—Page.
Bases on balls—Off Henderson, 4.
Struck out—By Leverenz, 7; by Henderson, 6.
Double play—Boles to Page.
Time of game—1h. 55m.
Umpires—McGreevy and Mertes.

BIG LEAGUE GAMES.

CHATTANOOGA (Tenn.) April 2.—[By A. P. Night Wire.] Cincinnati Nationals, 4; Chattanooga, 0.

BIRMINGHAM (Ala.) April 2.—[By A. P. Night Wire.] Birmingham, 7; Detroit Americans, 3.

ST. LOUIS, April 2.—[By A. P. Night Wire.] The third game of the spring series between the American and National League baseball teams here was postponed because of rain, until tomorrow.

WASHINGTON, April 2.—[By A. P. Night Wire.] The New York Nationals easily defeated the Washington Americans here today, 8 to 3.

At Oklahoma City—Oklahoma City, 0; Chicago Americans, 4.

At New Orleans—New Orleans, 10; Philadelphia Americans, 5.

GOOD ONES AHEAD.

PINEHURST (N. C.) April 2.—[By A. P. Night Wire.] Walter J. Travis was first in today's 36-hole qualification round of the twelfth annual United North and South amateur golf championship. His card of 156 was three strokes better than the score which landed Charles Evans, Jr., in second place. W. C. Fownes, Jr., of Oakmont, was third with 163, and Oswald Kirkby of Englewood fourth in 164. Twelve others qualified.

STRAND FARMED OUT.

SPOKANE (Wash.) April 2.—[By A. P. Night Wire.] Paul Strand, a left-handed pitcher, has been released by the San Francisco club of the Coast League to the Spokane club of the Northwestern league. He will report at Spokane at the opening of the season.

THREE-CORNERED RACE.

CAMBRIDGE (Mass.) April 2.—[By A. P. Night Wire.] Harvard, Cornell and Princeton will contest in a triangular eight-oared race on the Charles River Basin on Thursday, May 23. It will be the first meeting of Harvard and Princeton on the water since 1874. The race will be over a course of a mile and seven-eighths down stream.

BOXING GOSSIP.

Morrow boxed seven rounds yesterday afternoon with Tommy Ryan. Louie Rees, Bob Graham and Babe Davis.

Fagan did only gymnasium work and commences boxing tomorrow afternoon, using Billy Hoyt and Sol Burns.

The 13th card, complete, is Morrow and Fagan, twenty rounds; Battling Chico and Young Pico, six rounds; Jem Percy and Babe Davis, six rounds; Bob Graham and James Barry, six rounds.

Thirty-eight rounds of promising battling is the way the programme shapes up.

Frankie Conley has been offered an April 21 date with Abe Attell before a Sacramento club, but turned down the offer, as it didn't have a guarantee attached to it, and more so that he has been promised a match here with Jack White for the 27th of this month at Vernon.

Ad Wolgast wires Hobo Dougherty that he has a fight for him at Vancouver, B. C., and that he (Ad.) will leave for Los Angeles April 5.

Tommy Ryan praises Uncle Tom McCarey for gameness to handle the elimination tournament, when others have laid down and quit. "The public does not realize," says Tommy, "that the local promoter is bound to lose money on the 158-pound series until he strikes a live wire who can send his men down to defeat in championship form. And no one knows it better than does T. J. McCarey.

"Still he gamely goes on with his plans and when the carnival of battles is over, every promoter the country over will be claiming honors for lifting this division out of the cellar it is now in, caused by the demise of the greatest middleweights of modern times."

MOTOR CAR DEALERS ASSOCIATION DIRECTORY

AMERICAN - THOMAS - COLE-PAIGE — Grundy Motor Sales Co., 842 S. Olive St. Main 2191, 10927.

APPERSON JACKRABBIT—Leon T. Shettler Co., 151 West Pico st. Main 7034, Home 10167.

BAKER ELECTRICS—Standard Motor Car Co., 1001 South Olive St. Broadway 2963, Home 10457.

BUICK—Howard Auto Co., Tenth and Olive. Home 60009, Main 9040.

CHALMERS—Western Motor Car Co., 727 South Olive. 10789, Main 3196.

COLUMBUS ELECTRIC — Firestone and Warren, California Automobile Co., 1250-1260 West Seventh St. Wilshire 788, Home 53018.

DETROIT ELECTRICS—California Electric Garage Co., 12th and Olive Sts., Los Angeles. 100 East Union St., Pasadena.

FRANKLIN—R. C. Hamlin, Twelfth and Olive Sts. Main 404, Home 60249.

GARFORD—Lord Motor Car Co., E-M-F., Flanders. 1032 S. Olive St. Main 5470, Home 10845.

HUPMOBILE—M. C. Nason, Mgr., 1019 South Olive. A1007, Broadway 2967.

JACKSON—Chas. H. Thompson, 1012-14 S. Main St. F6390, Broadway 1947.

KISSEL KAR—Kissel Automobile Co., 118 West Pico St. Broadway 2186, 22886.

LEXINGTON & MARION—Burkhard-Crippen Motor Car Co., Pico and Grand Ave. F4568, Broadway 3091.

LOCOMOBILE—Los Angeles Motor Car Co., Eleventh and Flower. F2875, Main 5988.

MATHESON-MAIS TRUCK—Renton Motor Car Co., 1230 S. Main St. Main 1068, Home 10799.

MERCER—Mercer Auto Co., 1217-31 South Flower St. Home 60151, Main 8680.

MITCHELL—Greer-Robbins Company, 1501 South Main St. Bdway. 5410, Home 22813.

OAKLAND — Grabowsky Trucks, Hawley King & Co., 1114-1116 South Olive. Home F1045, Broadway 1823.

OLDSMOBILE—Oldsmobile Co. of Cal., 1205 South Olive. Main 3130, F5647.

PREMIER & REO—Premier Motor Car Co., 1127 South Olive St. Main 679, F2664.

PIERCE-ARROW—W. E. Bush, 1227-9 South Main St. Bdwy. 2961, Home 21183.

POPE-HARTFORD—Wm. R. Ruess, Cor. 10th and Olive. Main 7278, Home F60173.

PULLMAN—Miller & Williams, 1140 South Olive St. Broadway 2907, Home F2942.

REGAL—Big 4 Automobile Co., 1047-49 South Olive. Home F2533.

SIMPLEX—Oscar Werner, 2122 W. Pico St. Phones: 23557, West 432.

STEVENS-DURYEA — Eastern Motor Car Co., 825-827 South Olive St. Main 2965, Home F2963.

STEARNS-KNIGHT and OHIO ELECTRIC—Smith Brothers, 742 South Olive St. Bdway. 3834, Home F4206.

STUTZ—Brown-Symonds Company, 1142-44 South Olive St. A2291, Bdway. 1344.

WINTON—W. D. Howard Motor Car Co., 1238 S. Flower St. Broadway 4180, Home F5609.

Random Pen-Shots at the "Pink Lady."
Mason Operahouse impressionist-stuff by Sal.

IN THE BIG PLAY-WORLD

By Julian Johnson.

Paul Armstrong's sketch, "A Romance of the Underworld," seen not long ago at the Orpheum, has been stretched into a three-act play, and was produced in Trenton, N. J., March 30. Holbrook Blinn played the reporter, and Katherine Calvert was the heroine.

Emma Calve has announced that she will permanently retire from all stages, operatic and concert, and—what is more—that she will make her home in San Francisco.

Christine Neilson, former Los Angeles girl who has been making a noise on Broadway for two seasons, is leading woman with Jimmy Powers in his new musical play, "Two Little Brides."

Announcement was made last week of John Mason's defection from the Shubert camp, of which he has always been a chief ornament, and his enlistment under the Frohman banner. The first play in which Mr. Mason will appear under Frohman's direction is Henri Bernstein's latest drama, "The Attack," now being performed at the Paris Gymnase, and the principal dramatic success in the French capital. Mr. Mason will open in this play in September, enacting the role of Alexander Merital, created by Lucien Guitry.

Robert Edeson has appeared in a new play by Hartley Manners, "The Indiscretion of Truth." Appearing in the cast is Katherine Emmet, seen recently at the Majestic as Lawrence D'Orsay's leading woman.

Somerset Maugham's newest comedy, "The Explorer," is to be given a special matinee presentation in New York by Lewis Waller and Madge Titheradge.

Clifton Crawford is to be starred next season, under the management of Henry B. Harris, in a new musical comedy, the book of which will be beaten out by Rennold Wolf and Channing Pollock.

Managers of nine of Chicago's leading theaters have accepted the somewhat novel proposition of the City Council, to cut their annual license fee in half, provided they would not take back tickets in the hands of hotels and agencies. This is the start of a municipal fight against speculators.

One of Frohman's principal productions next year will be a London musical piece with the cheerful title, "The Sunshine Girl." It was written by Cecil Raleigh, author of "The Sporting Duchess," and the music is by Paul Rubens. It is running in London, under Edwardes's management, with Phyllis Dare, Connie Ediss and George Grossmith, Jr.

Reginald DeKoven has sued Lee Shubert for $5000, which he declares Shubert forfeits by his failure to live up to a contract to produce one of DeKoven's operas every two years. Among the humors of the complaint is a paragraph stating that on the road with DeKoven's "Wedding Trip" Shubert frequently provided a one-piece orchestra—viz., a piano player.

Martin Beck, after stretching the elastic hide of vaudeville as far as it would go in all directions, has at length invaded the field of the legitimate drama. He will produce Louis Anspacher's "Glass House" in New York City, and the cast, which is formidable, will include Edwin Arden, Frank Mills, Tim Murphy, Sidney Herbert, Mathryn Kasired and Katherine Kidder.

Arthur Hammerstein, the son of Oscar, has secured a new piece for little Emma Trentini. It is Attilio Parelli's one-act opera, "The Quarreling Lovers."

Hattie Williams's stellar vehicle, "The Girl from Montmartre," will be produced at Atlantic City next Monday night. The music is by Bereny, author of "Little Boy Blue's" score. In the cast will be found Herbert Corthall, Lennox Pawle, William Pruette, Arthur Stanford, Emma Janvier and others.

Henry B. Harris is producing Kellett Chambers's new play, "The Right to Be Happy." Featured in it are Louise Galloway, Dorothy Donnelly and Edmund Breese.

Liebler & Company announce that next fall they will open a Children's Theater on the roof of their Century playhouse.

Freaks in the Actors' Fund Benefit in New York last Saturday, were a skit by Grant Stewart, called "Three Little Maids of Broadway," and acted by Sallie Fisher, Lillian Lorraine and Gertrude Bryan; a play by Edward Peple in which Henry Kolker, Frank Craven and Albert Parker appeared, and "The Garden of Waller," a burlesque on "The Garden of Allah," in which Lewis Waller was the star.

Bayard Veiller's powerful play in which Grace George is to star, called "Within the Law," will be produced outside of New York next Monday, will be played two weeks, and will then be put on the shelf until the fall season.

The story is novel. An honest young department store girl is falsely arrested for theft, and is imprisoned for a term of years. She emerges from jail a finished criminal and takes up high-class theft and graft as an occupation, but more than that, as an art, for she never acts except upon the advice of her attorney, and all her procedure is, technically speaking, "within the law."

Harry Corson Clarke has taken his company to Australia.

A "Tetrazzini Tablet," with appropriate inscriptions, has been inserted by the chubby hands of the prima donna in the Lotta fountain, San Francisco.

Fred Belasco is in New York City, confined to his room in the Hotel Astor by an accident at once humorous and serious.

Mr. Belasco had in his trousers pocket a box of alleged "safety" matches. These took fire, however, flashed like gunpowder, and in the panting holocaust which ensued Frederic lost a good part of his clothing, one hand was severely burned, and he was generally blistered about the waist and on both legs to the knee.

Marjorie Rambeau's company will open at Reno, next Sunday. The stage director is George Osbourne, the leading man William Gibson, and the juvenile Lloyd Bacon.

Wilson Melrose is the new leading man at the Alcazar Theater, San Francisco, playing opposite Florence Stone.

Augustus Thomas on March 19 held the first formal rehearsal of his latest comedy, "When It Comes Home," on the stage of the Lyceum Theater. The piece, which is in four acts, has its scenes laid in the localities of new and old New York. Its cast will include: Gail Kane, Eileen Erroll, Pfolliott Paget, Violet Howard, Louise Muldener, John Findlay, Reginald Mason, George Clarke, Earle Browne, William Courtleigh and Joseph Tuohy.

The play will have its first American performance at the Illinois Theater, Chicago, April 8. It will be the first Augustus Thomas piece to have its premiere in Chicago since that city saw the opening performance of "In Mizzoura" and "Arizona." The production will be made under Mr. Thomas's immediate personal supervision.

"When It Comes Home" is the first of three comedies Augustus Thomas has agreed to furnish Charles Frohman. Directly after the launching of his latest play in Chicago Mr. Thomas will leave for London, where he is to be the guest of honor of the Dramatic Authors' Association of England, the first invitation ever tendered an American playwright by that association as a body.

Spring in Yosemite Valley.

Most of the trails and the road to the Big Trees are open, the air is clear and bracing, and the whole valley invites you to come. Leave Los Angeles 9:40 p.m. daily. Standard sleepers; dining car service. The easy way—SOUTHERN PACIFIC.

Learn the Way.

"TIMES MARATHON SQUAD" TO TRY COURSE TODAY.

A SQUAD of the fastest marathoners in the State will try the twelve-mile course of The Times Modified Marathon this afternoon, paced by an automobile, in which will ride a committee from The Times and George Humpheries, the famous Scotch marathoner, who defeated Thomas Longboat, the wonderful Indian runner, in New York City last season, and won the classic Edinburgh race.

The trial run will start at 2 o'clock from the new Times Building and end at the Los Angeles Athletic Club. The runners will not try for a record or even attempt to show bursts of speed, but will familiarize themselves with the course in an afternoon workout.

Peter George, George Haggart, Hugh McClellan, M. H. Hornatein, Wilbur Foster and possibly Will Robinson, will be the performers in the matinee. Charles Amador of Co. F was to have made his second exhibition run with the other stars this afternoon, but will be kept off the road for a few days with a wrenched ankle, which he sustained in practice night before last.

Foster is reported to be in better trim than ever, and will not go the full course after this afternoon, so he will very probably set the pace the greater part of the distance.

M. H. Hornstein is still stiff on account of the chilling which befell him the night he lost his way and was picked up by an interurban car and brought into the City; but the diminutive Austrian, will be on hand this afternoon, and is expected to stick to George and Haggart for the full distance.

Will Robinson is training in the dark, that is, he is going out into the hills where no one sees him, and tearing off the mileage in grand style. The big soldier boy would not say whether or not, he would run with the boys today, but his friends stated last night that he would very probable appear at the start with his old friend George.

Hugh McClellan of Glendale called at "The Times" office yesterday afternoon and was told that the trial run had been postponed, but the other entrants in the race would not hear to the putting off of the affair and he will appear with the rest this afternoon.

Young McClellan has all the earmarks of a classy distance man, and is expected to show well in "The Times competition. This will be his first marathon and his many friends are anxiously awaiting the outcome of the long grind. Another Glendale boy has been training with McClellan over the course laid out by the boys in the Glendale hills and was to have been in the running by this time, but a hoodoo seems to be on the boy's trail and he is always getting hurt to such an extent that he is compelled to remain on the side lines when these practices come off.

Charles Perkins wanted to go over the course but the marathon manager thought that the lad was to young to run in the big league class and advised him to wait till a later date when he could go around the twelve miles with some of the younger athletes in the lists.

Friday afternoon a meeting of the board of directors of The Times Modified Marathon will be held at the Los Angeles Athletic Club. This meeting called for 2:30 o'clock by Owen R. Bird.

TIGERS CAPTURE CUP.

Occidental Athletes Win Most of the Events in Week of Keen Contests.

Occidental College athletes got away with a huge silver cup last week by their performances in the athletic events during the Y.M.C.A. conference at Pacific Grove. The citizens of that tight little burg decided that the young fellows attending the conference ought to have something besides honor to strive for in the athletics, so they donated two silver cups and two banners.

A small silver loving cup was presented for the tennis singles, and was captured by Shiels of California after a hard fight with Daniels of Pomona.

The banners were for the game between the South and the North and the track meet.

The Occidental athletes got away with it this time by winning the track, baseball and swimming contests and getting second in the baseball championship. Pomona was second and California third. The Tigers made a clean sweep of the contests which they won, and were only nosed out in the baseball contest by a 3-to-2 score.

In basketball the Tiger team, composed of Kirkpatrick, Lawyer, Wieman, McDonald and Henry, defeated U.S.C. by the overwhelming score of 61 to 2. In the meanwhile Pomona disposed of Nevada in easy fashion, and were thought to have a good chance with the Tigers, but at the end of the first half they decided that they had had enough with the score 30 to 9 against them.

The swimming was another easy victory, Occidental getting 36 points, California 16 and Pomona 8. The meet was a good one, all of the records for the tank being broken, and the competition being good in all except one event.

In the track meet Occidental scored 74 points to 56 for Pomona. Clary of Pomona and McDonald of Occidental shared the honors for individual number of points scored with 19 points apiece, but the real honors of the meet go to Bill Annin of Occidental, who won the half and the mile in a walk.

The races were held on a track that was built temporarily, and was fifty-five yards short of a quarter of a mile. This didn't phase Bill a little bit, as he won the mile from Lorbeer by over a hundred yards, and the half by fifty yards. The times were remarkable. 3m. 59s. for the four laps and 1m. 45.3s. for the two laps. These times dope out at about 4m. 30s. and 2m. flat for the full distances.

FOR MOTOR CAR DEALERS.

Topic of Keen Interest to Be Discussed at Important Gathering This Evening.

J. S. Conwell, president of the Los Angeles Motor Car Dealers' Association, has planned an important gathering for this evening. Harry N. Tolle has agreed to discuss the fine points of automobile salesmanship, and the salesmen, as well as every dealer, are asked to enjoy this gathering, which is to be held in the new Packard home.

Earle C. Anthony is opening the Packard headquarters for a public function for the first time. The Packard salesroom is at the corner of Tenth and Hope streets. Tolle is official lecturer for the Sheldon School of Chicago. He has delivered this lecture at several meetings, in which the leading automobile men of this country have been present.

For some time the dealers in this city have been planning to discuss some of the important features which apply to salesmanship. There are many occurrences which come to the men on the floors of the local automobile houses every day. Problems are to be answered by a man who knows, and an interesting session is promised.

WOMAN FLIES CHANNEL.

LONDON, April 3.—[By A. P. Night Wire.] The first woman to cross the channel from England to France as a passenger in an aeroplane made the trip today. She accompanied Gustave Hamel, the aviator, who left Hendon at 9:38 o'clock, passed over Dover at an altitude of 2000 feet at 10:50 and landed at St. Inglevert, to the southeast of Cape Grisnez, at noon, without incident.

SOLITARY

instances of high mileage is a false basis for tire selection.

The truth about tires is written in averages—and averages figured from the greatest number of tire-runs over the greatest length of time are the most reliable.

In age, number or high averages, no other mileage records equal those of

GOODRICH TIRES

B. F. Goodrich Co., Akron, Ohio. Los Angeles Branch, 446 West Pico St.

Times Directory of Automobiles and Accessories

Abbott & Dorris — MOTOR CARS. L. R. CARPENTER & CO. Corner Pico and Hill. Phones, Main 4011; 25396

Auto Repairing — General overhauling and rebuilding; all work guaranteed. Reasonable charges. KING MACHINE & MFG. CO. 1171 E. 32nd st. Home Phone 1[illegible]. Half block East of Central ave.

Alco — Trucks and Pleasure Cars Built and Guaranteed by AMERICAN LOCOMOTIVE CO., 1246-8 So. Flower. Rand & Chandler, So. Cal. Agents. F2637. Bdwy. 3973.

Architects — and Builders of Automobile Bodies, Sheet Metal Parts. EARL AUTOMOBILE WORKS 1320 South Main St.

Auburn — TOURIST PARTS. W. J. BURT MOTOR CAR CO. 10th and Main Sts.

Automobiles — AND MOTOR TRUCKS. 100 Cars of all standard makes to select from. Largest auto salesroom West of Chicago. Automobile Clearing House Association, 1038-1041 SOUTH BROADWAY.

Bargains — IN TIRES. AUTO TIRE COMPANY. Sixth and Olive Streets

Brush — $515. IMMEDIATE DELIVERY. The Only One Cent Per Mile Automobile. 1312 South Grand Ave. Phones 22299; Broadway 3[illegible]. Agents Wanted for Outside Towns.

Cartercar — FRICTION DRIVE. No Clutch to Slip—No Gears to Strip. Tourers, Coupes, Roadsters and Trucks. 36 and 45 H.P.—Prices $1200 to $3150. VAN-CAR-VAN MOTOR COMPANY, 1122-28 So. Olive st. PHONES—A1951, Broadway 3910.

Cutting — 1912 Models Here. PIPHER BROS. & AUSTIN, Home F5933. 1150-56 So. Main St. Bdwy. 183[illegible]

Disco Starter — Exclusive Agents. Disco Pacific Co. Installing Station, 804 South Olive St. Phone[illegible]

Empire Tires — Wear Longest. Our Tire Preserver gives you great[illegible] mileage. Our Fearless Tube beats them all. EMPIRE TIRE & RUBBER CO., 1212 South Main St. Los Angeles, Cal.

FIAT F5047 — THE WORLD-FAMOUS CAR. PACIFIC COAST MOTOR CAR COMPANY. 1144 South Hope St. Main 5[illegible]. Reginald H. Gernon, Sales Manager.

Goodyear — COAT COMPANY. Headquarters for AUTO COATS, CAPS and GLOVES. 324 South Broadway.

Great Western "40" — The Great Western Motor Car Co., 1217 South Flower St.

Halladay — Tourers, Limousines, Toy Tonneaus and Roadsters—36, 40 and 50 H.P.—Prices $1200 to $2350. VANCE-CAR-VAN MOTOR COMPANY, 1122-28 South Olive Street. PHONES—A2951, Broadway 3950.

Haynes-K-R-I-T — Haynes Auto Sales Co. of L. A. T. W. BROTHERTON, JR., Mgr. 1227 S. Olive St. A1002. Main 5057.

Havers Six & Nyberg — SUNSET AUTO Corporation, 11th and Figueroa. Bdwy. 337. F3477.

Hudson — HUDSON SALES CO., H. L. Arnold, Mgr. Phones—Sunset Main 678; Home A4734. 1118 South Olive St.

Metz "22" — 4-Cylinder, 1912 Roadster with rumble seat and chains encased, $575. LOWN MOTOR CAR COMPANY 1144 South Main Street Main 9[illegible]

King — Silent "36." $1565, Touring Car and Roadster; Coupe, $2150, f.o.b., Detroit. Positively the easiest riding car in the world. UNITED STATES MOTOR CAR CO. OF CAL., 418 East Ninth St.—Tel. F4623.

Michigan 40 — 40-H.P. Touring Car, $1750; 33-H.P. Touring Car, $1550; 33-H.P. Roadster, $1300. Fully equipped, f.o.b. Los Angeles. MICHIGAN MOTOR SALES CO. C. L. Perrin, Mgr. 1801-3 W. Pico St. Home S[illegible]. Wilshire, 2161. Goode Clinn Co., 1019 South Olive. City Agency, Phone A1007, Bdwy. 2967.

Miller — QUALITY TIRES. W. D. NEWERF RUBBER CO. Coast Distributers. 940-951 S. Main St., Los Angeles. Phones—F6901 Main 6483

Moon — LYNN C. BUXTON. Distributor Southern California and Arizona. 1226-28 South Olive. Main 577; F6881.

Moreland — DISTILLATE MOTOR TRUCKS. Manufactured in Los Angeles By Moreland Motor Truck Co., N. Main and Wilhardt

Motor Car Supply Co. — For Four seasons, full line of supplies. Open every night until 9 P.M. Open Sundays 8 A.M. to 5 P.M. 714 SOUTH SPRING ST., LOS ANGELES.

Overland — Pacific Coast Distributors, J. W. LEAVITT & CO. Main 4277. 1212 South Olive St. F4[illegible]

Pathfinder 45 — PARRY 35, SPEEDWELL 50. PATHFINDER MOTOR CO. 206-8-10 W. Pico St.

Penn "30" — West Coast Motor Car Co. 1217-31 South Flower Street. Home 60151, Telephones Main 8[illegible]

Rambler — 1140-48 South Hope Street. Offset Crank-Shaft, Straight Line Drive, Big Wheels and Tires. Spare Wheel. All matchless Rambler features. W. K. COWAN, Agt.

Reo — REO-PACIFIC CO., Wholesale Office and Salesroom, 942-46 South Grand Ave.

Wilcox Trux — Immediate Delivery. WILCOX MOTOR TRUX CO. OF SOUTHERN CALIFORNIA. Third and San Pedro. Main 522. F5[illegible]

Don Lee — CADILLAC AGENCY. 1218 S. MAIN STREET. Main 8440. F8110.

WEBB'S HAIR TONIC. Cures Dandruff—stimulates growth of hair—prevents falling. The best hair tonic ever produced. For sale by BOSWELL & NOYES, 300 South Broadway, Corner Third. 50c

The Starr Piano Company — Warerooms and Executive Office for Pacific Coast. 628-630-632 South Hill Street, Los Angeles, Cal. Sold for cash or on monthly payments.

THE WEATHER

LOCAL OFFICE, U. S. WEATHER BUREAU, Los Angeles, April 3.—[Reported by E. Wellaber, Local Forecaster.] At 5 o'clock a.m. the barometer registered 30.07; at 5 p.m. 29.97. Thermometer for the corresponding hours showed 46 deg. and 53 deg. Relative humidity 5 a.m., 97 per cent.; 5 p.m., 74 per cent. Wind 5 a.m., northwest, velocity 4 miles; 5 p.m., southwest, velocity 8 miles. Highest temperature, 66 deg.; lowest, 46 deg. Rainfall for season, 9.82 inches; rainfall to same date last season, 13.97 inches. Barometer reduced to sea level.

COMPARATIVE TEMPERATURES

	Max.	Min.
Boston	59	4[illegible]
Washington	74	5[illegible]
Pittsburgh	62	4[illegible]
Chicago	62	3[illegible]
St. Louis	66	3[illegible]
Los Angeles	66	4[illegible]
New York	60	4[illegible]
Buffalo	52	3[illegible]
St. Paul	44	3[illegible]
Kansas City	62	4[illegible]
Jacksonville	82	6[illegible]
Spokane	70	4[illegible]

WEATHER CONDITIONS.—Fair weather has prevailed over the Pacific Slope during the last thirty-six hours, under the influence of a high-pressure area which occupies this coast. This high area is moving eastward and will return to somewhat unsettled weather in Los Angeles and vicinity is indicated for Wednesday, with increasing cloudiness. The trough of pressure covering the Mississippi Valley Monday now appears as a well-defined storm central over the Ohio Valley. It has caused rain at most places east of the Mississippi River and increasing winds along the Atlantic coast. The following heavy precipitation (2 inches) is reported: Knoxville, 2.32; Memphis, 1.52. Fair weather prevails over the Pacific States and in the Northern Rocky Mountain region.

FORECASTS.—For Los Angeles and vicinity: Increasing cloudiness and unsettled weather Wednesday; east to southwest winds.

Pasadena, Redlands, Riverside and San Bernardino: Increasing cloudiness and unsettled weather Wednesday.

California south of the Tehachapi: Cloudy Wednesday.

SAN FRANCISCO, April 3.—Forecast:

San Francisco and vicinity: Cloudy Wednesday, with light showers; moderate south wind.

Santa Clara Valley: Cloudy Wednesday, light showers; light south wind.

Sacramento Valley: Cloudy Wednesday, showers; light south wind.

San Joaquin Valley: Cloudy Wednesday and cooler; showers in the mountains; light south wind.

Southern California: Cloudy Wednesday; north wind, changing to south.

Arizona: Fair Wednesday and probably Thursday.

YUMA (Ariz.) April 3.—[Exclusive Dispatch from the U. S. Reclamation Service.] Height Colorado River, 13.30 feet.

SHIPPING.

PORT SAN PEDRO, LOS ANGELES.

ARRIVED—TUESDAY, APRIL 2.

Steamer Yale, Capt. McFarland, from San Francisco.

Steamer Bear, Capt. Nepsander, from Portland, via Astoria and San Francisco.

Steamer Vanguard, Capt. Odlund, three days from Eureka, via San Francisco.

Steamer Governor, Capt. Cousins, from San Diego, via San Pedro, and Redondo, 8 hours.

Steamer Charles Nelson, Capt. Olsen, 4 days from Mukilteo, via San Francisco.

SAILED—TUESDAY, APRIL 2.

Steamer Norwood, Capt. Martin, for Grays Harbor, via San Francisco.

Steamer George W. Elder, Capt. Tompkins, for San Diego.

Steamer Harvard, Capt. Johnson, for San Francisco.

Schooner Grace Dollar, Capt. Jacobsen, for Albion.

Schooner Sausalito, Capt. Peterson, for Willapa River, in ballast.

Steamer Saginaw, Capt. Kofford, for Willapa Harbor.

IN PORT.

Steamer Bear, S. F. wharf.

Steamer Yale, Pac. Nav. Co. wharf.

Steamer Vanguard, Nat. T. Co. wharf.

Steamer Charles Nelson, Comet L. Co. wharf.

Steamer George W. Elder, Pac. Nav. Co. wharf.

Steamer Olympia, R. K. Wood wharf.

Steamer Nelson, South. Cal. wharf.

Steamer Wasp, Comet L. Co. wharf.

Steamer Tamalpais, R. K. Wood wharf.

Steamer Santa Monica, South. Cal. L. Co. wharf.

Steamer Bonita, Hueneme & South. Cal. L. Co. wharf.

Steamer Santa Monica, South. Cal. L. Co. wharf.

U. S. torpedo-boat destroyers Lawrence, Wilkins, Stewart, Perry, Hull, Preble, Rowan, Hopkins and Truxtun, outer harbor.

Schooner Endeavor, Salt Lake wharf.

Schooner Louise, Pac. L. Co. wharf.

Schooner Seattle, Kosloff-Cusmer wharf.

Schooner Ruby, S. P. L. Co. wharf.

Schooner Irene, S. P. slip.

Schooner Glendale, S. P. slip.

TO SAIL—WEDNESDAY, APRIL 3.

Steamer Governor, Capt. Cousins, for San Diego.

Steamer Santa Barbara, Capt. Saddart, for Willapa Harbor, via San Francisco.

Steamer Bear, Capt. Nepsander, for Portland, via San Francisco and Astoria.

Steamer Tamalpais, Capt. Anderson, for Gray's Harbor.

Steamer Santa Monica, Capt. Olsen, for Gray's Harbor, via San Francisco.

Steamer Olympia, Capt. Hansen, for Columbia River.

Steamer George W. Elder, Capt. Tompkins, for Portland, via San Francisco.

THURSDAY, APRIL 4.

Steamer Governor, Capt. Cousins, for San Diego.

Steamer Harvard, Capt. Johnson, for San Diego.

Steamer Yale, Capt. McFarland, for San Francisco.

ON WAY TO THIS PORT.

Steamer Willamette, from Puget Sound ports, via San Francisco.

Steamer Centralia, from Gray's Harbor, via San Francisco.

Steamer Carmel, from Columbia River.

Steamer Fort Bragg, from Fort Bragg, via San Francisco.

Steamer Norwood, from South Bend.

Steamer Hornet, from Mukilteo.

Steamer Cleanse, from Portland.

Steamer San Jacinto, from Portland.

Steamer Nome City, from Seattle, via San Francisco.

Tug Herculean, towing dredge Turbine, from Seattle, sailed March 27.

Schooner Albert Meyer, from Tacoma.

Schooner Azalea, from Aberdeen.

Schooner A. M. Baxter, from Everett.

Schooner Ramona, from Aberdeen.

Schooner Annie M. Campbell, from Columbia River.

COMING FROM FOREIGN PORTS.

British steamer Crown of Aragon, from Hamburg, via Antwerp; sailed Dec. 30. Put into Falmouth with deck damaged in heavy weather Jan. 23; sailed from Falmouth, Dec. 31. Put into Cardiff for repairs, Jan. 1; arrived Jan. 2; sailed Jan. 16. Sailed from Cardiff, Jan. 17, from Santos, Feb. 24, via Montevideo, March 8.

British steamer Craftsman, from Antwerp and from London, Jan. 27, via Liverpool, Feb. 24. Sailed from Las Palmas, Feb. 27, via Honolulu, March 28.

German steamer Ostrio, sailed from Hamburg, March 8.

British steamer Director, sailed from Antwerp, March 8.

German steamer Uarda, sailed from Hamburg, March 11.

German steamer Saxonia, from Hamburg, via Coronado, March 25.

Norwegian steamer Lealanaw, from Belfast, with ship W. F. Babcock in tow, March 26.

British steamer Queen Helena, from Caleta Buena; sailed March 28.

TIDE TABLE FOR SAN PEDRO.

		High.	Low.
Wednesday, April 3		10:06 p.m.	3:42 a.m.
Thursday, " 4		10:45 p.m.	4:22 p.m.
Friday, " 5		11:29 p.m.	4:27 a.m.
Saturday, " 6		11:24 p.m.	5:13 a.m.
Sunday, " 7		11:59 p.m.	5:56 p.m.
Monday, " 8		12:46 p.m.	6:34 a.m.
Tuesday, " 9		1:34 p.m.	6:39 p.m.
Wednesday, " 10		2:22 a.m.	7:40 a.m.
Thursday, " 11		3:06 p.m.	11:27 a.m.

Port Items.

The steamer Bear arrived this morning on her regular schedule from Portland, via San Francisco, carrying 1200 tons of miscellaneous freight and merchandise and 200 passengers and sailed Wednesday on the return trip with a full cargo.

The steamer Norwood completed the discharging of 1,000,000 feet of lumber for the Southern California Lumber Company and cleared tonight for Gray's Harbor, to reload, taking passengers and freight for the West Coast Steamship Company at San Francisco.

On account of unusual heavy offerings of freight, the North Pacific Company's steamer Governor, Capt. W. Elder did not clear for San Diego this afternoon and will touch here today on her way north bound, for Portland, via San Francisco.

The steamer Grace Dollar completed the dis-

Business: Shipping, Mines and Stocks.

THE WEATHER.

LOCAL OFFICE, U. S. WEATHER BUREAU, Los Angeles, April 2.—[Reported by A. H. Wellsher, Local Forecaster.] At 5 o'clock a.m. the barometer registered 30.07; at 5 p.m., 29.97. Thermometer for the corresponding hours showed 49 deg. and 58 deg. Relative humidity, 5 a.m., 97 per cent.; 5 p.m., 74 per cent. Wind, 5 a.m., northwest, velocity 4 miles; 5 p.m., northwest, velocity 8 miles. Highest temperature, 69 deg.; lowest, 48 deg. Rainfall for season, 8.42 inches; rainfall to same date last season, 13.97 inches. Barometer reduced to sea level.

COMPARATIVE TEMPERATURES.

	Max.	Min.	Mean.
Boston	59	36	37
Washington	74	58	66
Pittsburgh	62	42	47
Chicago	42	30	36
St. Louis	56	34	44
Los Angeles	65	46	56
New York	49	40	44
Buffalo	32	30	31
St. Paul	44	30	37
Kansas City	63	40	51
Jacksonville	83	68	75
Spokane	70	40	55

WEATHER CONDITIONS.—Fair weather has prevailed over the Pacific Slope during the last thirty-six hours, under the influence of a high-pressure area which occupies this section. This high area is moving eastward and a rise in temperature to somewhat unsettled weather in Los Angeles and vicinity is indicated for Wednesday, with increasing cloudiness. The trough of pressure covering the Mississippi Valley Monday now appears as a well-defined storm, central over the Ohio Valley. It has caused rain at most places east of the Mississippi River and increasing winds along the Atlantic coast. The following heavy precipitation (in inches) is reported: Knoxville, 2.33; Memphis, 1.18. Fair weather prevails over the Plains States and in the Northern Rocky Mountain region.

FORECASTS.—For Los Angeles and vicinity: Increasing cloudiness and unsettled weather Wednesday; east to southwest winds.

Pomona, Redlands, Riverside and San Bernardino: Increasing cloudiness and unsettled weather Wednesday.

California south of the Tehachepi: Cloudy Wednesday.

SAN FRANCISCO, April 2.—Forecast: San Francisco and vicinity: Cloudy Wednesday, with light showers; moderate south wind.

Santa Clara Valley: Cloudy Wednesday; light showers; light south wind.

Sacramento Valley: Cloudy Wednesday, with showers; light south wind.

San Joaquin Valley: Cloudy Wednesday; showers in the mountains; light west wind.

Southern California: Cloudy Wednesday; light south wind, changing to south.

Nevada: Fair Wednesday and probably Thursday.

YUMA (Ariz.) April 2.—[Exclusive Dispatch to the U. S. Reclamation Service.] Gauge height Colorado River, 18.30 feet.

SHIPPING.

PORT SAN PEDRO, LOS ANGELES.

ARRIVED—TUESDAY, APRIL 2.

Steamer Yale, Capt. McFarland, from San Francisco.

Steamer Bear, Capt. Nopander, from Portland, via Astoria and San Francisco.

Steamer Pasagould, Capt. Odlund, three days from Eureka, via San Francisco.

Steamer Governor, Capt. Cousins, from Seattle, via San Francisco and Redondo Beach.

Schooner Charles Nelson, Capt. Olsen, five days from Mukilteo, via San Francisco.

SAILED—TUESDAY, APRIL 2.

Steamer Norwood, Capt. Martin, for Gray's Harbor, via San Francisco.

Steamer George W. Elder, Capt. Tompsen, for San Diego.

Steamer Harvard, Capt. Jebsen, for San Francisco.

Steamer Grace Dollar, Capt. Jacobsen, for Eureka.

Steamer Sausalito, Capt. Petersen, for Coos River, in ballast.

Steamer Saginaw, Capt. Kofoid, for Willapa Harbor.

IN PORT.

Steamer Bear, S. P. wharf.

Steamer Yale, Pac. Nav. Co. wharf.

Steamer Vanguard, Nat. L. Co. wharf.

Steamer Charles Nelson, Consol. L. Co. wharf.

Steamer George W. Elder, Pac. Nav. Co. wharf.

Steamer Olympia, E. K. Wood wharf.

Steamer Nehalem, South. Cal. wharf.

Steamer Wasp, Consol. L. Co. wharf.

Steamer Temblador, E. K. Wood wharf.

Steamer Saginaw, South. Cal. L. Co. wharf.

Steamer St. Helens, South. Cal. L. Co. wharf.

Steamer Santa Monica, South. Cal. L. Co.

U. S. torpedo-boat destroyers Lawrence, Whipple, Stewart, Perry, Hull, Preble, Rowan, Paulding and Farragut, outer harbor.

Steamer Salt Lake, Salt Lake wharf.

Steamer Louise, Pac. L. Co. wharf.

Steamer Redondo, Hamilton-Cusner wharf.

Steamer Ruby, R. D. Co. wharf.

Steamer S. P. No. 2, S. P. slip.

Steamer Glendale, S. P. slip.

TO SAIL—WEDNESDAY, APRIL 3.

Steamer Governor, Capt. Cousins, for San Diego.

Steamer Santa Barbara, Capt. Haddart, for Santa Barbara, via San Francisco.

Steamer Bear, Capt. Nopander, for Portland, via San Francisco and Astoria.

Steamer Tamalpais, Capt. Anderson, for Gray's Harbor.

Steamer Santa Monica, Capt. Olsen, for Gray's Harbor, via San Francisco.

Steamer Olympia, Capt. Hansen, for Columbia River.

Steamer George W. Elder, Capt. Tompsen, for Portland, via San Francisco.

THURSDAY, APRIL 4.

Steamer Governor, Capt. Cousins, for San Diego.

Steamer Harvard, Capt. Jebsen, for San Francisco.

Steamer Yale, Capt. McFarland, for San Francisco.

ON WAY TO THIS PORT.

Steamer Willamette, from Puget Sound ports, via San Francisco.

Steamer Centralia, from Gray's Harbor, via San Francisco.

Steamer Carmel, from Columbia River.

Steamer Fort Bragg, from Fort Bragg, via San Francisco.

Steamer Graywood, from South Bend.

Steamer Hornet, from Mukilteo.

Steamer Cosmos, from Portland.

Steamer Redondo, from Portland.

Steamer Nome City, from Seattle, via San Francisco.

Steamer Hercules, towing dredge Turbine, from Portland, sailed March 27.

Steamer Albert Meyer, from Tacoma.

Steamer Amelia, from Aberdeen.

Steamer A. M. Baxter, from Everett.

Steamer Lucas, from Aberdeen.

Steamer Annie M. Campbell, from Columbia River.

COMING FROM FOREIGN PORTS.

British steamer Crown of Aragon, from Hamburg, via Antwerp; sailed Dec. 29. Put into Falmouth with deck damaged in heavy weather, Jan. 28; sailed from Falmouth, Dec. 31. At Plymouth, for repairs, Jan. 1. Arrived at Cardiff Jan. 12. Sailed from Cardiff, Jan. 20. Arrived at Santos, Feb. 24, via Montevideo, Feb. 17.

British steamer Craftsman, from Antwerp, via London, Jan. 27, via Liverpool, Jan. 29; sailed from Las Palmas, Feb. 27, via Honolulu, March 23.

British steamer Curata, sailed from Hamburg, March 2.

British steamer Uarda, sailed from Hamburg, March 11.

German steamer Salatis, from Hamburg, via Antwerp, March 22.

Steamer Louisiana, from Balboa, with ship Falkenbank in tow, March 28.

Steamer Queen Helena, from Caleta Buena, sailed March 23.

TIDE TABLE FOR SAN PEDRO.

	High.	Low.
Wednesday, April 3	10:03 a.m.	3:43 a.m.
	10:41 p.m.	4:22 p.m.
Thursday, " 4	10:56 a.m.	4:37 a.m.
	11:19 p.m.	4:40 p.m.
Friday, " 5	11:24 a.m.	5:18 a.m.
	11:59 p.m.	5:02 p.m.
Saturday, " 6	11:54 a.m.	5:58 a.m.
	12:39 p.m.	5:39 p.m.
Sunday, " 7	0:32 a.m.	6:40 a.m.
	1:24 p.m.	6:22 p.m.
Monday, " 8	1:16 p.m.	11:37 a.m.

Port Items.

Steamer Bear arrived this morning on schedule from Portland, via San Francisco, carrying 1500 tons of miscellaneous freight, merchandise and 190 passengers and mail. She will leave Wednesday on the return trip with cargo.

Steamer Norwood completed the discharge of 1,000 feet of lumber for the Southern California Lumber Company and cleared tonight for Gray's Harbor, to reload, taking passengers and freight for the West Coast Steamship Company at San Francisco.

The steamer Governor completed the discharge of 475,000 feet of lumber for various consignees and cleared tonight for Albion to load a return cargo.

The steamer Vanguard arrived this morning, out three days from Eureka, via San Francisco, carrying passengers and freight for the West Coast Steamship Company, and 370,000 feet of lumber for the National Lumber Company.

The British steamer Queen Helena cleared March 23 from Caleta Buena, Chile, with a cargo of nitrates, consigned to W. R. Grace & Co., at this port and San Francisco.

The schooner Sausalito completed the discharge of 450,000 feet of lumber for the Southern California Lumber Company and sailed today in ballast for Coquille River to load a return cargo.

The steamer Yellowstone, now discharging 200,000 feet of lumber for the Charles McCormick Company at San Diego, will touch here tomorrow for passengers and freight, bound for the Columbia River, via San Francisco.

The Pacific Coast Company's liner Governor arrived tonight from Puget Sound ports, via San Francisco and Redondo Beach, with 265 passengers and 500 tons of miscellaneous cargo and will proceed tomorrow for San Diego, touching here, north bound, on Thursday.

The steamer Olympic will complete the discharge of 800,000 feet of lumber for the E. K. Wood Lumber Company and is scheduled to clear tomorrow for Columbia River in ballast, direct, to load a return cargo for the same company.

The Pacific Navigation Company's steamer Yale arrived this morning from San Francisco with a large passenger and freight list, and the steamer Harvard, of the same company, departed.

The steamer Saginaw completed the discharge of 700,000 feet of lumber for various consignees and cleared this afternoon in ballast to load a return cargo.

The steamer Charles Nelson has arrived, out five days from Mukilteo, via San Francisco, bringing 750,000 feet of lumber, consigned to the Consolidated Lumber Company at Wilmington.

SAN FRANCISCO, April 2.—Arrived: Steamers Tampico, Hanalei, Fair Oaks, Los Angeles.

Shares and Money.

SUDDEN SLUMP AFTER A JUMP.

STRENGTH OF STOCK MARKET ENDS ABRUPTLY.

Quotations Advance on London's Better Prices and Favorable Railroad Returns, Establishing New Records for Movement in Reading, Union Pacific and Copper.

[BY A. P. NIGHT WIRE TO THE TIMES.]

NEW YORK, April 2.—The stock market gave another demonstration of strength today, but later the rise ceased abruptly and virtually all gains were lost while lowest prices were reached in the last hour. Early strength was in response to the higher London's better prices and favorable railroad returns, and quotations advanced in a score of issues with new records for the movement in Reading, Union Pacific, Amalgamated copper and some other copper securities. The late heaviness suggested a renewal of corporations by the short interest. There is a feeling among conservative brokers that the market has "become two sided, because of its phenomenal rise in the last month and the higher level in the international group."

As for the steel industry indications pointed to a shrinkage rather than an increase of output. The report of the Bethlehem Steel Company for 1911, disclosed a moderate increase in the total income, although the total surplus increased by more than two million dollars. Aside from further weakness in Illinois Central, which may have been due to its poor February statement, the shares of the railways traversing the regions afflicted by floods were scarcely affected. The strength of Norfolk and Western was helpful to other bituminous coal shares. American stocks failed to hold more than a part of their initial rise in London, but that market bought on balance here, chiefly (steel, perhaps 10,000 shares. Still money again touched 3 per cent., although the bulk of the moderate offerings were under that figure. Railway returns for February included those of St. Paul, with a net increase of $123,000, while its Puget Sound division gained only $30,000. Louisville and Nashville increased its net $261,000; the St. Louis and Southwestern, $128,000; Missouri Pacific, $262,000; and the St. Louis, Iron Mountain and Southern, $276,000. The bond market was irregular. Total sales (par value), $3,165,000. Panama 3's declined ½ per cent. on call.

New York Stocks.

[Furnished by Logan & Bryan, Members New York and Boston Stock Exchanges, Bradbury Building, Los Angeles.]

NEW YORK, April 2.—[Exclusive to The Times.] Following were the closing prices, sales and high and low quotations today:

Sales.		High.	How.	Bid.	Ask.
200	Atlantic C. L.	140½	139½	139½	140
3,100	Allis Chalmers	3¼	2	1¾	2¼
600	Allis Chal. pfd.	6	5¾	5¾	6
71,200	Amalg. Copper	84½	82¾	83½	83¾
	Am. Agr. Chem.			61½	
200	Am. Agr. C. pfd.	100½	100½	100½	100¾
700	Am. Car & Fdy.	57½	56½	56	56½
	Am. C. & F. pfd.			116	117½
14,200	Am. Can Co.	22¾	21¾	22	22¼
6,200	Am. Can Co. pfd.	106½	104½	105	106
2,500	Am. Beet Sugar	61½	60¾	60½	60¾
	Am. B. Sugar pfd.			97½	98½
500	Am. Cotton Oil	54¾	53¾	53¾	54½
	Am. Cot. Oil pfd.			100	100
200	Am. Ice Securities	22	22	22	22¼
	Am. Express			212	215
	Am. Hide & L.			4½	4¾
400	Am. H. & L. pfd.	25½	25½	25	25¾
	Am. Linseed			11¾	12¾
	Am. Linseed pfd.			33	33½
900	Am. Locomotive	30½	29¾	29	29½
	Am. Loco. pfd.			109	110
200	Am. Steel Fdy.	32½	32¼	32¼	32¾
17,200	Am. S. & R. Co.	87¾	86¾	86¾	87
200	Am. S. & R. pfd.	107½	107	107	107½
700	Am. Sugar	129¾	128¾	129	129¾
	Am. Sugar pfd.			131¼	132¼
2,200	Am. Tel. & Tel.	146½	145¼	145¾	146¼
	Am. Tob. pfd.			106½	106½
200	Am. Woolen	28¾	28¼	28¼	28½
	Am. Woolen pfd.			90¾	92
15,400	Anaconda	44¾	43¾	44	44¼
4,800	A. T. & S. F.	109½	108¾	108¾	109
	A. T. & S. F. pfd.			103¾	103½
4,200	Balt. & Ohio	107½	106½	106¾	107¼
	B. & O. pfd.			88	90
	Bethlehem Steel	55	54¼	54¼	54½
1,200	Beth. Steel pfd.	63¾	62¾	62¾	63¾
1,900	Brooklyn R. T.	82¾	82¾	73¼	74
4,600	Canadian Pacific	239¾	238¼	238¾	238¾
6,600	C. & O.	78¾	78¼	78¼	78¾
200	Central Leather	23¾	22¾	23	23¼
	Central L. pfd.			83¾	89½
200	Chicago & Alton	24¼	24	22	24¼
	C. & A. pfd.			40	60
200	C. & O. W.	19¾	19¼	19¼	19¾
200	C. & O. W. pfd.	37¾	37½	37½	38¾
200	C. & N. W.	144¾	144	144	144¼
	C. & N. W. pfd.			195	197½
6,400	C. M. & St. P.	119½	109¾	109¾	110¼
	Do. pfd			144¾	145
	C. C. C. & St. L.			55	60
	Do. pfd			98	110
200	Colo. Fuel & Iron	30	29¾	29¾	29¾
	C. F. & I. pfd.			108	116½
	Colo. Southern			44	46
	Colo. So. 1st pfd.			75¾	77
	Colo. So. 2nd pfd.			60¾	66¼
2,900	Consolidated Gas	146¾	144¾	144¾	146
200	Corn Products	14¾	14¾	14¾	15
600	Do. pfd	82	81¾	81½	82
1,000	Del. & Hudson	170	169½	169	170
	D. L. & W.			640¼	650
100	D. & R. G.	23¾	23¾	23¾	23¾
600	D. & R. G. pfd.	44	43¾	43½	43¾
1,100	Distilling Sec.	32¾	31¾	31¾	31¾
100	D. S. S. & A.	11¾	11¾	10¾	11¼
	D. S. S. & A. pfd.			21½	22¾
30,100	Erie	37¼	36¾	36¾	37
400	Erie 1st pfd.	56¾	55½	55½	55¾
	Erie 2nd pfd.			44½	46¾
2,000	Gen. Electric	167		166½	167
4,400	Gt. Northern pfd.	134¾	133¾	133¾	134
1,800	Gt. No. Ore Ctfs.	43¾	41¾	42	42¼
1,500	Illinois Central	131½	129	129	129¾
200	Int'l Harv. Co.	114	113¾	113¾	113¾
	Int'l Harv. pfd.			121	122¼
800	Int'l Paper	14	13¾	13¾	14
700	Int'l Paper pfd.	57½	55¾	57¼	57½
100	Int'l Pump	30¾	30¾	30¾	31¼
100	Int'l Pump pfd.	82	82	82¾	83¼
	Iowa Central			11¾	13¼
	Iowa Central pfd.			34	38
100	K. C. Southern	27¾	27¾	27¾	27¾
	K. C. So. pfd.			55	57
1,200	L. & N.	158	156¾	156¾	157¼
800	Laclede Gas com.	106¾	106¼	106¾	107
	Laclede Gas pfd.			99	103½
	Manhattan			137	138½
2,700	Inter-Met.	30¾	19¼	19¾	19¾
27,900	Inter-Met. pfd.	60¼	58¾	59¼	59¾
1,000	Mex. Central Ctfs.	29¾	28¾	29¾	29¾
	Mex. C. 1st pfd.			64¼	66
200	Mackay	80	80	80	83
	Mackay pfd.			69	69¾
100	Minn. & St. L.	23	23	21¾	23
	Do. 1st pfd.			45¾	46¾
600	M. St. P. & S. M.	132¾	132	132	132¾
	Do. pfd			149	150
1,000	M., K. & Texas	31½	30¾	30¾	30¾
100	M., K. & T. pfd.	64¼	64¼	63¾	65
3,100	Missouri Pacific	46	45¼	45¼	45¾
100	National Lead	57	57	56¾	57½
	Nat'l Lead pfd.			105	106
200	Nat'l Biscuit	150¾	150¼	149¾	150¼
	Nat'l Biscuit pfd.			127½	129
7,600	Nevada Con.	20¾	20¼	20¼	20¾
900	N. Y. Air Brake	57½	56¼	57	58
1,000	N. Y. Central	113¼	113	113½	113¾
200	N. Y. C. & St. L.	56	56	55½	57
	Do. 1st pfd.			103	110
	Do. 2nd pfd.			83	89¾
	N. Y., Ont. & W.			38¾	39
17,300	Norfolk & W.	113¾	111¾	113¼	113¾
	N. & W. pfd.			90	92
	North American			79¼	79¾
5,000	Northern Pacific	125½	122¾	122¾	123¼
	Omaha			136	140
	Omaha pfd.			150	160
200	Pacific Mail	34	33¾	33¾	34
400	Pac. Tel. & Tel.	47¾	47¼	47¼	47¾
	Pac. T. & T. pfd.			96	
9,700	Penn. R. R. Co.	124¼	123¾	123¾	124¼
500	People's Gas	108¾	108¼	108¾	109
500	Pitts. Coal	20¼	20	20¼	20¼
1,400	Pitts. Coal pfd.	82¼	81	82¼	82¾
300	Pressed Steel Car	34¼	34	33¾	34½
	P. Steel Car pfd.			101¼	103
	Pacific Coast			90	100
700	P. C. C. & St. L.	108	107½	107¾	108
	Do. pfd			114	118
200	Pullman	160¼	160¼	160¾	161
	Ry. Steel Springs			31¾	32
400	Ry. Steel S. pfd.	100¾	100¼	100½	102
12,300	Reading	164¾	163¾	163¾	163¼
	Reading 1st pfd.			90	91½
	Reading 2nd pfd.			96¾	97¾
900	Republic	22	21¾	21¾	22¼
1,000	R. I. & S. pfd.	73¾	73	72¾	73
2,300	Rock Island	27¾	27	26¾	27
1,100	Rock Island pfd.	55¼	54½	54¼	54½
100	Sloss S. S. & I.	46¾	46¾	46	46¾
	S. S. & I. pfd.			100	110
	St. L. & S.F. 1st pfd			66	69
400	Do. 2nd pfd.	41¾	41¾	41	41¾
1,300	St. L. & S. W.	34¾	33¾	33¾	34¼
250	Do. pfd	74¼	74¼	73¾	74¼
7,500	Southern Pacific	114¾	114	114¼	114¾
2,800	Southern Railway	30¼	29¾	29¾	30
800	Southern Ry. pfd.	74½	74	74	74½
1,600	Third Ave. Ry.	43	41	40¾	41¼
2,200	Tenn. Copper	41¾	41¼	41	41¾
1,300	Texas Pacific	26¼	26	25¾	26
200	T., St. L. & W.	15¾	15	14¾	15
100	Do. pfd	33	33	32½	33¼
	Twin City Rap. T.			105	105½
100	U. B. & P. Co.	7¾	7¾	7¼	7¾
	U. B. & P. pfd.			54½	55¾
37,800	Union Pacific	172¾	171¾	171¼	171¾
1,000	U. P. pfd.	91¼	91¼	91¼	91¾
16,800	Utah Copper	64	63¼	63¼	63½
	U. R. R. of S. F.			32	34
	Do. pfd			63	65¾
400	U. S. Cl. Pipe	16¼	16	15¾	16¼
	U. S. C. I. P. pfd.			52¾	53¼
1,300	Westinghouse	77¾	76	76	76¾
	Do. 1st pfd.			121½	122
400	Western Md. com.	63	63	63	63
	Western Md. pfd.	89	89	89	91
100	W. & L. E.	8	8	7¾	8
	Do. 1st pfd.			21¼	22
	Do. 2nd pfd.			10¼	11¼
100	Wisconsin Central	55	55	54¼	56¼
	Texas Oil	95¾	94	94¾	95¾
4,300	Goldfield Cons.	4¼	4¼	4¼	4¼
	St. L. & S. F. com.			29	29
5,100	Lehigh Valley	155¼	154¼	154¾	155
	Jersey Central			255	265
19,300	Ray Cons.	20¾	20¼	20¼	20¾
5,000	Miami	29¾	29¼	29¼	29¾
200	N. Y., N. H. & H.	143¾	141	140¾	142
6,100	China	29¾	29	29¼	29½
1,600	Am. Tobacco	262	258½	259	260

Total sales—863,600 shares.

Money opened at 2¾ per cent.; highest, 3 per cent.; lowest, 2¾ per cent.; last loan, 2¾ per cent.; closed, 2¾@3 per cent.; ruling rate, 2¾ per cent.

New York Curb Stocks.

[Special Service to The Times by H. F. Hutton & Co., Members N. Y. Stock Exchange, 112 West Fourth street, Los Angeles.]

NEW YORK, April 2.—The coppers were active and strong today on good buying. Giroux and Cobalt were the features, the former touching 6 and the latter 2. They sold off slightly at the close, but the demand was good. The market closed active and steady.

The coppers opened strong and active for the lower priced issues again, practically all of which showed advances throughout the list. With metal selling at 16 cents one hears of increased disbursement on many stocks at the next dividend meeting. We look for great activity to be resumed in the copper stocks this week, and advise purchases around these levels.

Following are the closing bid and asked prices:

	Bid.	Ask.
Braden Cop.	1¾	1¾
British Col.	5¾	6
Chi. Sub.	4½	5½
Con. Ariz.	¾	¾
Dolores	3	4
Davis Daly	1¾	1 5-16
El Rayo	2	3
Ely Cent.	3	4
First Nat.	3	4
Giroux	5¾	5¾
Gild. Daisy	15	16
Florence	75	80
Greene Can.	5¾	5¾
Guggenheim	229	232
Inspiration	20	20¼
I. C. Rub.	16½	17¼
Kerr Lake	5	5¼
La Rose	3¾	3¾
Miami	19	19
Mine of A.	3¼	3¾
Mont. Shos.	5	6
Nipissing	8	8¼
Ohio Cop.	1 15-16	2
Ray Cent.	2½	2¾
Ray Con.	16¾	17
San Tor.	33	35
Stand. Oil	260	264
Sup. & Pgh.	18	—
Trethellan	13-16	¾
Un. Cop.	1¼	2
U. Cop. Pr.	5	15
Yukon	3½	3¾
Ely Con.	2	2¼
Mason Val.	13	13¼

	Bid.	Ask.
Nev. Hills.	3	3¼
Mays Oil	20	22
Nev. Utah	—	1-16
S. Utah.	1¼	1¾
Keystone	2¾	2¾
Iron Blos.	125	130
Colorado	30	31
Sioux Con.	6	7
Belmont	10¼	10¾
Fraction	20	22
Jumbo Ex.	43	44
Tuolumne	4	4¼
W. Jumbo	13	14
W. Pac. Se.	87½	88½
McK. Dar.	1¾	1¾
Gild. Bel.	62	65
W. P. com.	3¼	3½
W. P. Pr.	60	61
Pac. Gas &		
E. com.	68¼	67¼
Pac. Gas &		
E. pfd.	90	92
Power Se	84	86
Inspr. bonds.	104¾	105
Pac. Rad.	2 7-16	2 9-16
El Paso	77	80
Mont.	2¾	2¾
Halifax	3¾	3½
J. Butler	71	72
Mispah	1¼	1¾
Tono. Ex.	1¾	1 15-16
Hollinger	11¾	12
L. V. Coal	245	247
Stewart	13-16	1¼

New York Bond Idst.

[Furnished by Logan & Bryan, Members New York and Boston Stock Exchanges, Bradbury Building, Los Angeles.]

NEW YORK, April 2.—[Exclusive to The Times.] Following were closing quotations on the bonds:

	Bid.	Asked.
Armour 4½s	91¾	92¼
Am. Tel. & Tel. Conv. 4s	115	115½
American Tobacco 4s	95½	95½
American Tobacco 6s	120¾	120¾
Atchison Gen. 4s	99¾	99¾
Atchison Conv. 4s	103¾	104
Atchison Adj. 4s, stamped	91	91¼
Atchison Conv. 5s	109¾	110
Atlantic Coast Line Conv. 4s	95	95¼
Atl. C. L. (L. & N. Coll.) 4s	94½	95
Balt. & Ohio 3½s	92	92¾
Balt. & Ohio 4s	93	93¾
Brooklyn Rapid Transit 4s	87¾	88
Can. So. 1st 5s, Ext.	104	104¾
C. & O. 4½s	100½	101
C. B. & Q. Gen. Mtg. 4s	95¾	96¾
C. B. & Q. Joint 4s	96¾	96¾
C. B. & Q. Ill. 4s	96¾	96¾
C. B. & Q. General 4s	95¾	96
Central Pacific 1st 4s	96	96¼
Chicago & E. Ill. 4s	79½	80¼
C., R. I. & P. Ref. 4s	80¾	80¾
C. R. I. & P. Col. Trust 4s	72¾	72¾
Colo. & So. 1st 4s	97	97½
Denver & Rio Grande 4s	—	88½
Del. & Hudson Conv. 4s	98	98¾
Erie 1st Con. P. L. 4s	89¾	89¾
Inter-Met. 4½s	82½	83½
Japanese 4s	86¼	87¼
Japanese 1st 4½s	93	93¼
Japanese 2nd 4½s	91¾	92
M., K. & T. Un. 4s	94¾	95¼
M., K. & T. 4½s	108½	108¾
Missouri Pacific 4s	74¼	74¾
N. Y. Central 3½s	83¼	83¾
N. Y. Central L. S. 3½s	82¾	82¾
N. Y. Central 4s	93¾	93¾
N. Y. City 4½s of 1957	107	107¼
Norfolk & Western 4s	90	90¼
N. Y., Ont. & W. 4s	34½	35¼
Northern Pacific P. L. 4s	99¾	99¾
Northern Pacific 3s	69½	69¾
Pennsylvania Ry. 4s of 1948	100¾	100¾
Philippine Ry. 4s	86	86¼
Reading Gen. 4s	96	96¼
Republic of Cuba 5s	102	103¼
Southern Pacific 1st Ref. 4s	95	95¾
Southern Pacific Col. 4s	92	92¾
Southern Ry. 4s	79¾	79¾
St. L. & S. F. Ref. 4s	79½	80
Union Pacific 1st 4s	101	101¼
Union Pacific Conv. 4s	102¾	103¼
Union Pacific Ref. 4s	98¾	97¾
U. S. Steel S. F. 5s	102¾	
United States 2s reg.	100½	101
United States 2s coup.	100¾	101¾
United States 3s reg.	102½	103
United States 3s coup.	102¾	
United States 4s reg.	114	114½
United States 4s coup.	114	114½
U. R. R. of S. F. 4s	80¾	80¾
U. R. R. of L. 4s	73	73¼
Wabash 1st 4s	107½	
Western Union 4½s	99¼	99¾
Westinghouse Conv. 5s	94¾	95
Western Pacific 5s	88	88¾
Wisconsin Central 4s	92	93¼
West Shore 4s	101¾	101¾

Treasury Statement.

WASHINGTON, April 2.—[By A. P. Night Wire.] At the beginning of business today the condition of the United States treasury was: Working balance in treasury offices, $63,877,896. In banks and Philippine treasury, $23,441,745. The total balance in the general fund, $130,788,005. Ordinary receipts yesterday, $1,128,854. Ordinary disbursements, $1,457,297. The deficit to date this fiscal year, $16,259,692, as against a surplus of $4,648,585 at this time last year. These figures exclude Panama canal and public debt transactions.

New York Coffee Market.

[Furnished by Logan & Bryan, Members New York and Boston Stock Exchanges, Bradbury Building, Los Angeles.]

NEW YORK, April 2.—Closing quotations today:

	Close—Bid.	Ask.		Close—Bid.	Ask.
May	13.79	13.80	October	13.90	14.01
July	13.90	13.91	December	13.86	13.94
August	13.86	13.86	January	13.90	13.93
September	14.03	14.04	March	13.90	13.93

Chicago Dairy Market.

CHICAGO, April 2.—[By A. P. Day Wire.] Butter, steady; creameries, 27@30; dairies, 24@27. Eggs, easier; receipts 17,493 cases; at mark, cases included, 19; ordinary firsts, 19@19½; firsts, 19¾. Cheese, steady; daisies, 19½@19¾; twins, 19¼@19½; Young Americas, 19¾@20; Long Horns, 19¾@20.

New York Dairy Market.

NEW YORK, April 2.—[By A. P. Day Wire.] Butter steady. Cheese, firm. Eggs, unsettled, fresh; gathered extras, 23@23½; western gathered whites, 22@23½.

Liverpool Wheat Market.

LIVERPOOL, April 2.—[By A. P. Day Wire.] Wheat, May, 7s 10¾d; July, 7s 7¾d; October, 7s 4¼d. Weather, clear.

St. Louis Wool Market.

ST. LOUIS, April 2.—[By A. P. Night Wire.] Wool, steady; medium grades, combing and clothing, 20½@21; light, fine,

All Aboard.

FREE AUTO EXCURSION TO TOWN OF OWENSMOUTH.

AS HUNDREDS of men and women were unable to reach the new town of Owensmouth for its "borning" last Saturday, either because they reached the street cars too late or had other engagements, a big free automobile excursion to the town is planned for next Saturday by the Janss Investment Company.

Scores of machines will leave the Janss offices every hour from 9 o'clock in the morning until the middle of the afternoon, carrying all those who previously register for auto reservations. It is planned by this auto drive, through the Van Nuys-Lankershim lands and over the eighteen-mile, $500,000 boulevard, to give many of the disappointed persons an opportunity to view the Owensmouth site. C. E. Thurston, selling agent for Owensmouth, with the Janss company, will have active charge of the excursion and the care of the guests.

Tabulation of the sales made at the new town on the opening day shows that the total considerably exceeded the reported amount of $102,000. An idea of the size of the crowd that participated in the jubilee and saw the airship flights and other events is shown by the report of Joe Romero, Spanish chef, that his men gave out 7287 plates, cups and sets of knives, forks and spoons. In addition he fed many who returned for a "second helping" of the barbecued delectables.

To Mexico.

REBEL RECRUITS GOING FROM LOS ANGELES.

DRESSED as laborers and ostensibly on a trip of peace to obtain work, but in reality trained fighters on their way to the field, ten Mexicans left last night on the Southern Pacific train to join the rebel army.

This small detachment, scattered throughout the train to avoid suspicion, is the first of the local revolutionary band to get under way. That it is the forerunner of many more parties that will leave on the same mission is the statement made by a member of the local rebel junta last night.

Scores of men are drilled nightly in secret places, and as soon as they are deemed suited to the purpose they will be sent in small parties to El Paso.

When the Texas city is reached the men, still disguised as laborers, will cross the international bridge into Juarez. Then they will be equipped with service rifles and ammunition and rushed to the scene of action to be used as reinforcements for Orozco's army about Mexico City.

More than 250 men who have gone through their preliminary training here are expected to follow their ten comrades within the next month.

The sending of the volunteers from Los Angeles is in answer to the appeals of the rebel leaders for more recruits.

The local junta, it is stated, is paying the expenses of the men on their way to the border.

Home Wrecked.

PREFERS FAITH TO HER SPOUSE.

FAMILY BROKEN UP ON ACCOUNT OF NEW BELIEFS.

Mother of Four Children Refuses to Contest Divorce Action Brought by Husband Who Can't Swallow Her Religion—Church Doesn't Encourage Marriage.

Choosing between her religious faith and her husband, Mrs. Alice W. Gilbert in the Superior Court yesterday declined to contest the divorce suit of I. L. Gilbert, who lives at No. 1140 West Fiftieth street, and the decree was granted him.

The grounds allege "technical desertion," but it was clearly shown that the separation was engendered by the peculiar tenets of the "Church of the Living God," on Forty-seventh street and Moneta avenue.

The Gilberts were married in 1894 and have four children. The husband is a traveling man, and is away from home most of the time. During one of his absences a year ago his wife joined Rev. Joshua W. Sykes "tabernacle." When the husband returned, according to the assertions in his bill, his wife's demeanor was changed, and she told him her religious belief, since she became a member of the "Church of the Living God," had changed their relations.

She spent days at a time at the "tabernacle," Gilbert says, and he finally grew tired of it all and brought divorce proceedings. It was hinted by the attorney for Gilbert, Nathaniel B. Rutherford, that this is not the first divorce action begun on account of the teachings of the "Church of the Living God" regarding marital relations.

Mrs. Gilbert declined to make any statement regarding the affair, stating merely that she would hold to her faith and allow her husband to go.

Rev. Joshua W. Sykes, who lives at No. 4206 Halldale avenue, talked freely of the trouble between the Gilberts and the tenets of the church which he established over two years ago, and which occupies a tented space on a vacant lot on Moneta avenue.

"I am always here to help in reconciliations between husband and wife," he said, "but I would not encourage Mrs. Gilbert nor any other member of the tabernacle to forego the faith for husband or wife. Gilbert, I understand, was opposed to this church, and insisted on his wife performing certain obligations which the church forbids.

"Although we do not encourage marriage, when two of my people cannot be happy without marriage I perform the ceremony. We have many married people here, and many children."

The head of the "Church of the Living God" then allowed a peep into the "tabernacle," a double tent with sides of purple, blue and red, where the members of the congregation gather for meetings. In a smaller tent behind the pulpit rows of elaborately-upholstered benches were placed. This, Rev. Sykes stated, was not for unhallowed feet. Only those who were sanctified could tread the deep velvet carpets of this dimly-lighted room. In a dozen tents outside these two were rooms for the elders, a Sunday-school room and a dining apartment. The tabernacle is well furnished, lighted with electricity and piped with gas for cooking.

In answer to a question of whether it is true that all members of the sect are compelled to yield to him all their earthly property when they become "sanctified," Rev. Sykes said that some of the "saints" did, and that it is not compulsory. If any of the members of the church get into debt, he said, all the others have to help him out.

Sykes asserted he was not aware that many divorces have followed the entry of married men and women into "the Church of the Living God." He said, however, that if husbands or wives attempt to compel their mates to violate the tenets of the faith regarding marital relations he will continue to advise separations.

EPWORTH (IOWA) PICNIC.

Former residents of Epworth, Iowa, and students of Epworth Seminary, held a picnic in Echo Park last Saturday. Thirty-one were present, mostly residents of Los Angeles and Orange counties. Among them were some who had last met over forty years ago.

To Remove Ferment Germs from Fruit Jars

If fruit has once spoiled in a jar, the same thing will happen again unless the jar has been thoroughly cleansed and sterilized. It is not enough to merely wash the jars; they should be boiled. To make sure that they are in good condition, put them in a pan of cold water in which has been dissolved a tablespoon of Gold Dust washing powder; let come to a boil. The tops, also, should be immersed in boiling water, and old rubbers should never be used. After filling can, shake and screw top on carefully to avoid airholes.

GUARDED IN EXILE.

(Continued from First Page.)

rebels are quartered on his estate and have destroyed immense quantities of property and live stock.

The general has received many messages from his employees in Chihuahua stating that the rebels are doing great damage. The general hasn't any idea as to the extent or value of these depredations."

Terrazzas's fortune is estimated all the way from $150,000,000 to $200,000,000. He owns 15,000,000 acres of land in Chihuahua, most of it being stocked with cattle, horses, sheep and live stock. He owns two-thirds of the business and residence buildings in the city of Chihuahua.

He is 83 years old and has aged rapidly according to his friends, during the past year or two. Senora Terrazzas was a beautiful Spanish belle in her younger days and is a remarkably attractive woman. They have eleven children, three sons and eight daughters, several of whom are married and have children.

They will remain at the Virginia for an indefinite period.

The last Presidential primary petition, that of La Follette, will be filed with County Clerk Lelande today, and will be immediately checked by the registration office and certified to the Secretary of State.

Yesterday the final Wilson petitions were filed, checked and forwarded to the Secretary. Over a week ago the Roosevelt and Wilson petitions (the latter incomplete) were sent to Sacramento, and yesterday the Taft petitions, checked beyond sufficiency, were also forwarded.

Last night the Clark petitions were completed, and, with the precincting of the La Follette petition last night, it was made ready for its progress to the north today.

All the petitions represented the Ninth and Tenth Congress districts, both of which are wholly within the county. This completes all the preliminaries for both districts.

Under the law each district must do the same for each candidate and set of delegates. Should any one district fail, the Secretary would be required to reject both candidates and petition. By providing this method the Johnson Legislature made it almost impossible for any independent candidacies to be represented on the ballot. The result is that only candidates with strong political organizations behind them stand any chance to get on the ticket.

Probably the La Follette and Clark forces have had the most difficulty in making ready. In the La Follette case it was largely due to the obstructions thrown by the deserting Roosevelt forces; but even this has been overcome, according to information received by President Kase at State headquarters here, and each district has completed its 1 per cent. petition for both La Follette and the twenty-six delegates.

What the finality will be is known only to the Roosevelt contingent. Its maneuvering is in charge of Senator John B. Stetson, president of the Roosevelt League, and Assemblyman Young, author of the Presidential preference law and supposed custodian of its mysteries. It may be that these pilots will find a way to intervene and prevent the La Follette ticket getting on the ballot. If they do not, it is because they cannot find a way.

The Los Angeles Bryan Club will not try to put the name of the "peerless one" on the California Presidential ballot. Of course, when it started out to do it Saturday night there wasn't a ghost of a chance to get a petitioner; but, with the fortitude and contempt for regularities that usually marks Bryanesque gatherings, the club wired Bryan for consent to run him in this State.

The answer was received yesterday by W. J. Kennedy, president of the club, under date of April 1 (which may be no joke,) as follows:

"Am in receipt your telegram asking me to allow my name to be placed on the Presidential ballot in California as a candidate for President. While I appreciate the honor your club does me I cannot consent to such use of my name. I am not a candidate, and am not willing to be put in that attitude before the country. Besides I am not willing to withdraw any progressives from the contest now being waged by the friends of different candidates. Every progressive should choose between the progressives who are candidates and should not only vote for his choice but should see to it that only progressives are sent as delegates. I am for any progressive against any reactionary and in each State prefer that progressive who is strongest in that State.

[Signed.] "WILLIAM J. BRYAN."

This is the same reply Bryan has sent to all demands that he get into the race. However, it is no bar to his being before the Baltimore convention in June.

The Executive Committee of the Woman's Taft Club of Southern California will meet at the headquarters, seventh floor of the Merchants' Trust Building, tomorrow afternoon at 3 o'clock to discuss organization work.

The President, Mrs. Foltz, has completed the committee with Mrs. Seward A. Simons of Pasadena, chairman; Mrs. Louis A. Gould, Mrs A. W. Francisco, Mrs. M. A. Newmark and Mrs. G. W. Adams as members.

Miss Alice J. Stevens, editor of the Tidings, who was selected for this committee last week, has consented to serve as Treasurer, by selection of the President.

Visitors to the Women's Club headquarters are numerous and the organization membership list is being augmented daily.

A large majority of the several thousand members of the Woman's Progressive League is having attention called by letter this week to the necessity for prompt registration in order to get out a large vote for the primaries May 14.

The communication urges immediate action for the moral influence that a heavy State poll at this time may have on the fight for woman's suffrage in other States. In the opinion of the officers of the league, California women are on trial for a long time to come in the eyes of all the world, and what they fail to do will have almost as much effect on other States as their overt triumphs or mistakes. They do not want to begin their sins of omission with the Presidential primaries, and in their letter they call attention to the fact that opponents to suffrage elsewhere are saying that the women of the State are taking no interest in the preferential primaries.

The letters are sent by the different Assembly District chairmen in order to divide the work up and get the largest number of registrations possible in the shortest possible time. Of course they figure that all of the work done at this time will not have to be done over and will not have to wait for the greater rush later when preparing for the general election.

A postal card canvass of members of Los Angeles men's and women's clubs is being conducted by the Roosevelt headquarters for the purpose of ascertaining "sentiment" among the membership of each. Secretary Frank S. Hutton said last night that about 3000 cards had been sent out and that the returns are coming in rapidly. The returns are being tabulated and the result will be announced in a few days.

THE WATCHMAN.

A RODEO OF BEAUTIES.

Moose Will Give Ball at Levy's and Invite Pretty Girls to Come With Their Dancing Pumps.

Every pretty girl in this city is invited to attend a ball to be given by the local lodge of the Loyal Order of Moose at Levy's Cafe next Tuesday evening.

It is a blanket invitation covering blondes, brunettes, demis, quasis and semis, by nature, choice and artifice.

The invitation is extended for a reason. A Cinderella is wanted to wear the diadem of the Moose at their carnival at Luna Park, April 30, to May 5.

Definite announcement is not made as to the exact qualifications the queen must show. It is not stated that a prince will try to fit her foot to a glass slipper, but she must be well equipped with good looks.

Several hundred stags of the antlered tribe met in their lodge rooms at Levy's last night and discussed plans for the ball and carnival.

A feature of the evening's entertainment will be a presentation of the "Days of '49, or Monte Carlo," introduced by Frank B. Champion, W. Sweetland and R. F. Bostwick. There will be vaudeville specialties by actors from the leading theaters and talented amateurs.

Plans are being made, it is asserted, to serve 10,000 suppers.

DRESSY "MAN" OF FOUR.

Youngster in Complete Toggery of Swagger Gent Many Times Older an Attraction in Hotel Lobby.

Clad in a full tan suit cut after the latest English style of form exhibition, and with his sturdy little legs encased in full-length trousers, Harry, the 4-year-old son of Mr. and Mrs. Earle Miles of San Francisco, proved a sensation at the Alexandria Hotel yesterday.

As he walked proudly along the lobby there were admiring glances from the men and muttered "Well, isn't he just too cute for any use" from the women. And the youngster, taking his afternoon stroll alone, enjoyed the hit he saw he was making.

Frequently there broke a boyish smile on his solemnly-drawn face, and once, when the hotel cat caught his eye, he forgot he was a "man like papa," and started after the feline.

"I do not dress the boy as a man altogether, but I think it best that he should realize the stern responsibilities of a man, especially when it comes to the matter of dress," said the "little man's" father. "Harry likes the outfit because it is different from that worn by other boys, and as long as he cares to wear long trousers he can have them."

Though father and son are "strong" for the long trousers, the mother clings to the idea that her baby should wear knickerbockers and middies just like other boys of his age.

The suit worn by the youngster was purchased as a surprise for him on his birthday last month, when he and his hundred birthday guests performed antics before a moving picture camera. As the father is part owner of a film exchange, the film will be preserved for the delectation of the youngster when he has added a few more inches to his height.

FINALLY LOSES PATIENCE.

Fresno Man's Wife Elopes Twice and He Resents Her Failure to Return from Last Trip.

[BY DIRECT WIRE TO THE TIMES.]

FRESNO, April 2.—[Exclusive Dispatch.] Upon the grounds that his wife had twice eloped and had failed to return the last time, Raymond L. Butler, a young Coalinga oil man, was today granted a divorce from Ella Quay Butler by Superior Judge Church. The divorce was granted for desertion.

Butler testified that his wife during February of 1910 had eloped and went to Hanford with another man, but returned at his solicitation, only to elope a year later with still another affinity. Butler said this last time his wife had failed to communicate with him.

PETTY THIEF.

Earl Nellis, alias James Bradford, arrested here last night for vagrancy, today confessed to Chief of Police Jones and detectives that he was guilty of eight petty burglaries in the city during the past two months. He admitted entering the Western Meat and the National Biscuit Company's store on three different occasions, and two other stores. The stolen provisions were sold to Mexicans.

IN JAIL AGAIN.

Albert Hughes, who has spent eight years in Folsom, thirty days in the County Jail and 626 days in the City Jail, was before Police Judge Chambers yesterday on a vagrancy charge.

Patrolman Gamish arrested him in a rooming-house, where he had gone to sleep on a couch in the hall. Hughes fought with the patrolman all the way to the Central Police Station. Gamish carries a wound on his leg where Hughes kicked him when arrested six months ago. The man will be sentenced Thursday.

THEY BEG IN VAIN.

Glenn Kelley and W. Clark were before Police Judge Chambers on the charge of shooting craps in the Cosmopolitan Bowling Alleys, No. 620 South Olive street.

"There are seven other players," said Patrolman Hook, who made the arrests.

"Did they get away?" asked the court.

"No, sir," proudly replied the patrolman. "They are in the Juvenile Court."

Kelley and Clark begged for a suspended sentence. They admitted having gambled in the alleys before, but promised to be good. The court fined them $15 or fifteen days.

They went to jail.

"THE SILVER TRUMPETS," musical, melodious and rhythmical; a song for every Sunday in the year, and you sing it to your own tune. Robert J. Burdette's new volume of Easter poems. At Parker's, Cunningham, Curtis & Welch's, and Fowler Bros.

In "Bargain Booth"

36-In. Percales 8c Yd.

It's the standard quality of this always demanded fabric in either light or dark grounds, with neat stripes or dotted patterns. Just what you'll want for shirt waists, dresses, men's shirts, etc. Very special. (Main Floor.)

Hamburger's
LARGEST DEPARTMENT STORE WEST OF CHICAGO
Broadway, Eighth and Hill Streets

Easter Novelties of all kinds for parties or the children's baskets —a big Assortment!

Confirmation Clothes for Boy or Girl

We Specialize on these lines and your boy or girl can be well and appropriately dressed for this occasion at a reasonable cost.

Baby Day----the Day for Economies

—when mothers can save on practically everything the little tots need—from a tiny rattle to a full outfit of dainty wearing apparel. Right now the departments are showing pretty, *new* things for spring and summer. If there's a little one in your home you want to see them—they're *beautiful!*

Bloomer Dresses $1.50

Mothers who have been making these necessary but tedious, little garments will delight to get them ready-made for so little. Of percales in light colors, fancy yoke, pocket, cuffs and belt of solid colors—plaited skirt, full bloomers. Another style in gingham. Sizes to 6 years.

Several Styles of Wash Dresses . . 75c

Colored dresses that will be very smart for the little tots. Striped gingham and chambray in Russian and French styles with trimmings of bias bands and scalloped edges. ¾ or long sleeves; Dutch or high neck. (Second Floor)

Wash Bonnets for the Wee Ones

—are among the smartest things shown in this department. Of embroidered and scalloped pique in white and colors — crowns detachable so that laundering will be easy. Prettily trimmed with ribbons and rosettes. Prices, 50c, 75c and up to $1.75.

Those in Lingerie Materials---

from 50c to $3.00—come in many styles. Normandie, Dutch and Hood effects—quaint and beautiful. Low priced too!

Rompers—a splendid line—extra well made and nicely finished. Only..... 50c
Little Girls' Skirt Rompers of striped madras cloth in all white..... $1
Beach Rompers—the kind you will want for the youngsters soon..... $1.25
Baby Shoes—odd lots; soft sole, button or lace, assorted colors, 50c values..... 39c
(Second Floor)

Sample Coats

It's a chance to save almost half on the little one's coat for the season. There are ever so many pretty styles in materials that are just right weight for California wear. Colors and combinations, too, that are especially artistic. Some have the popular detachable hand - embroidered collars and cuffs — others with trimmings stitched on. Bring the children with you Wednesday and let them be fitted.
(Second Floor)

Hemming Free on Wednesday

Silk Warp Wool Flannel; fine, even weave for baby coats, etc.....$1.10
Bleached Cotton Flannel; heavy twill weave; fleecy nap, yard....12½c
36-in. Double-face Cream Wool Eiderdown—beautiful quality $1.25
36-in. Wool Flannel; firm weave and non-shrinkable. Yard 39c
20-in. Birds Eye; sanitary cotton weave; absorbent; 10 yards 80c
36-inch English Longcloth—chamois finish—even thread—beautiful quality. 10 yards to the bolt—special, bolt..... $1.75
36-inch Berkeley Cambric—the kind that usually sells for more. Get a supply now for summer underwear. Per yard..... 10c
14x18-inch Crib Pillows—filled with good, sanitary feathers and covered with linen tick. Very special Wednesday..... 60c
36-in. White Crib Blankets; pink or blue borders; special pair.....38c
Quilted Nursery Padding; cotton filled; muslin covered; yard...50c
36-in. Double Coated Rubber Sheeting; acid proof; non-crackable 90c
36-in. Nainsook—soft finish for children's underwear, yard 19c
36-in. Checked Dimity in white for baby dresses, etc., per yard 15c
(Main Floor)

Visit Our Pure Food Grocery

Blue Point Oysters, per can ..20c and 35c
Rosebud Salmon, Columbia River, 2 cans 25c
Satisfaction Crabs, two sizes, can, 25c & 30c
Iris Brand Salmon Steak, per can 25c
Iris Brand Lentils, 16-oz., full weight...10c
Iris Brand Tapioca, 16-oz., full weight ..10c
Iris Brand Pearl Barley, 16-oz. 10c
Lipton's Ceylon and India Tea; ½ pound, Blend "B," priced 30c
Ghirardelli's Ground Chocolate, 1 lb.....30c
"Silver Cow" Condensed Milk, per can ..5c
Horsehoe Raisins, fancy seeded, pkg. ...10c
Iris Brand Mammoth White Asparagus, can 35c
Iris Brand Lima Beans, per can 20c
Iris Brand Succotash, two cans 25c
Bishop's Pork and Beans in Tomato Sauce, two sizes, per can .....10c and 15c
Newby's "New Figs," Smyrna Variety ..15c
Crescent Mapleine for making maple syrup or icing, delicious flavor 35c
(Basement.)

Our CHIROPODIST

—Dr. Godby extracts corns by the latest painless method for 25c. Other foot ailments successfully treated. Woman attendant who is also an experienced Chiropodist. Consult them.
(Second Floor)

Boys' Double Breasted & Norfolk Suits at $6

Of all-wool fabrics that will wear well and retain their shapes. Latest colorings and patterns, and finished with the style touches that boys like. You'll not find their match in the city for this price—get the boy one for Easter.
(Second Floor)

The Other Side.

SAY DETECTIVES OFFERED MONEY.

DEFENSE IN BANK ROBBERY CASE HAS ITS INNING.

Witnesses Assert They Were Told It Would Be Worth Great Deal to Them if They Would Testify Against Man Accused of Having Helped to Loot Institution.

The defense in the Charles Dean bank robbery case had an inning in the hearing of the extradition proceedings before United States Commissioner Van Dyke, yesterday.

C. V. Hatter, a Pinkerton detective employed by the looted Bank of Montreal in New Westminster, B. C., was on the grill most of the day, and he was cross-examined mercilessly by Dean's attorney. Hatter admitted that he had a man behind the screen in the City Jail when he examined Dean, for the purpose of securing a confession from him for the bank job.

It appeared from Hatter's evidence that while Dean denied the robbery of the bank, he refused to tell anything of his whereabouts during the time that according to the affidavits filed in the case he was in New Westminster, during the summer of 1911, on the ground that for him to do so would involve him in serious trouble.

John Griffin, proprietor of a pool room and barber shop in San Diego, the husband of Mrs. Vina Griffin, who it is alleged, lived with Dean at New Westminster at the time the bank was robbed, testified that Detective Hatter called at his shop in San Diego, and told him that it would be worth a lot of money if he (Griffin) could induce his wife to give evidence against Dean.

Mrs. Persis Beebe, mother of Mrs. Griffin, confirmed the testimony of the son-in-law in regard to a money offer for evidence against Dean, saying that at an interview between herself, Hatter and Manager J. C. Frazer of the Pinkerton Agency, he (Hatter) had told her that it would be worth money to her family if they would testify against Dean.

The witness admitted that while her daughter lived in Tacoma, Wash., Dean was a boarder at the house. She also declared she refused the offer of money from the officers for the reason that she did not believe Dean was guilty.

Mrs. Vina Griffin, who was arrested with Dean, while the couple were living together as husband and wife at No. 1455 West Twenty-fifth street, this city, and who it is said eloped with Dean from Tacoma, said Frazer offered her $1000 if she would testify against Dean, and that he asked her to go to Mexico with him. She refused the offer, she said. The woman declared Frazer wanted her to swear that Dean was away from the house the night of the robbery, September 15, 1911.

LEWIS'S Single Binder, straight 5c cigar. You pay 10c for cigars not so good.

Telltale Signs.

IN HASTE THEY LEAVE TRACKS.

TRUNK OF HOLD-UPS CLEW FOR POLICE TO WORK ON.

Men Who Rob and Wound Former Superior Court Judge in His Home Make Frantic Efforts to Get Away in Hurry—Evidences of Other Operations—Descriptions.

The two men who held up, attempted to rob and painfully wounded William E. Jamison, an attorney and former Superior Court judge, in his home, No. 2420 South Hoover street, late Monday night, passed in this city as S. C. Holmes and Charles A. Holmes.

After escaping from the Jamison residence, they went to their room on South Los Angeles street, hastily packed their grips, and disappeared. In their haste the men left their trunk, in which was found some of their clothing and letters. These gave Detectives Cowan and Boyd the names the men were known by here, and in El Paso and San Antonio. The detectives think they are aliases.

Daily Bulletin of the Police Department yesterday contained the following description and more important bits of information picked up by Capt. Flammer's men.

"C. S. Holmes 30 to 35 years old; 5-7 or 8; 150 pounds; light complexion; smooth shaven; reddish blond hair, which is very thin in front and cut medium short in back; very high forehead; light hazel eyes. Wore gray suit; very clean and neat in dress, sometimes wore soft shirt with unstarched collar; bought four new shirts yesterday, some of which have starched collars; wears in tie a gold stone pin set oblong about one-half by three-fourth inch; sometimes wears gray cap; claimed to be a writer for periodicals.

"Charles A. Holmes, said to be a nephew of the above described man, 17 to 19 years old; 5-7 or 8; 130 to 140 pounds; olive complexion; smooth shaven; boyish appearance; black hair; black eyes; black eyebrows and eyelashes. Wore when last seen in this city yesterday, light gray soft hat; gray suit; sometimes wears a light-colored cap; sometimes a navy blue coat with gray trousers; very neat appearance. They have two large tan leather suit cases; a large traveling bag."

The landlady saw the two men when they left their room after dinner Monday night. They were on their way to the Jamison residence. The landlady did not see the men when they returned after the attack on Jamison, neither did she hear them when they packed their grips and fled.

The men came to Los Angeles from El Paso about a week ago. They spent most of their time out of their room. In the day, they visited the residence sections of the city and planned their robberies, and at night executed them. The letters and bits of paper which the men left in the room indicated they turned many hold-ups in El Paso, San Antonio and other southern cities. Descriptions of the men have been sent broadcast of the country by telegraph, telephone and circular letter.

Jamison so far recovered yesterday from his experiences of the night before, that he walked around the house a little. Dr. Fish says that unforeseen complications set in, Jamison will be out in about ten days or two weeks.

WHAT PROMPTS CRIME?

Late Monday night George Ysabe, who lived alone in a shack near Whittier, was murdered and his body was found by neighbors yesterday morning. The Sheriff sent several deputies to investigate. There seemed no motive for the crime unless Ysabe had quarreled with some of his countrymen. He was reputed to be poor.

Baby's Burning Skin

Mothers, there's one quick relief and permanent cure for your baby's skin misery—no matter whether it's Eczema or one of the lesser ills. Apply the never failing

Heiskell's Ointment

It has been a standard home remedy for 54 years and famous for its marvelous cures of skin disfiguring diseases. Thousands use it.

S. S. Frazer, York, Pa. writes—"Our little girl's face was covered with Eczema. We doctored six months, the disease steadily increasing. A short time ago we began using Heiskell's Ointment. Now her face is almost well."

All druggists sell Heiskell's Ointment.

Johnston, Holloway & Co. Philadelphia, Pa.

YUCAIPA VALLEY.

Red Apple Land.

Ask for particulars.

Redlands, California, or

632 S. Spring St., Los Angeles

Main 118; F5035.

CASTORIA
For Infants and Children.
The Kind You Have Always Bought
Bears the Signature of Chas. H. Fletcher